



**North Carolina Onsite Wastewater Contractor Inspector Certification Board
Authorized Onsite Wastewater Evaluator Permit Option for Non-Engineered Systems
Notice of Intent (NOI) to Construct**

New Expansion Repair Relocation Relocation of Repair Area

Owner or Legal Representative Information:
 Name: D.R. Horton Inc.
 Mailing address: 2000 Aerial Center Parkway, Suite 110A City: Morrisville State: N Zip: 2756
 Phone: 919.760.9668 Email: mrlee@drhorton.com

Authorized Onsite Wastewater Evaluator Information:
 Name: Thomas Boyce, LSS, AOWE Certification #: 10006E
 Mailing address: PO Box 865 City: West End State: N Zip: 2737
 Phone: (910)295-1899 Email: info@owpnc.com

Site Location Information:
 Site address: Lot 38- Masons Ridge -TBD Nursery Rd Spring Lake , NC 28390
 Tax parcel identification number or subdivision lot, block number of property: Part of 0505-15-3556
 County: Harnett

System Information:
 Wastewater System Type: III(b)(g)- Accepted
 Daily Design Flow: 360
 Sapolite System: Yes No Subsurface Operator Required: Yes No
 Water Supply Type: Private Well Public Water Supply Spring Other: _____

Facility Type:
 Residential 3 # Bedrooms 6 Maximum # of Occupants
 _____ Business Type of Business and Basis for Flow: _____
 _____ Public Assembly Type of Public Assembly and Basis for Flow: _____



Required Attachments:
 Plat or Site Plan
 Evaluation of Soil and Site Features by Licensed Soil Scientist

Attest: On this the 11 day of October, 2023 by signature below I hereby attest that the information required to be included with this NOI to Construct is accurate and complete to the best of my knowledge. Furthermore, I hereby attest that I have adhered to the laws and rules governing onsite wastewater systems in the state of North Carolina.
 This NOI shall expire on 11 day of October, 2028.

Signature of Authorized Onsite Wastewater Evaluator: Thomas J. Boyce
 Signature of Owner or Legal Representative: Robert C. Stuart

Disclosure: The owner may apply for a building permit for the project upon submitting a complete NOI to Construct and the fee required (if any) to the local health department. An onsite wastewater system authorized by an authorized onsite wastewater evaluator shall be transferable to a new owner with the consent of the authorized onsite wastewater evaluator.

Local Health Department Receipt Acknowledgement:
 Signature of Local Health Department Representative: _____ Date: _____



AOWE/SL2022-11 Permit Requirements

- Pre-construction conference with septic contractor required before beginning installation.
- It is the responsibility of the contractor to contact the AOWE prior to installation.
- Systems shall not be installed in wet conditions or the permit will be revoked.
- Any changes to the proposed plans must be approved by the AOWE.
- Do not allow any traffic, construction, excavation, utilities, material storage, or any other disturbance to take place on the designated septic area or repair area. These activities may void your permit.
- The client/owner is responsible for marking any property lines and corners.
- The contractor is responsible for ensuring that the septic system is installed in the proper location and that all setbacks are met. See NCAC 18A . 1950 for setback requirements. The contractor is responsible for ensuring that the septic system is installed in accordance with local rules in counties where this is applicable.
- The system installation must be inspected by the local health department at certain stages during the installation.
- For systems with pumps, the contractor is responsible for the proper installation of the electrical components. An electrical permit must be obtained and a person with a valid NC Electrical license must provide electrical service to the pump controller and alarm.
- This permit shall become invalid and/or may be revoked if the site is altered. There shall be no grading, cutting, logging or other soil disturbance in the septic area. Design does not guarantee functionality or future performance.
- The contractor is responsible for backfilling the system components so that no areas are subject to the retention or ponding of surface water. After the installation is completed, some settling of the backfill material may take place. The system owner is responsible for eliminating settled or sunken areas, stabilization, and final landscaping of the ground surface. No heavy equipment or vehicular traffic over the leach field.
- Installer to re-establish field layout prior to pre-construction conference for initial and repair systems as applicable.
- Tanks must be leak tested by the manufacturer.
- Installer must be certified by NCOWCICB at appropriate grade level for system.
- Installer must carry adequate general liability insurance.

Additional Requirements:

Maintenance Requirements:

System should be maintained in accordance with NCAC 18A .1961 -
The contents shall be pumped whenever the solids level is found to be more than 1/3 of the liquid depth in any compartment.

Owner/Client Acknowledgement of Permit Requirements

Robert C. Stuart

Owner Signature

03 / 08 / 2024

Date

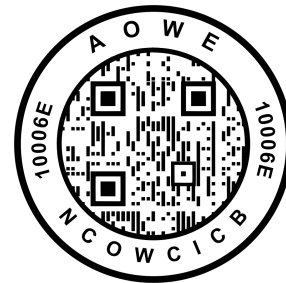



Lot 38- TBD Nursery Rd

Long	-78.99129650017520	-78.99131916646650	-78.99166483369620
Lat	35.27764633340040	35.27791216695770	35.27787500009200
Boring_Typ	Conv	Conv	Conv
Depth_of_U	36	26	24
LTAR	0.8	0.4	0.4
Slope	8	8	8
Out_to		<2	2
Notes	0-36 LS	0-14 LS 14-26 SCL	0-10 LS 10-24 SCL
Septic_Tank_Capacity	1,000 Gallon		
Pump_Tank_Capacity	1,000 Gallon		
Initial_System_Type	At-Grade LPC		
Line_Length_Initial	244 / 231		
Max_Depth_Initial	8		
Repair_System_Type	At-Grade LPC		
Line_Length_Repair	244 / 231		
Max_Depth_Repair	8		
Distribution_Method	Parallel or Serial		
Initial_LTAR	0.4		
Repair_LTAR	0.4		
GPD	3600GPD - 3-Bedroom		
System_Description_Notes	Dual alternating low profile at grade		



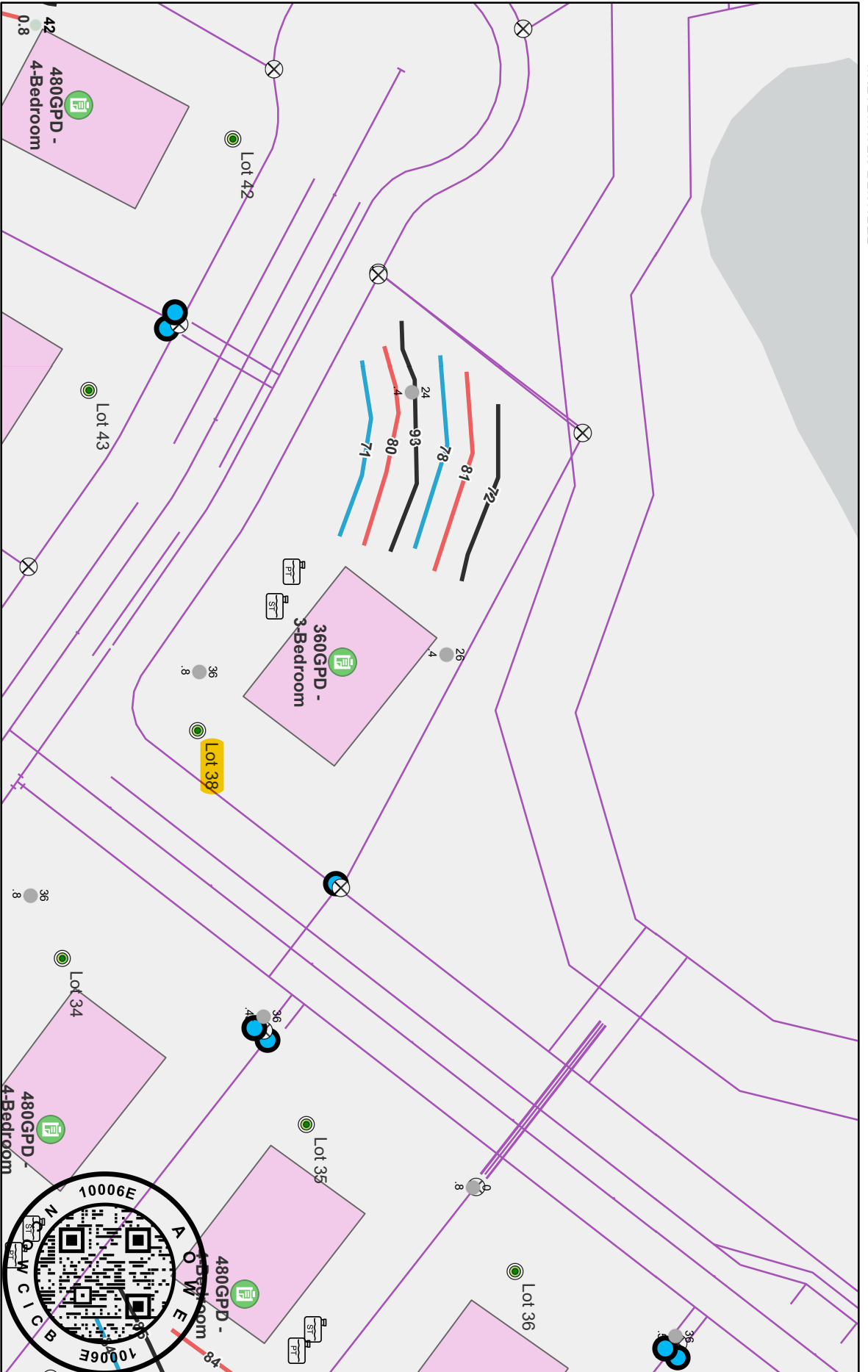

- 10/13/2023
- PSC - Borings
 - Conventional
 - 2021 Field Data - Borings - PEA_Borings
 - Other
 - PSC - Points
 - EIP
 - Pump Tank
 - Septic Tank
 - Point Generic Leach Lines
 - Water Meter
 - House Box
 - Line Generic
 - Mason's Ridge

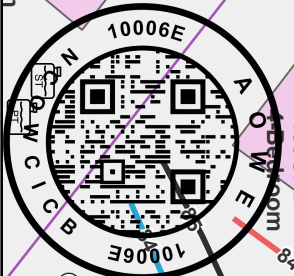
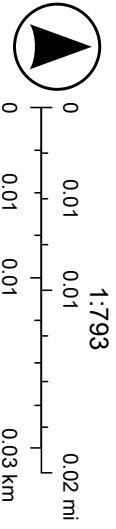

Esri Community Maps Contributors, County of Cumberland, State of North Carolina DOT, © OpenStreetMap, Microsoft, Esri, HERE, Garmin,



REVISIONS:

8.25.21	REV 58	NUMBER
---------	--------	--------

FOR AGENCY REVIEW 9-2-2021

APPROVAL OF THIS PLAT/PLAN DOES NOT GUARANTEE WATER CAPACITY OR WASTEWATER CAPACITY OF THE DEVELOPMENT. THE HOMEOWNER IS RESPONSIBLE FOR OBTAINING NECESSARY PERMITS AND APPROVALS FROM THE LOCAL GOVERNMENT. THIS DEVELOPMENT MAY REQUIRE ADDITIONAL IMPROVEMENTS TO THE EXISTING WATER AND WASTEWATER SYSTEM TO MEET FUTURE WATER AND WASTEWATER DEMANDS. THE HOMEOWNER IS RESPONSIBLE FOR OBTAINING NECESSARY PERMITS AND APPROVALS FROM THE LOCAL GOVERNMENT. THIS DEVELOPMENT MAY REQUIRE ADDITIONAL IMPROVEMENTS TO THE EXISTING WATER AND WASTEWATER SYSTEM TO MEET FUTURE WATER AND WASTEWATER DEMANDS. THE HOMEOWNER IS RESPONSIBLE FOR OBTAINING NECESSARY PERMITS AND APPROVALS FROM THE LOCAL GOVERNMENT. THIS DEVELOPMENT MAY REQUIRE ADDITIONAL IMPROVEMENTS TO THE EXISTING WATER AND WASTEWATER SYSTEM TO MEET FUTURE WATER AND WASTEWATER DEMANDS.

THIS DEVELOPMENT IS WITHIN ONE MILE OF A VOLUNTARY AGRICULTURAL DISTRICT.

THE HOME OWNER'S ASSOCIATION WILL BE RESPONSIBLE FOR MAINTENANCE OF THE MAIL KIOSK, OPEN SPACES, ALL LANDSCAPE BUFFERING, AND DRAINAGE EASEMENTS.

MAXIMUM IMPERVIOUS AREA PER LOT = 5000 SQ-FT

PARCEL	AREA	CHANG. BEARING	CHORD LENGTH
C1	50.00	S 89°54'31" W	28.511
C2	50.00	S 89°54'31" W	28.511
C3	50.00	S 89°54'31" W	28.511
C4	50.00	S 89°54'31" W	28.511
C5	50.00	S 89°54'31" W	28.511
C6	50.00	S 89°54'31" W	28.511
C7	50.00	S 89°54'31" W	28.511
C8	50.00	S 89°54'31" W	28.511
C9	50.00	S 89°54'31" W	28.511
C10	50.00	S 89°54'31" W	28.511
C11	50.00	S 89°54'31" W	28.511
C12	50.00	S 89°54'31" W	28.511
C13	50.00	S 89°54'31" W	28.511
C14	50.00	S 89°54'31" W	28.511
C15	50.00	S 89°54'31" W	28.511
C16	50.00	S 89°54'31" W	28.511
C17	50.00	S 89°54'31" W	28.511
C18	50.00	S 89°54'31" W	28.511
C19	50.00	S 89°54'31" W	28.511
C20	50.00	S 89°54'31" W	28.511
C21	50.00	S 89°54'31" W	28.511
C22	50.00	S 89°54'31" W	28.511
C23	50.00	S 89°54'31" W	28.511
C24	50.00	S 89°54'31" W	28.511
C25	50.00	S 89°54'31" W	28.511
C26	50.00	S 89°54'31" W	28.511
C27	50.00	S 89°54'31" W	28.511
C28	50.00	S 89°54'31" W	28.511
C29	50.00	S 89°54'31" W	28.511
C30	50.00	S 89°54'31" W	28.511
C31	50.00	S 89°54'31" W	28.511
C32	50.00	S 89°54'31" W	28.511
C33	50.00	S 89°54'31" W	28.511
C34	50.00	S 89°54'31" W	28.511
C35	50.00	S 89°54'31" W	28.511
C36	50.00	S 89°54'31" W	28.511
C37	50.00	S 89°54'31" W	28.511
C38	50.00	S 89°54'31" W	28.511
C39	50.00	S 89°54'31" W	28.511
C40	50.00	S 89°54'31" W	28.511
C41	50.00	S 89°54'31" W	28.511
C42	50.00	S 89°54'31" W	28.511
C43	50.00	S 89°54'31" W	28.511
C44	50.00	S 89°54'31" W	28.511
C45	50.00	S 89°54'31" W	28.511
C46	50.00	S 89°54'31" W	28.511
C47	50.00	S 89°54'31" W	28.511
C48	50.00	S 89°54'31" W	28.511
C49	50.00	S 89°54'31" W	28.511
C50	50.00	S 89°54'31" W	28.511
C51	50.00	S 89°54'31" W	28.511
C52	50.00	S 89°54'31" W	28.511
C53	50.00	S 89°54'31" W	28.511
C54	50.00	S 89°54'31" W	28.511
C55	50.00	S 89°54'31" W	28.511
C56	50.00	S 89°54'31" W	28.511
C57	50.00	S 89°54'31" W	28.511
C58	50.00	S 89°54'31" W	28.511
C59	50.00	S 89°54'31" W	28.511
C60	50.00	S 89°54'31" W	28.511
C61	50.00	S 89°54'31" W	28.511
C62	50.00	S 89°54'31" W	28.511
C63	50.00	S 89°54'31" W	28.511
C64	50.00	S 89°54'31" W	28.511
C65	50.00	S 89°54'31" W	28.511
C66	50.00	S 89°54'31" W	28.511
C67	50.00	S 89°54'31" W	28.511
C68	50.00	S 89°54'31" W	28.511
C69	50.00	S 89°54'31" W	28.511
C70	50.00	S 89°54'31" W	28.511
C71	50.00	S 89°54'31" W	28.511
C72	50.00	S 89°54'31" W	28.511
C73	50.00	S 89°54'31" W	28.511
C74	50.00	S 89°54'31" W	28.511
C75	50.00	S 89°54'31" W	28.511
C76	50.00	S 89°54'31" W	28.511
C77	50.00	S 89°54'31" W	28.511
C78	50.00	S 89°54'31" W	28.511
C79	50.00	S 89°54'31" W	28.511
C80	50.00	S 89°54'31" W	28.511
C81	50.00	S 89°54'31" W	28.511
C82	50.00	S 89°54'31" W	28.511
C83	50.00	S 89°54'31" W	28.511
C84	50.00	S 89°54'31" W	28.511
C85	50.00	S 89°54'31" W	28.511
C86	50.00	S 89°54'31" W	28.511
C87	50.00	S 89°54'31" W	28.511
C88	50.00	S 89°54'31" W	28.511
C89	50.00	S 89°54'31" W	28.511
C90	50.00	S 89°54'31" W	28.511
C91	50.00	S 89°54'31" W	28.511
C92	50.00	S 89°54'31" W	28.511
C93	50.00	S 89°54'31" W	28.511
C94	50.00	S 89°54'31" W	28.511
C95	50.00	S 89°54'31" W	28.511
C96	50.00	S 89°54'31" W	28.511
C97	50.00	S 89°54'31" W	28.511
C98	50.00	S 89°54'31" W	28.511
C99	50.00	S 89°54'31" W	28.511
C100	50.00	S 89°54'31" W	28.511

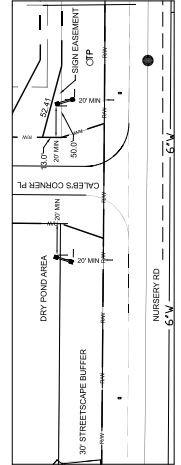
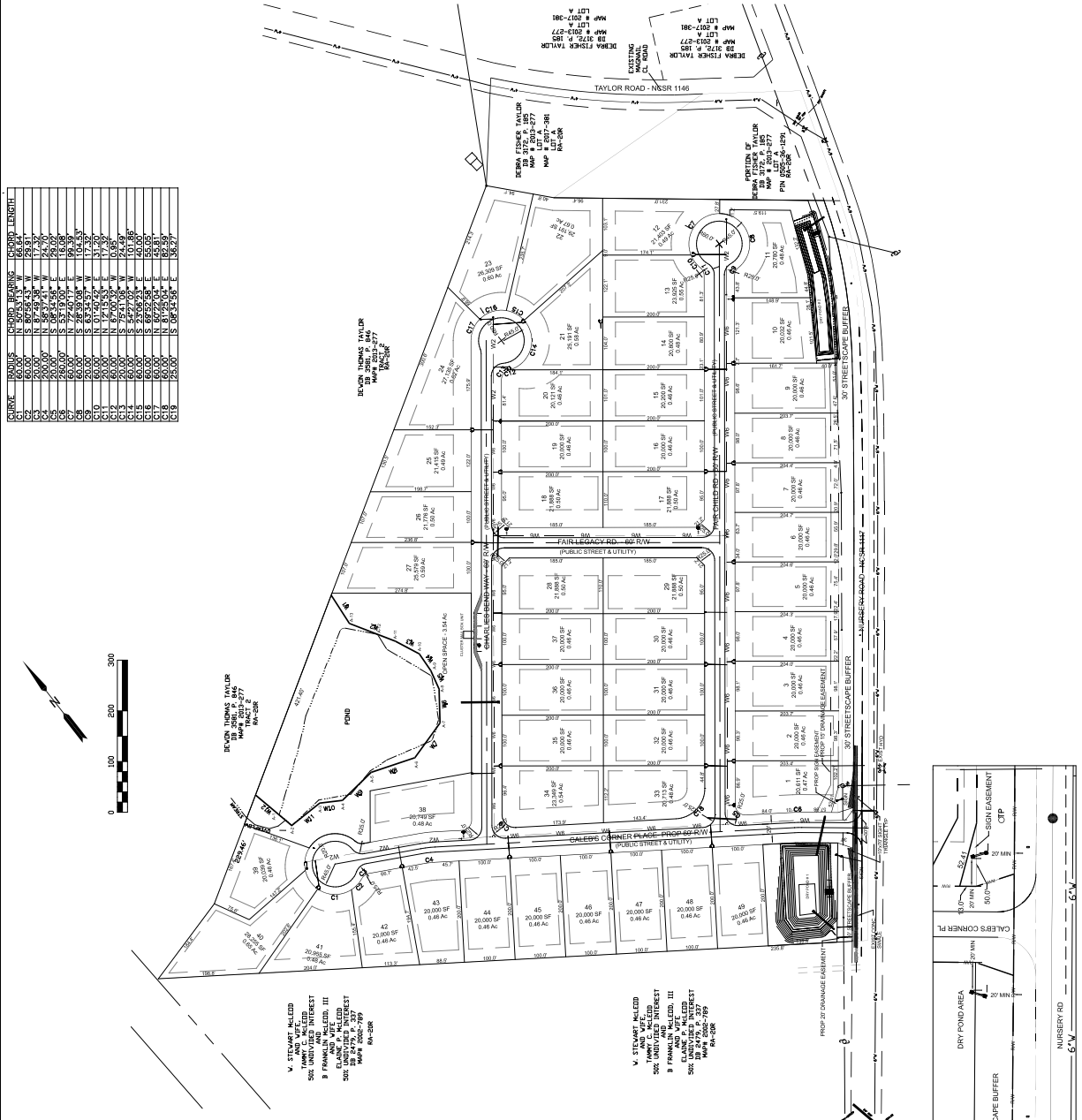
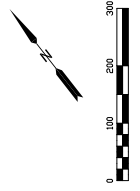

Signature Certificate

Reference number: 7NXEH-HB8YJ-HDMOX-JUX3O

Signer

Email: rcstuart@drhorton.com

Sent:

Viewed:

Signed:

Timestamp

07 Mar 2024 20:55:44 UTC

08 Mar 2024 14:08:49 UTC

08 Mar 2024 14:53:48 UTC

Signature



Recipient Verification:

✓Email verified

08 Mar 2024 14:08:49 UTC

IP address: 66.57.238.178

Location: Morrisville, United States

Document completed by all parties on:

08 Mar 2024 14:53:48 UTC

Page 1 of 1



Signed with PandaDoc

PandaDoc is a document workflow and certified eSignature solution trusted by 50,000+ companies worldwide.

