

Drawing File: H:\2020\MIKE SMITH\Hunting Lodge 28AUG2020 JDLD.dwg  
 Plotted by: JoshL  
 Plotted Date: Sep 01, 2020 - 2:58pm

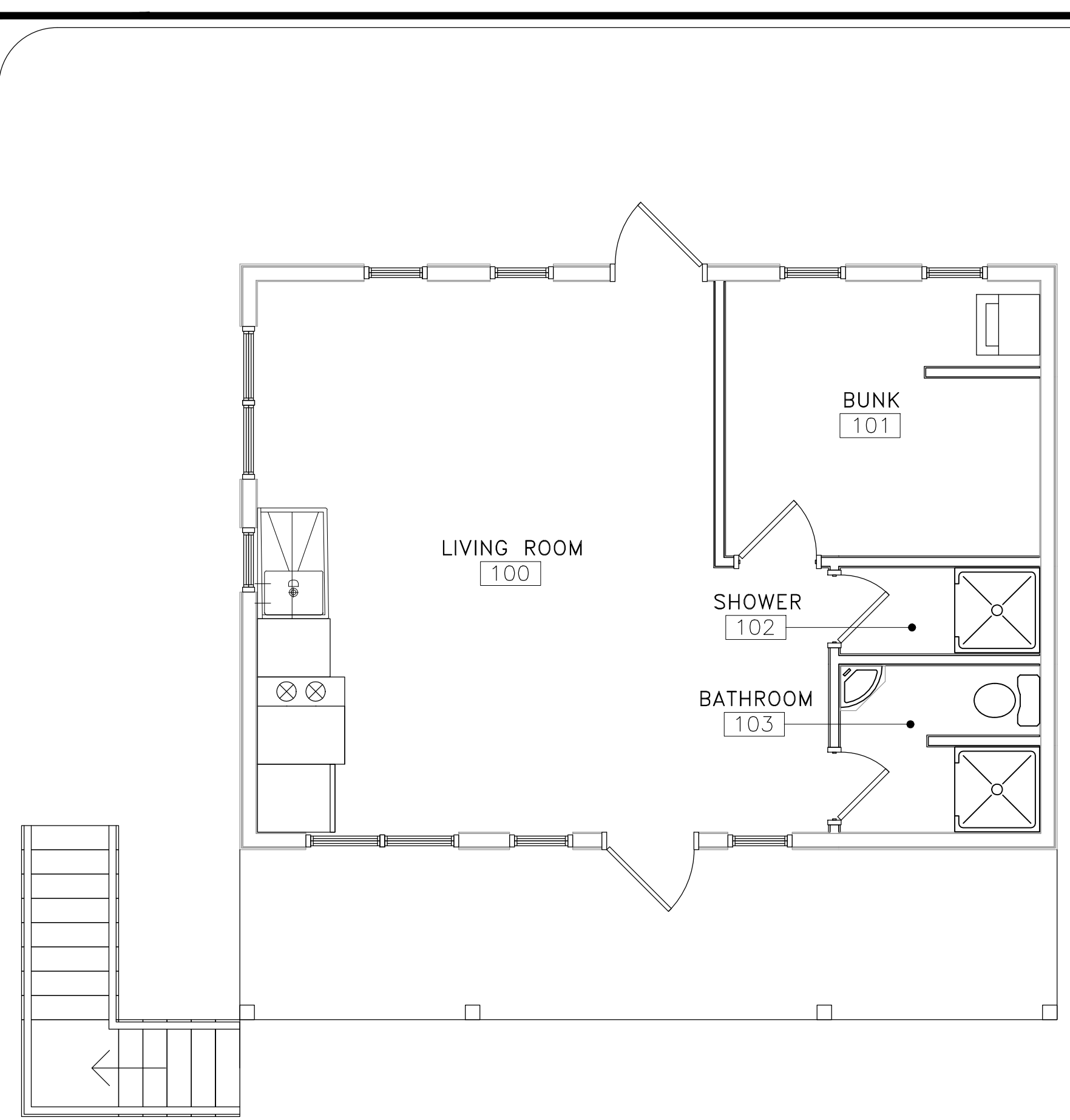

**1** 1ST FLOOR PLAN  
 G1 1/4" = 1'-0"



**1** FRONT ELEVATION  
 G1 1/4" = 1'-0"



**2** LEFT SIDE ELEVATION  
 G1 1/4" = 1'-0"

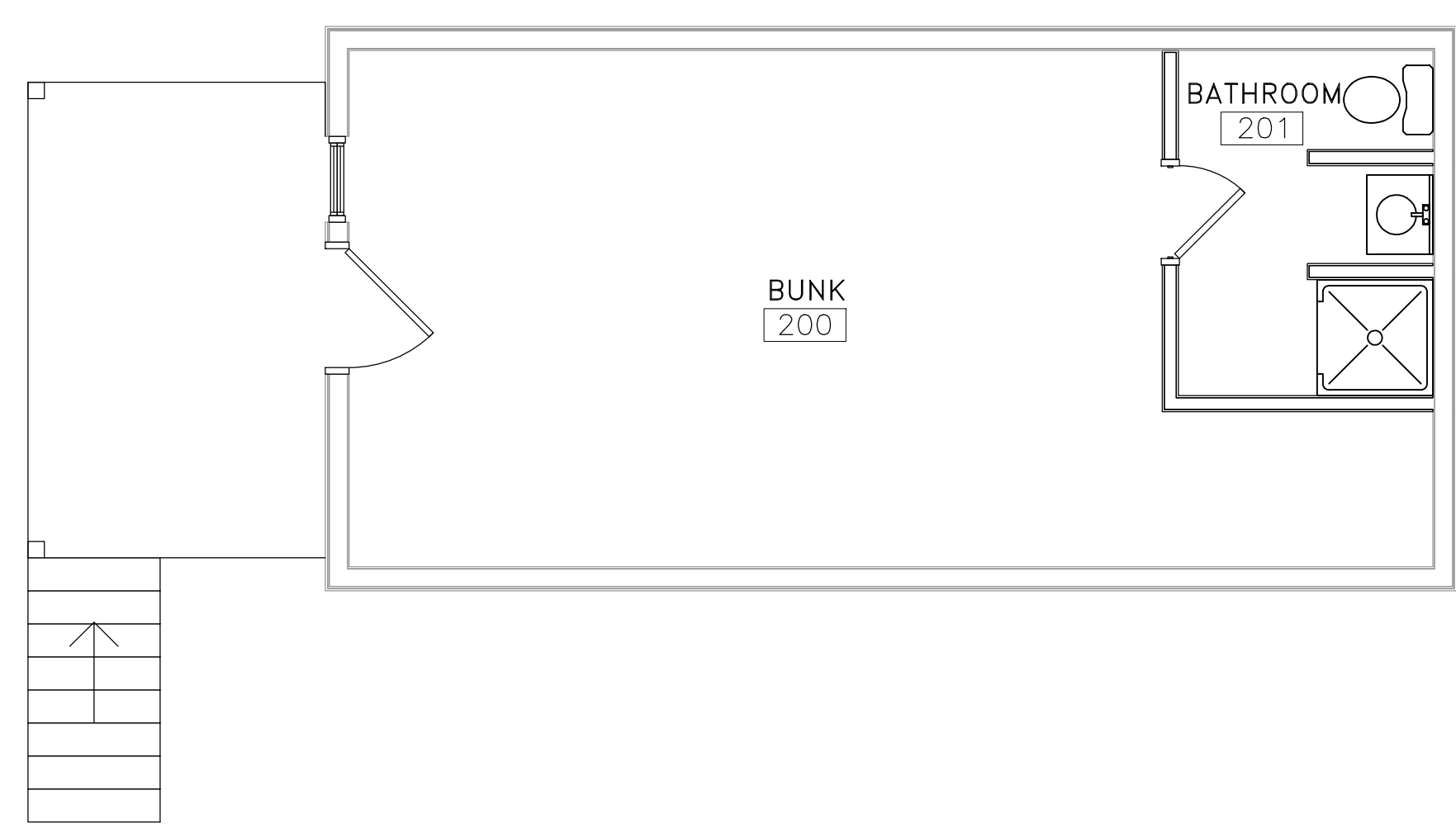

**2** 2ND FLOOR PLAN  
 G1 1/4" = 1'-0"

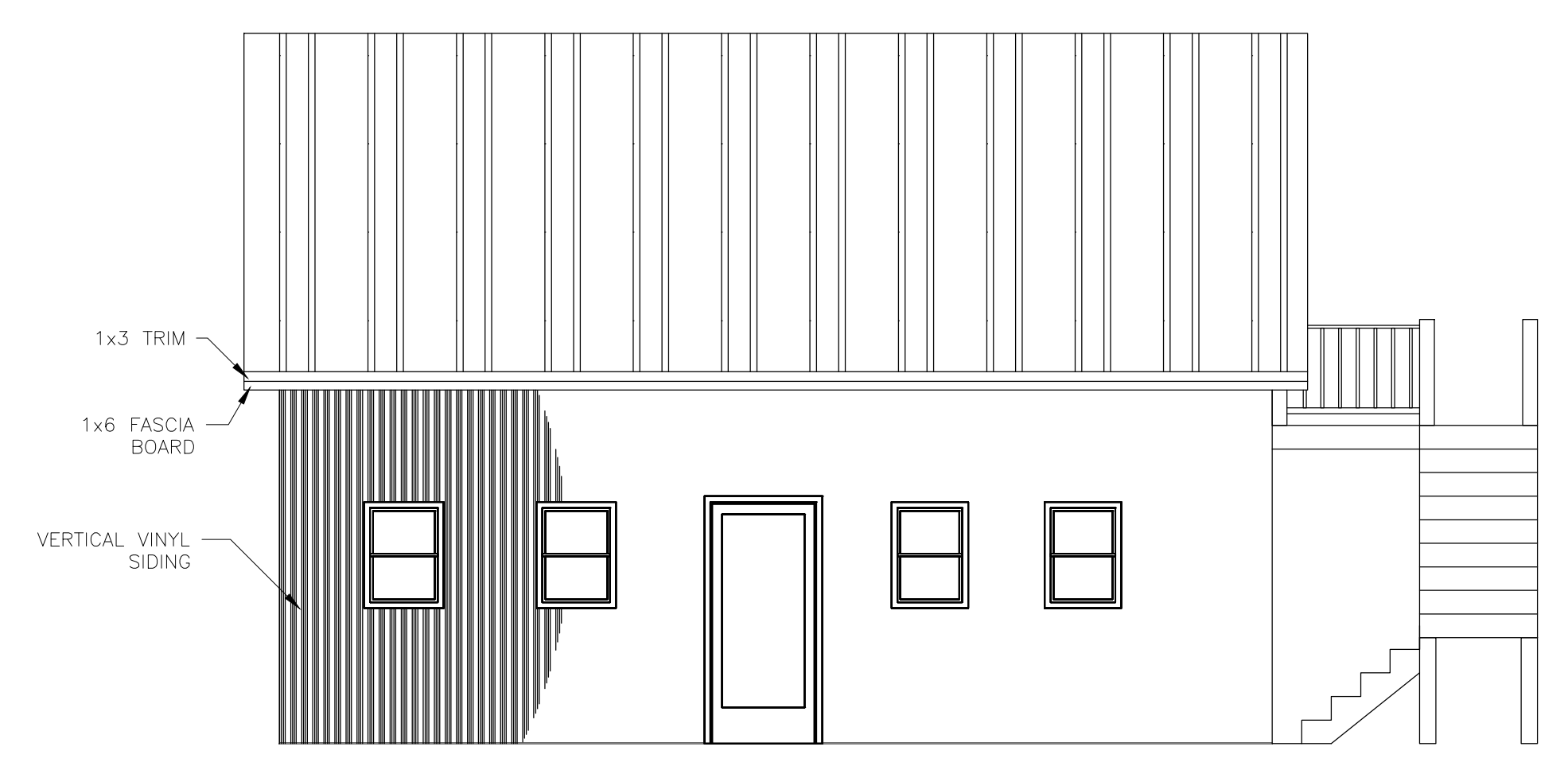

**3** REAR ELEVATION  
 G1 1/4" = 1'-0"

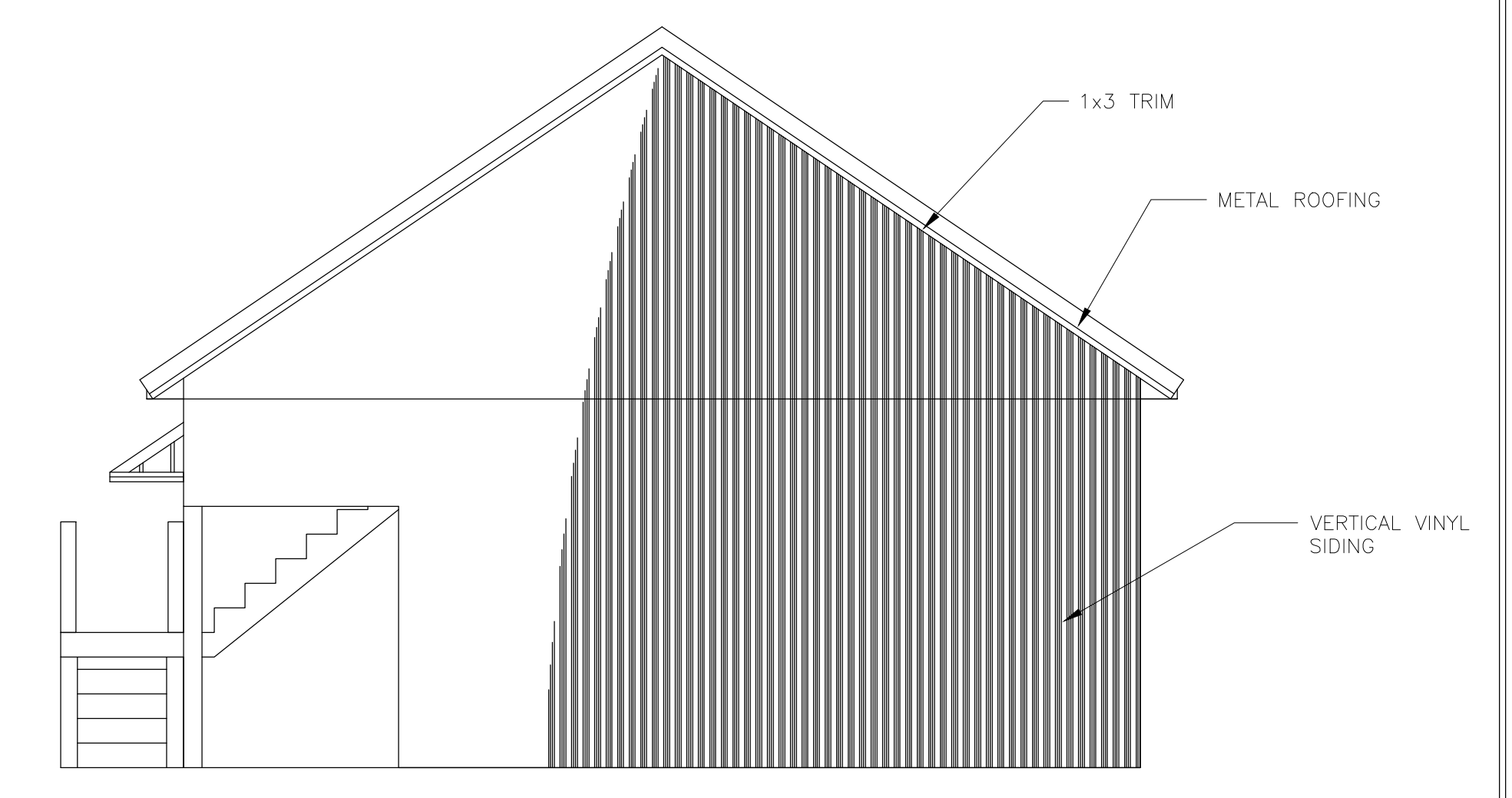

**4** RIGHT SIDE ELEVATION  
 G1 1/4" = 1'-0"



**JE JENKINS**  
 CONSULTING ENGINEERS, P.A.  
 OFFICE IN EUREKA SPRINGS, NORTH CAROLINA  
 1592 MARTIN RD. FAYETTEVILLE, NC 28311-1002  
 PHONE: 704.336.4444 FAX: 704.336.4445



DESIGNED / CHECKED BY: K. DODSON  
 DRAWN BY: JL  
 JCE PROJECT#: 2020-08-19  
 DATE: 28 AUGUST 2020

FINAL DRAWING  FOR REVIEW PURPOSES ONLY  
 PRELIMINARY  FOR DESIGN DEVELOPMENT ONLY  
 FINAL DRAWING  FOR CONSTRUCTION  
 OWNER/TENANT: Mike Smith  
 CONTRACTOR/BUILDER:

PROJECT: SMITH HUNTING LODGE  
 62 GENTRY ROAD ERWIN, NC 28339  
 SHEET: FLOOR PLANS AND ELEVATIONS

G1