

LEGEND	
	Surveyed Property Line
	Right-of-Way Line
	Easement Line
	Property Line - Not Surveyed
EIP - ● -	Existing Iron Pipe
ISS - ○ -	Iron Stake Set
EIS - ● -	Existing Iron Stake

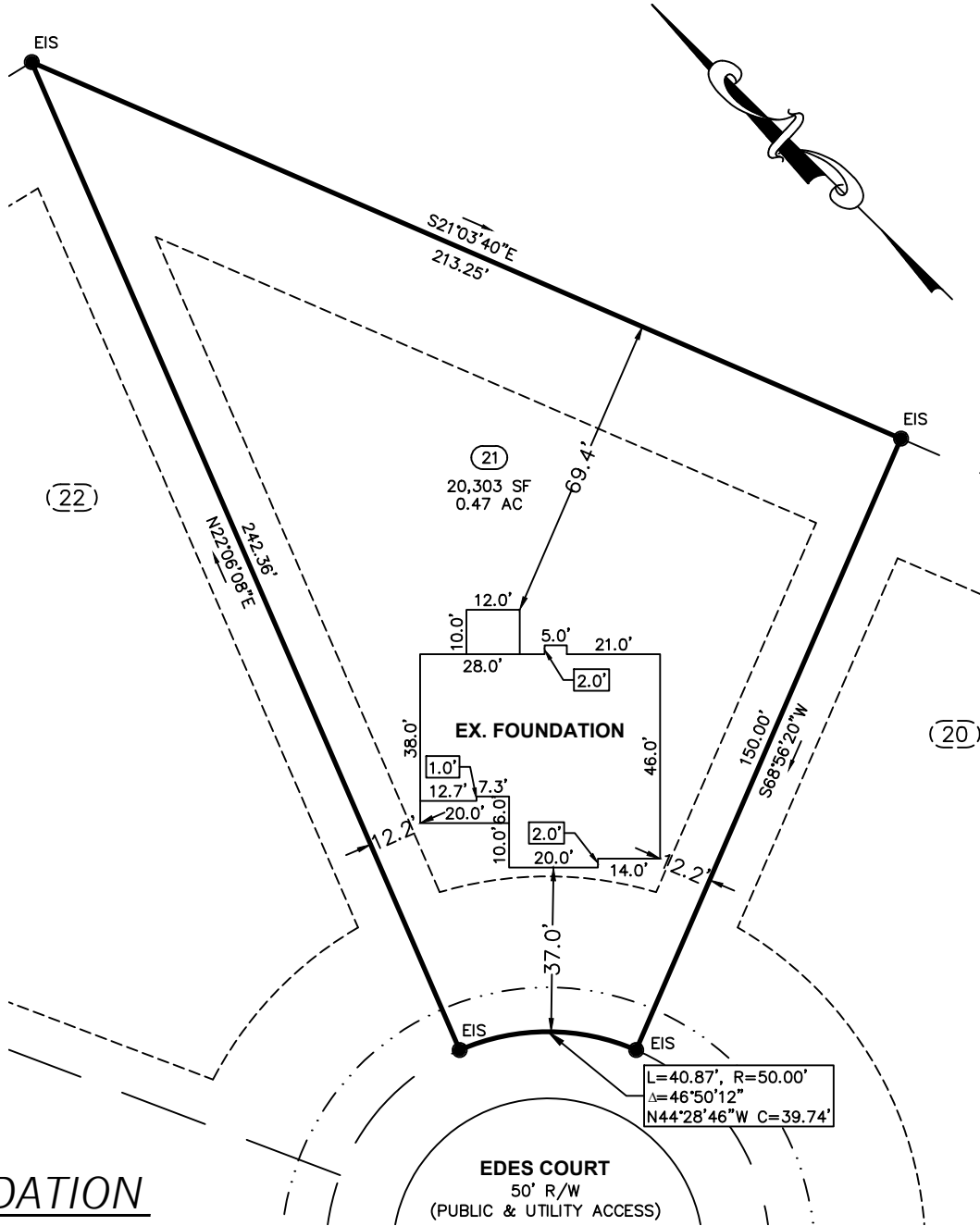

FOUNDATION

PROPERTY OF: PRECISION CUSTOM HOMES, LLC
ADDRESS: 180 EDES CT
COUNTY: HARNETT
DATE: August 26, 2024
SCALE: 1" = 40'
SUBDIVISION: LIBERTY MEADOWS SUBDIVISION PHASE II
 PLAT BOOK 2022, PAGE 341

This map is not for recordation and can not be used for conveyances.

Averette Engineering Co., P.A.
 Established 1970
 CIVIL ENGINEERING
 LAND SURVEYING
 PLANNING

Address: 712 E. Lake Ridge Road
 Raeford, NC 28376
Phone: (910) 488-5656
Fax: (910) 488-0181
License: C-0146
Web: www.averette-eng.com

Michael D. Averette
 MICHAEL D. AVERETTE L-3352
 Professional Land Surveyor
 August 26, 2024
 Date
 (Liberty Meadows-21-FD)

