

CERTIFICATE OF ACCURACY & MAPPING  
 I NICHOLAS M. FRENCH PLS CERTIFY THAT THIS MAP WAS DRAWN UNDER MY SUPERVISION FROM AN ACTUAL FIELD SURVEY DONE UNDER MY SUPERVISION, AND THAT THE ERROR OF CLOSURE AS COMPUTED BY CO-ORDINATES IS LESS THAN 1:10,000.

**PRELIMINARY**

NICHOLAS M. FRENCH, PLS L-4817 DATE

THIS MAP IS ONLY INTENDED FOR THE PARTIES AND PURPOSES SHOWN. THIS MAP IS NOT FOR RECORDATION. NO TITLE REPORT PROVIDED. ANY VISIBLE ENCROACHMENTS ARE SHOWN HEREON.

THIS MAP MAY NOT BE A CERTIFIED SURVEY AND HAS NOT BEEN REVIEWED BY LOCAL GOVERNMENT AGENCY FOR COMPLIANCE WITH ANY APPLICABLE LAND DEVELOPMENT REGULATIONS AND HAS NOT BEEN REVIEWED FOR COMPLIANCE WITH RECORDING REQUIREMENTS FOR PLATS.

GENERAL NOTES:

1. ALL DISTANCES ARE HORIZONTAL GROUND DISTANCES IN U.S. SURVEY FEET UNLESS OTHERWISE NOTED.
2. AREAS SHOWN HEREON WERE COMPUTED USING THE COORDINATE METHOD.
3. LINES NOT SURVEYED ARE SHOWN AS DASHED LINES FROM INFORMATION REFERENCED ON THE FACE OF THIS SURVEY.
4. PROPERTY MAY BE SUBJECT TO ANY/ALL EASEMENTS AND RESTRICTIONS OF RECORD. THIS SURVEY IS A CORRECT REPRESENTATION OF THE LAND PLATTED AND OR DEEDED AND HAS BEEN PREPARED WITHOUT THE BENEFIT OF A TITLE REPORT. A NORTH CAROLINA LICENSED ATTORNEY-AT-LAW SHOULD BE CONSULTED REGARDING CORRECT OWNERSHIP, WIDTH AND LOCATION OF EASEMENTS, AND OTHER TITLE QUESTIONS REVEALED BY TITLE EXAMINATION.
5. THIS PARCEL IS NOT LOCATED WITHIN A FLOOD HAZARD ZONE AS INDICATED ON CID NO. 370328 PANEL 0662, SUFFIX J HARNETT COUNTY WITH AN EFFECTIVE DATE OF 10/03/2006.

IMPERVIOUS AREA

HOUSE	1,211 SQ.FT.
DRIVE TO R/W	649 SQ.FT.
WALK	58 SQ.FT.
PATIO	9 SQ.FT.
<b>TOTAL</b>	<b>1,927 SQ.FT.</b>

- LEGEND**
- AC=AIR CONDITIONING UNIT
  - AG=ABOVE GROUND
  - BOC=BACK OF CURB
  - BG=BELOW GROUND
  - CATV=CABLE TV
  - CB=CATCH BASIN
  - DW=CONC DRIVEWAY
  - EB=ELECTRIC BOX
  - EM=ELECTRIC METER
  - EOP=EDGE OF PAVEMENT
  - FH=FIRE HYDRANT
  - LP=LIGHT POLE
  - N/F=NOW OR FORMERLY
  - PP=POWER POLE
  - RCP=REINFORCED CONC PIPE
  - R/W=RIGHT OF WAY
  - SCO=CLEANOUT
  - SW=SIDEWALK
  - TP=TELEPHONE PEDESTAL
  - TF=TRANSFORMER
  - WM=WATER METER
  - WV=WATER VALVE
  - ⊙ EIP=EXISTING IRON PIPE
  - ⊙ IRON PIPE SET
  - ⊙ EIR=EXISTING IRON ROD

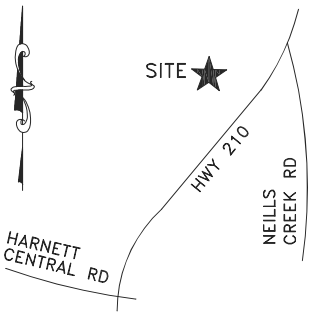

VICINITY MAP (NTS)

SETBACKS PER

BK 2023 PGS 223-232

FRONT	35'
SIDE	10'
REAR	20'
SIDE STREET	20'
MAX BLDG HGHT	35'
ZONING:	RA-30

N/F  
 LGI HOMES, NC LLC  
 PIN: 0662-16-4259  
 DB 3778, PG 496  
 LOT 1B  
 PB 2019, PG 163

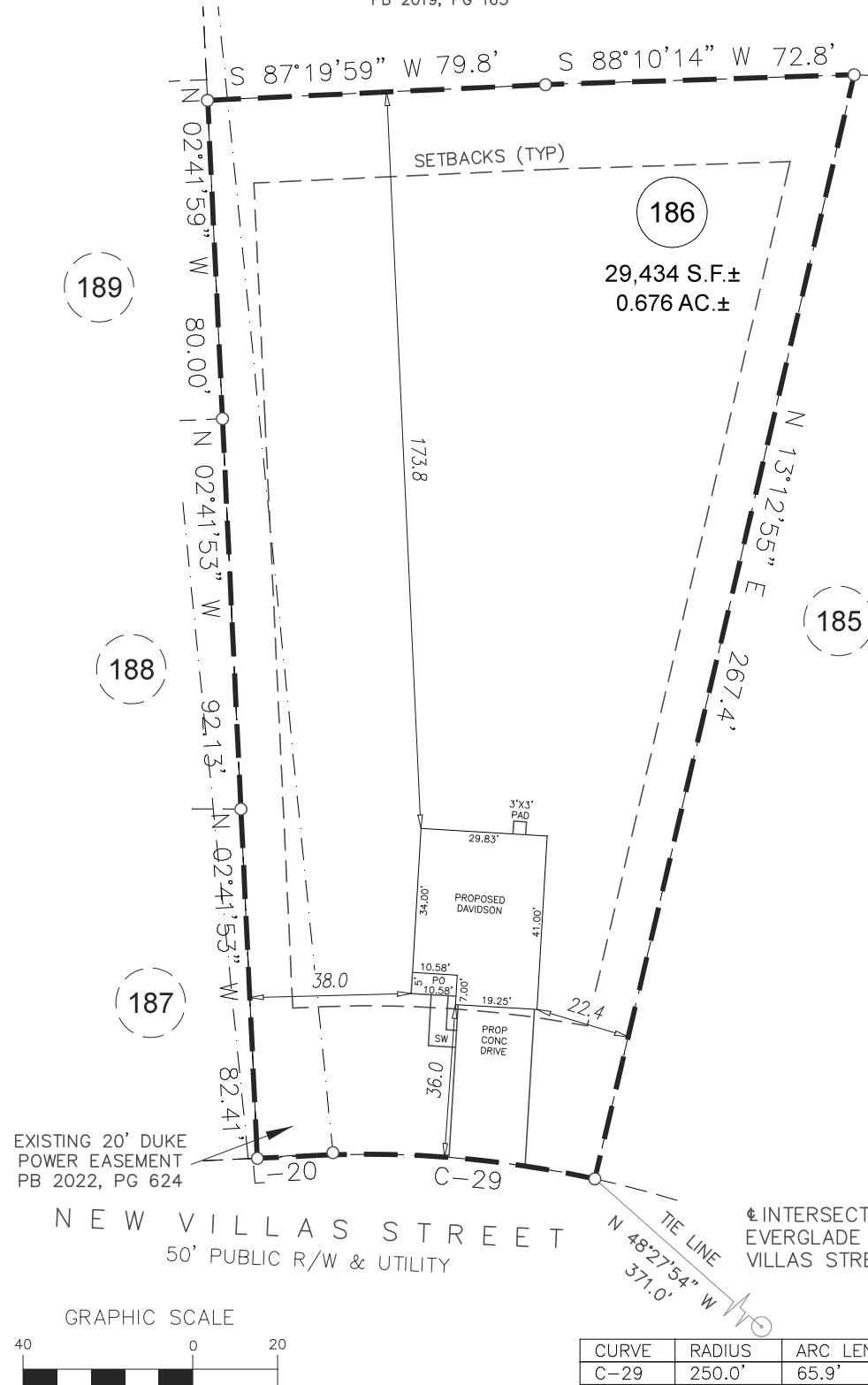

EXISTING 20' DUKE POWER EASEMENT  
 PB 2022, PG 624

NEW VILLAS STREET  
 50' PUBLIC R/W & UTILITY

⊕ INTERSECTION OF  
 EVERGLADE & NEW  
 VILLAS STREET

GRAPHIC SCALE



1 inch = 40 ft.

CURVE	RADIUS	ARC LENGTH	CHORD LENGTH	CHORD BEARING
C-29	250.0'	65.9'	65.7'	N 85°10'48" W

LINE	BEARING	DISTANCE
L-20	N 85°55'19" E	20.01'

PRELIMINARY  
 PLOT PLAN

REVISION: HOUSE MOVED PER REQUEST 09-09-2024 VIH

PROJECT: 22 LGI ATHERSTONE

DRAWN BY: VIH

SURVEYED BY: N/A

SCALE: 1"=40'

FIELD WORK: N/A  
 DWG DATE: 06-10-2024

FOR  
 LGI HOMES  
 65 NEW VILLAS STREET  
 LOT 186 ATHERSTONE PHASE II SUBDIVISION  
 BLACK RIVER TWP., HARNETT CO., NC  
 BK. 2023 PG. 223-(228)-232

**ECLS**  
 GLOBAL, INC.  
 U.S. VETERAN-OWNED  
 19 N MCKINLEY ST  
 COATS, NC 27521  
 910.897.3257 ECLSGLOBALINC.COM  
 910.897.2329 (FAX) CO#C-4175