

# Harnett County Environmental Health

File/Permit Number: SFD2406-0111

## IMPROVEMENT PERMIT

County: Harnett

PIN/Lot Identifier: 0652-06-1942.000

Owner: KB Home

Applicant: \_\_\_\_\_

Property Location: 5102 Thomas Gage

Subdivision (if applicable) Birchwood Grove Lot #: 33 Block: \_\_\_\_\_ Section: \_\_\_\_\_

New  Expansion  System Relocation  Change of Use

Facility Type: SFD (51'x50')

Number of bedrooms: 3 Number of Occupants: 6 Other: \_\_\_\_\_

Design Wastewater Strength:  Domestic  High Strength  Industrial Process Wastewater

Proposed Design Daily Flow: 360 GPD Proposed LTAR (Initial): .35 Proposed LTAR (Repair): .35

Proposed Wastewater System Type\*: Accepted (Initial) Pump Required:  Yes  No  May be required

Proposed Wastewater System Type\*: T&J Panel (Repair) Pump Required:  Yes  No  May be required

*\*Please include system classification for proposed wastewater system types in accordance with Rule .1301 Table XXXII*

Effluent Standard:  DSE  HSE  NSF/ANSI 40  TS-I  TS-II  RCW

Saprolite System (Initial):  Yes  No Saprolite System (Repair):  Yes  No

Fill System (Initial):  Yes  No If yes, specify:  New  Existing (when adding more than 6 inches of fill to system area provide a fill plan)

Fill System (Repair):  Yes  No If yes, specify:  New  Existing (when adding more than 6 inches of fill to system area provide a fill plan)

Usable Depth to LC (Initial)\*: 34 Usable Depth to LC (Repair)\*: 34 \* Limiting Condition

Max. Trench Depth (Initial)\*: 22 Max. Trench Depth (Repair)\*: 22 \* Measured on the downhill side of the trench

Artificial Drainage Required:  Yes  No If yes, please specify details: \_\_\_\_\_

Type of Water Supply:  Private well  Public well  Shared well  Municipal Supply  Spring  Other: \_\_\_\_\_

Drainfield location meets requirements of Rule .0508: Yes  No  Drainfield location meets requirements of Rule .0601: Yes  No

Permit valid for:  Five years [site plan submitted pursuant to GS 130A-334(13a)]  No expiration [plat submitted pursuant to GS 130A-334(7a)]

Permit conditions:

\_\_\_\_\_  
\_\_\_\_\_  
\_\_\_\_\_  
\_\_\_\_\_

Authorized Agent's Printed Name: Oliver Tolksdorf REHS

Expiration Date: 7/24/29

Authorized Agent's Signature: 

Date: 7/24/24

**\*See attached site sketch\***

The issuance of this permit in no way guarantees the issuance of other permits. The permit holder is responsible for checking with appropriate governing bodies in meeting their requirements. This permit is subject to revocation if the site plan, plat, or the intended use changes. The Improvement Permit shall not be affected by a change in ownership of the site. This permit is subject to compliance with the provisions of 15A NCAC 18E and to the conditions of this permit.

# Harnett County Environmental Health

File/Permit Number: SFD2406-0111

## CONSTRUCTION AUTHORIZATION

County: Harnett PIN/Lot Identifier: 0652-06-1942.000

Owner: KB Home Applicant: \_\_\_\_\_

Property Location: 502 Thomas Gage

Facility Type: SFD (51'x50')

Number of bedrooms: 3 Number of Occupants: 6 Other: \_\_\_\_\_

New  Expansion  Repair  System Relocation  Change of Use

Basement?  Yes  No Basement Fixtures?  Yes  No

Crawl Space?  Yes  No Slab Foundation?  Yes  No

Type of Wastewater System\* Accepted (Initial) T&J Panel (Repair)

*\*Please include system classification for proposed wastewater system types in accordance with Rule .1301 Table XXXII*

Design Daily Flow: 360 GPD Wastewater Strength:  Domestic  High Strength  Industrial Process Wastewater

Rule .0403(e) Engineering Design Utilizing Low-flow Fixtures and Low-flow Technologies (S.L. 2013-413 and 2014-120)?  Yes  No  
(if yes, please provide engineering documentation)

Effluent Standard:  DSE  HSE  NSF/ANSI 40  TS-I  TS-II  RCW

Type of Water Supply:  Private well  Public well  Shared well  Municipal Supply  Spring  Other: \_\_\_\_\_

### Installation Requirements/Conditions

Septic Tank Size: 1000 gallons Total Trench/Bed Length: 300 feet Trench/Bed Spacing: 9 feet on center

Trench/Bed Width: 3 inches LTAR: .35 gpd/ft<sup>2</sup> Usable Depth to LC (Initial)\*: 34 <sup>\*Limiting condition</sup>

Soil Cover: 6 inches Slope Corrected Maximum Trench/Bed Depth\*: 22 inches <sup>\* Measured on the downhill side of the trench</sup>

Pump Tank Size (if applicable): 1000 gallons Requires more than one pump?  Yes  No

Pump Requirements: \_\_\_\_\_ ft. TDH vs. \_\_\_\_\_ GPM Grease Trap Size (if applicable): \_\_\_\_\_ gallons

Distribution Method:  Serial  D-Box or Parallel  Pressure Manifold(s)  LPP  Other: \_\_\_\_\_

Artificial Drainage Required: Yes  No  If yes, please specify details: \_\_\_\_\_

**Legal Agreements** (If the answer is "Yes" to any type of legal agreements, please attach a copy of the agreement.)

Multi-party Agreement Required [Rule .0204(g)]:  Yes  No

Easement, Right-of-Way, or Encroachment Agreement Required [Rule .0204(d)]:  Yes  No

Declaration of Restrictive Covenants:  Yes  No Pre-Construction Conference Required: Yes  No

Management Entity Required:  Yes  No Minimum O&M Requirements: \_\_\_\_\_

Conditions: \_\_\_\_\_

The requirements of 15A NCAC 18E are incorporated by reference into this permit and shall be met. Systems shall be installed in accordance with the attached site sketch. This Construction Authorization is subject to revocation if the site plan, plat, or the intended use changes. The Construction Authorization shall not be affected by a change in ownership of the site. This Construction Authorization is subject to compliance with the provisions of 15A NCAC 18E, or 15A NCAC 18A .1900, as applicable, and to the conditions of this permit.

Authorized Agent's Printed Name: Oliver Tolsdorf REHS

Expiration Date: 7/24/29

Authorized Agent's Signature: \_\_\_\_\_

Date: 7/24/24

**\*See attached site sketch\***

# SITE SKETCH

SFD2406-0111

CLAS

7/24/24

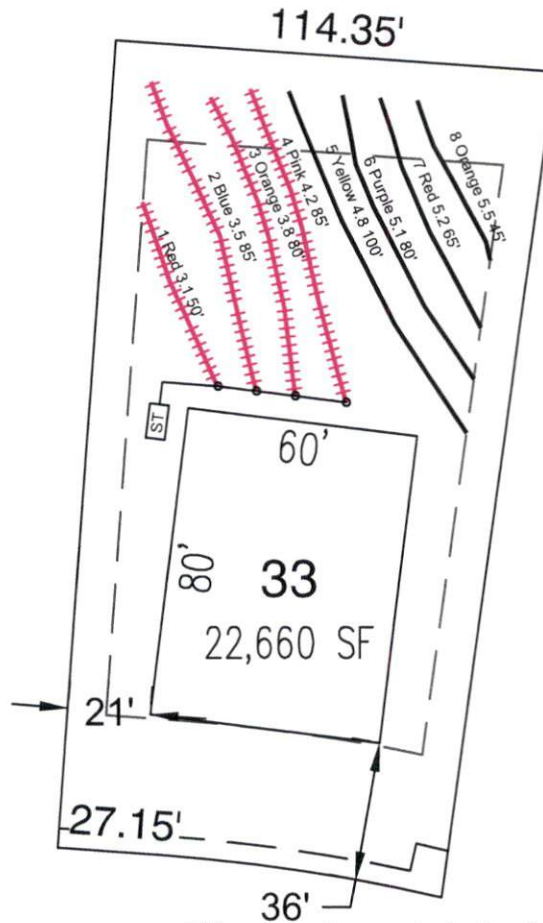

System:   
 Repair:

System: Gravity to Serial Dist.  
 Lines: 1-4, (300')  
 Accepted Status System  
 0.3 Soil LTAR  
 22" Trench Bottom

---

Repair: Pressure Manifold  
 Lines: 5-8, (290')  
 T&J Panel 50% Reduction  
 0.3 Soil LTAR  
 22" Trench Bottom

- \*Keep tanks and drain lines 10' from property lines.
- \*Not a survey.
- \*Not a guarantee of a septic permit.
- \*Keep supply lines >5' from property lines.
- \*Some lines are flagged longer in the field than lengths indicate.
- \*No grading septic area.

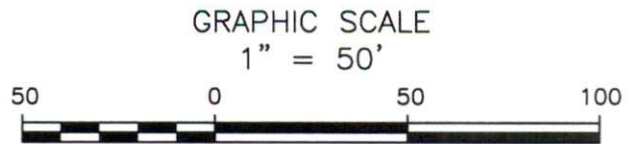

Central Carolina Soil Consulting, PLLC  
 1900 South Main Street, Suite 110  
 Wake Forest, North Carolina 27587  
 Phone (919)569-6704 Fax (919)569-6703

3-Bedroom Septic Layout  
 Lot 33, Birchwood Grove Subdivision  
 Harnett County, North Carolina

Job# : 3753
Drawn By : LW
Date : 01/09/2024
Revision: