

NOTES:
1. ALL FINAL MATERIALS ARE TO BE CHOSEN BY THE CONTRACTOR.
2. FINAL NUMBER OF EXTERIOR STEPS WILL BE DETERMINED ON SITE BY GRADE.
3. CONTRACTOR MUST MEET OR EXCEED ALL APPLICABLE CODES.
4. DESIGNER ASSUMES NO RESPONSIBILITY FOR CHANGES TO DRAWINGS BY OTHERS DURING CONSTRUCTION.
5. ALL STRUCTURAL INFO SHOWN ON PLANS ARE FOR INFORMATION ONLY. CONTRACTOR SHALL OBTAIN ALL NECESSARY PERMITS AND REVIEW ALL STRUCTURAL ELEMENTS.

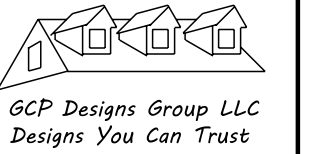

DATE: 6-26-2024
SUBDIVISION:
BUILDER:

**SOUTHEASTERN CONSTRUCTION
HOMES & DEVELOPMENT**

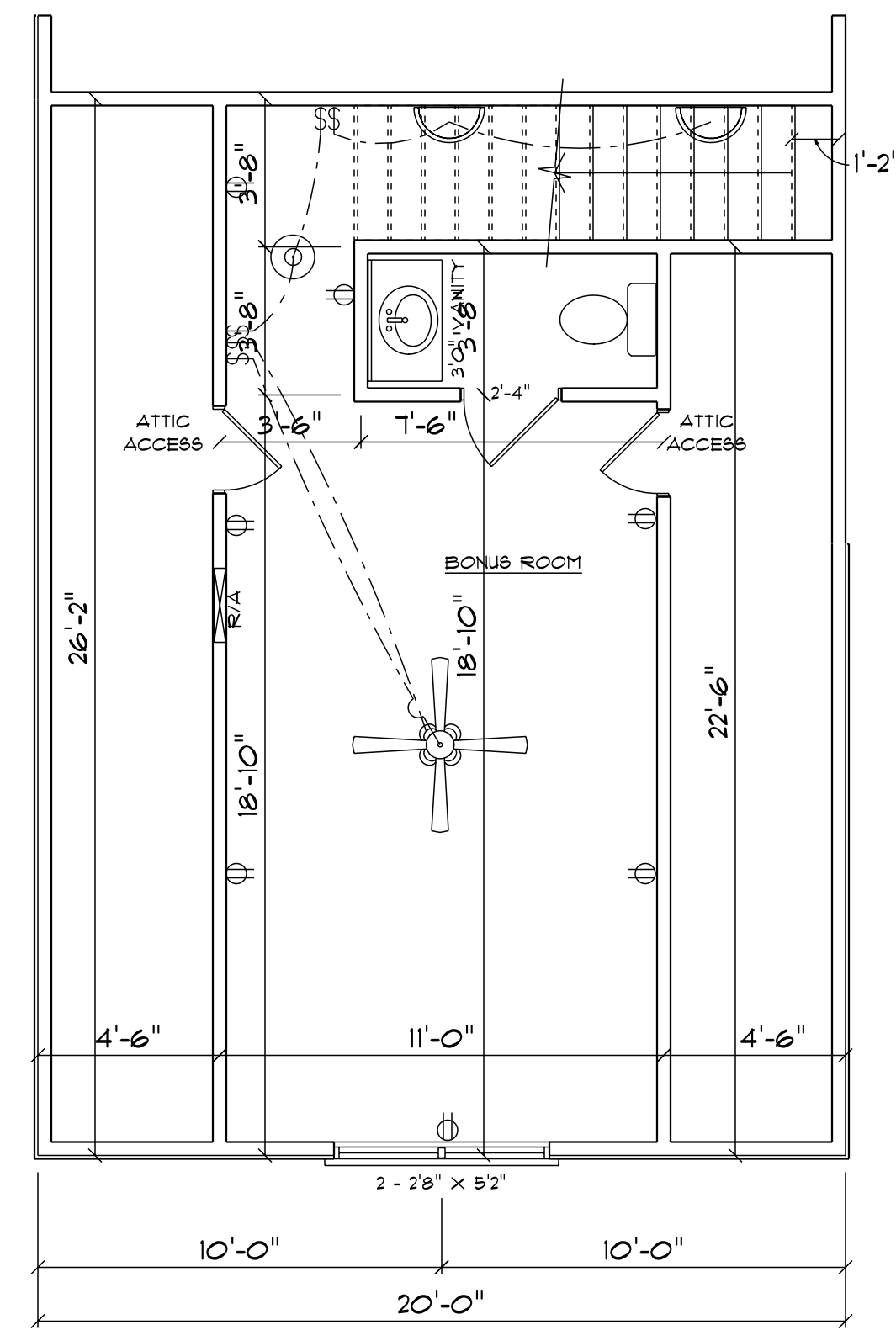

315 S/F ON FIRST FLOOR

BONUS ROOM
SCALE: 1/4" = 1'-0"

ELECTRICAL CONTRACTOR TO CONFIRM LOCATION OF OUTLET AND FIXTURES, SEE HOME OWNER FOR TYPE AND STYLE OF ELECTRICAL FIXTURES

ELECTRICAL LEGEND		
ELECTRICAL	COUNT	SYMBOL
ceiling fan spotlights 01	1	
ceiling dish round	1	
outlet	7	
switch	5	
Italian sconce 01	2	

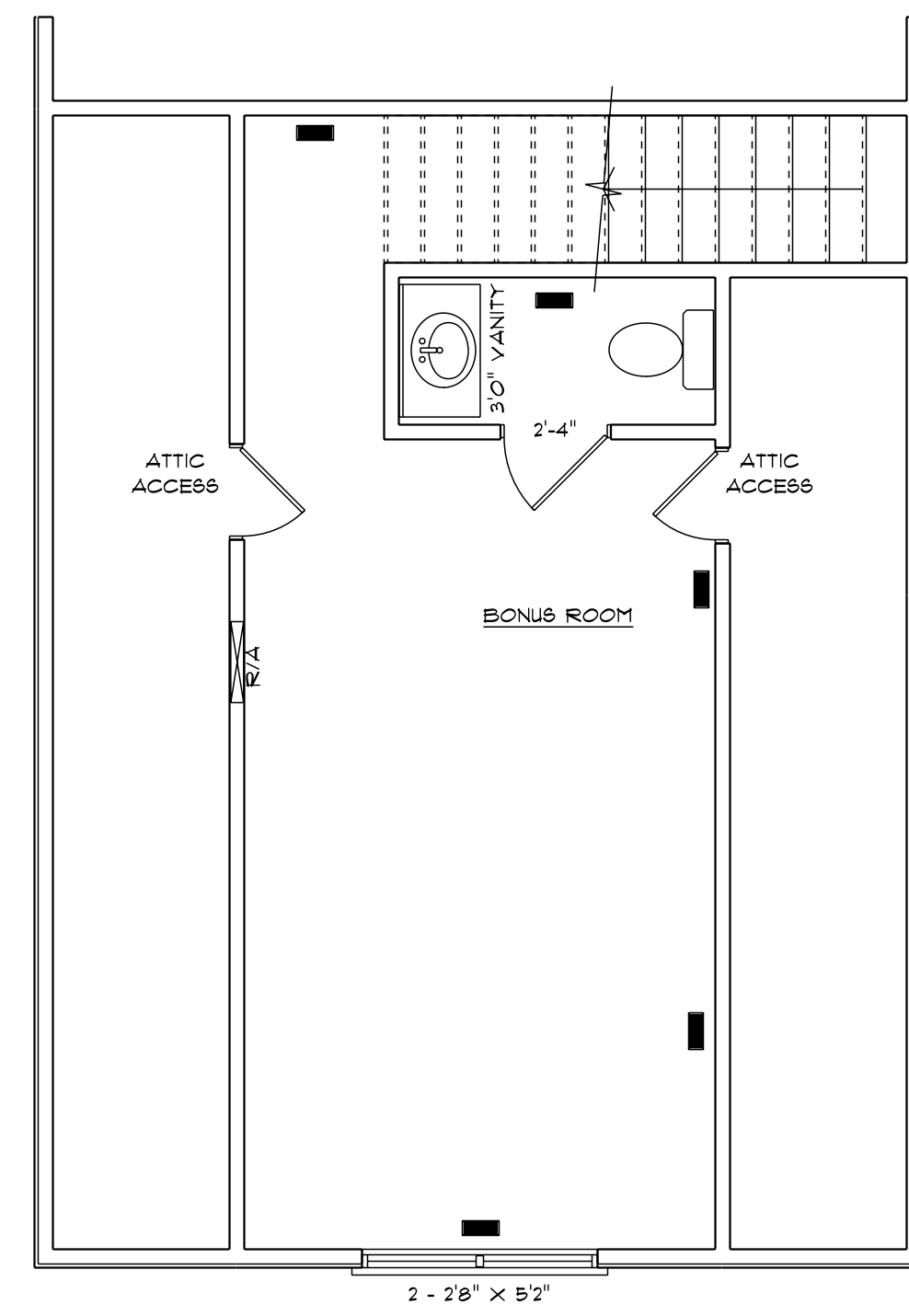

315 S/F ON FIRST FLOOR

HVAC CONTRACTOR TO CONFIRM VENT LOCATION AND SIZE OF UNIT

**HVAC PLAN
BONUS ROOM**
SCALE: 1/4" = 1'-0"

PRODUCT CODE	OPENING SCHEDULE			
	SIZE	HINGE	REVERSED	COUNT
24X80 COLONIAL A 1	2'-0"	L	NO	1
24X80 COLONIAL A 1	2'-0"	L	YES	1
28X80 COLONIAL A 1	2'-4"	L	NO	1
18X24 DOUBLE HUNG 1-MODIFIED	2 - 2'-8" X 5'-2"	UN	NA	1