

AARON + CARLA MOUTRAY	
SCALE: ENG. 60' = 1"	

Slide 590
Slide 591

Slide 590

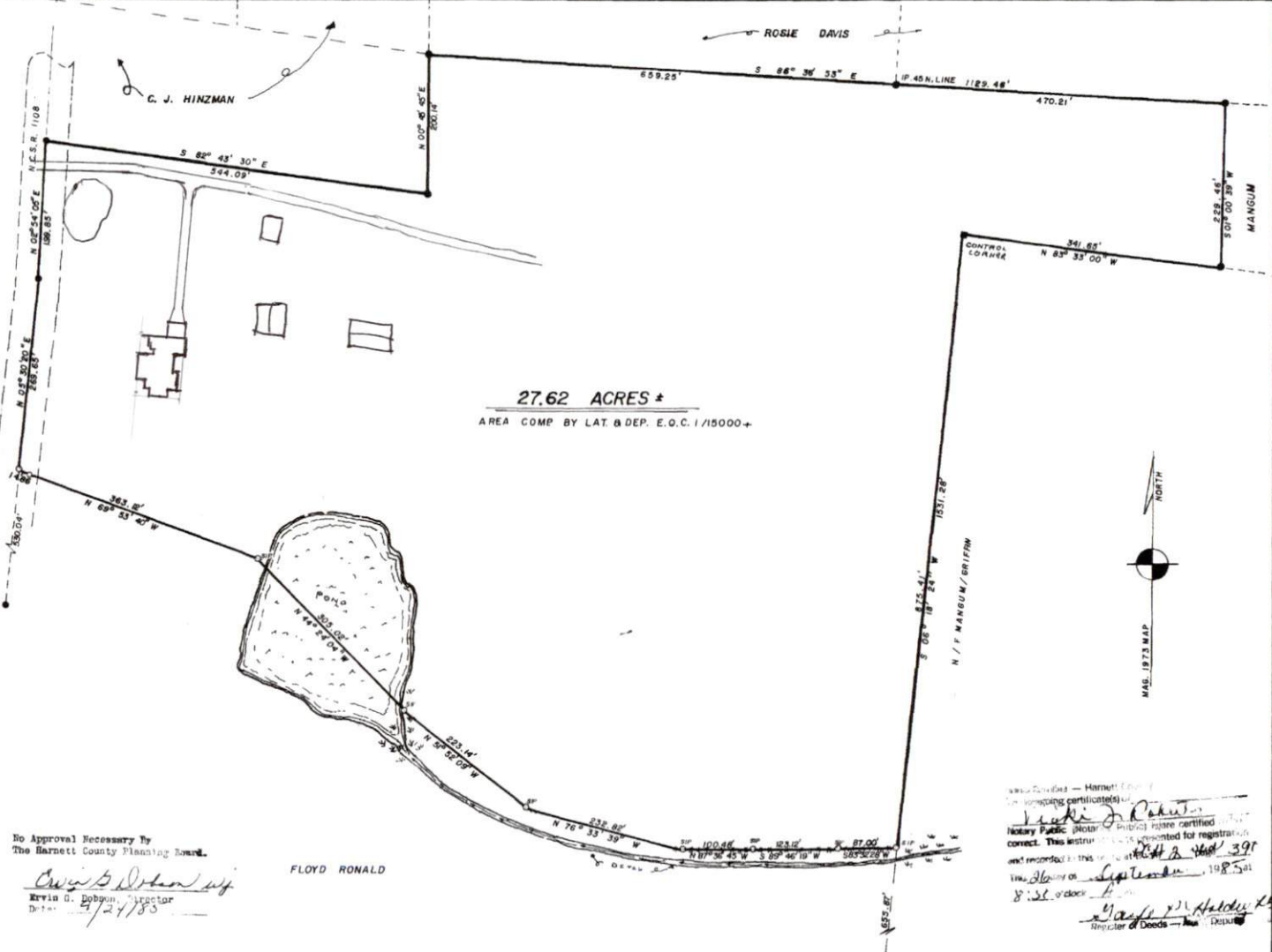
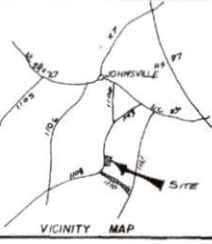

27.62 ACRES *
AREA COMP BY LAT. & DEP. E.O.C. 1/15000+

NORTH CAROLINA HARNETT COUNTY

I, ARTIS P. SPENCE, certify that this plat was drawn under my supervision from an actual survey made under my supervision (filed description recorded in Book _____ page _____ etc.) (other); that the boundaries not surveyed are shown as broken lines plotted from information found in Book 800, page 128; that this plat was prepared in accordance with G. S. 47-30 as amended. Witness my original signature, registration number and seal this 17 TH day of SEPTEMBER, A.D., 1988.

Seal or Stamp
Artis P. Spence
Surveyor
1322
Registration Number

The certificate of the Notary shall read as follows:
"North Carolina, HARNETT County,
I, a Notary Public of the County and State aforesaid, certify that ARTIS P. SPENCE, a Registered Land Surveyor, personally appeared before me this day and acknowledged the execution of the foregoing instrument. Witness my hand and official stamp or seal this 17 TH day of SEPTEMBER, 1988.

Seal or Stamp
Walter Roberts
Notary Public
My commission expires 6/26/90

No Approval Necessary By
The Harnett County Planning Board.
Ervin G. Dobson
Ervin G. Dobson, Director
Date: 9/24/88

FLOYD RONALD

Notary Public - Harnett County
I, Walter Roberts, Notary Public, do hereby certify that this instrument is presented for registration and recorded in this office on September 19, 1988 at 8:36 o'clock A.M.
Walter Roberts
Register of Deeds - Harnett County

PROPERTY OF
CARL J. HINZMAN
JOHNSONVILLE TOWNSHIP
HARNETT COUNTY, NORTH CAROLINA

SURVEYED UNDER SUPERVISION OF
ARTIS P. SPENCE R L S-1322
RT. 2, BOX 302, LILLINGTON, N.C. 27548

SURVEY BY J.R. ROSS, DRAWN BY R.M.T.
SEPT. 5, 1985

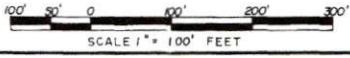

- LEGEND
- Existing Iron Pipe
 - Iron Pipe Set (Unless otherwise designated)
 - Existing Concrete Monument
 - Concrete Monument Set

Zone
Tax Parcel

RECORDED COUNTY BOOK _____ VOL. _____ PAGE _____

Project No. 2148 3A 112

PH 4 21 34