

CERTIFICATE OF ACCURACY & MAPPING  
 I, NICHOLAS M. FRENCH, PLS CERTIFY THAT THIS MAP WAS DRAWN UNDER MY SUPERVISION FROM AN ACTUAL FIELD SURVEY DONE UNDER MY SUPERVISION, AND THAT THE ERROR OF CLOSURE AS COMPUTED BY CO-ORDINATES IS LESS THAN 1:10,000.  
 Nick French 09-30-2024  
 NICHOLAS M. FRENCH, PLS L-4817 DATE

THIS MAP IS ONLY INTENDED FOR THE PARTIES AND PURPOSES SHOWN. THIS MAP IS NOT FOR RECORDATION. NO TITLE REPORT PROVIDED. ANY VISIBLE ENCROACHMENTS ARE SHOWN HEREON.

THIS MAP MAY NOT BE A CERTIFIED SURVEY AND HAS NOT BEEN REVIEWED BY LOCAL GOVERNMENT AGENCY FOR COMPLIANCE WITH ANY APPLICABLE LAND DEVELOPMENT REGULATIONS AND HAS NOT BEEN REVIEWED FOR COMPLIANCE WITH RECORDING REQUIREMENTS FOR PLATS.

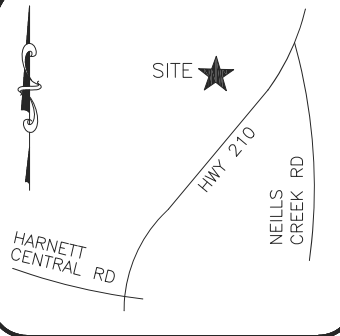

VICINITY MAP (NTS)

SETBACKS PER

BK 2023 PGS 223-232

FRONT	35'
SIDE	10'
REAR	20'
SIDE STREET	20'
MAX BLDG HGT	35'
ZONING:	RA-30

147

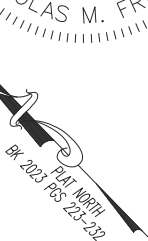

GENERAL NOTES:

- ALL DISTANCES ARE HORIZONTAL GROUND DISTANCES IN U.S. SURVEY FEET UNLESS OTHERWISE NOTED.
- AREAS SHOWN HEREON WERE COMPUTED USING THE COORDINATE METHOD.
- INES NOT SURVEYED ARE SHOWN AS DASHED LINES FROM INFORMATION REFERENCED ON THE FACE OF THIS SURVEY.
- PROPERTY MAY BE SUBJECT TO ANY/ALL EASEMENTS AND RESTRICTIONS OF RECORD. THIS SURVEY IS A CORRECT REPRESENTATION OF THE LAND PLATTED AND OR DEEDED AND HAS BEEN PREPARED WITHOUT THE BENEFIT OF A TITLE REPORT. A NORTH CAROLINA LICENSED ATTORNEY-AT-LAW SHOULD BE CONSULTED REGARDING CORRECT OWNERSHIP, WIDTH AND LOCATION OF EASEMENTS, AND OTHER TITLE QUESTIONS REVEALED BY TITLE EXAMINATION.
- THIS PARCEL IS NOT LOCATED WITHIN A FLOOD HAZARD ZONE AS INDICATED ON CID NO. 370328 PANEL 0662, SUFFIX J HARNETT COUNTY WITH AN EFFECTIVE DATE OF 10/03/2006.

145

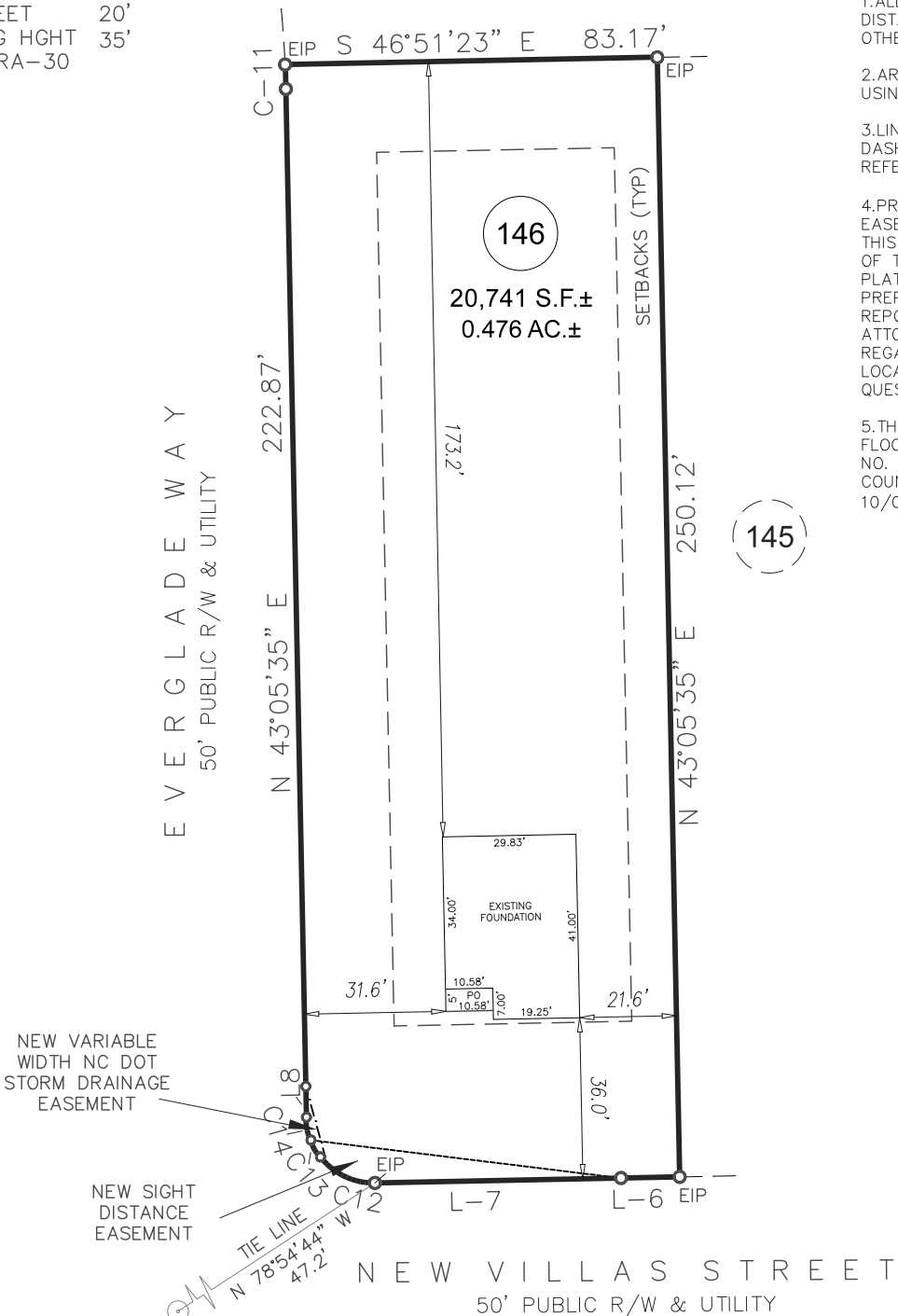
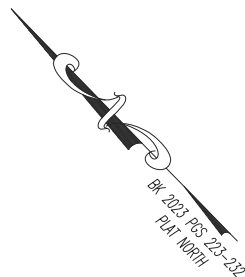

NEW VARIABLE WIDTH NC DOT STORM DRAINAGE EASEMENT

NEW SIGHT DISTANCE EASEMENT

INTERSECTION EVERGLADE WAY & NEW VILLAS STREET

LINE	BEARING	DISTANCE
L-6	N 46°54'25" W	13.11'
L-7	N 46°54'25" W	55.00'
L-8	S 43°05'35" W	6.87'

CURVE	RADIUS	ARC LENGTH	CHORD LENGTH	CHORD BEARING
C-11	250.0'	5.5'	5.5'	N 42°28'02" E
C-12	15.0'	14.0'	13.5'	S 20°13'05" E
C-13	15.0'	4.4'	4.3'	N 14°47'03" E
C-14	15.0'	5.2'	5.2'	N 33°03'54" E

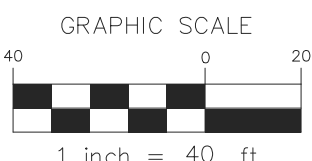

1 inch = 40 ft.

FOUNDATION SURVEY

**ECLS**  
 PROJECT: 22 LGI ATHERSTONE  
 DRAWN BY: VIH/SEER  
 SURVEYED BY: C. NARRON  
 SCALE: 1"=40'  
 FIELD WORK: 09-26-2024  
 DWG DATE: 09-30-2024

FOR  
 LGI HOMES  
 130 NEW VILLAS STREET  
 LOT 146 ATHERSTONE PHASE II SUBDIVISION  
 BLACK RIVER TWP., HARNETT CO., NC  
 BK. 2023 PG. 223-(228)-232

**ECLS**  
 GLOBAL, INC  
 U.S. VETERAN-OWNED  
 19 N MCKINLEY ST  
 COATS, NC 27521  
 910.897.3257 ECLSGLOBALINC.COM  
 910.897.2329 (FAX) CO#C-4175