

Vicinity Map (Not to Scale)

**LEGEND**

- R/W-RIGHT OF WAY
- DB-DEED BOOK /PB-PLAT BOOK
- PG-PAGE
- PROP-PROPOSED
- SF-SQUARE FEET
- AC-ACRE(S)
- CONC-CONCRETE
- ESMT-EASEMENT
- PL-PROPERTY LINE
- AG-ABOVE GROUND
- BG-BELOW GROUND
- (F)-FIELD MEASUREMENT
- (R)-RECORDED MEASUREMENT
- EMN-EXISTING MAG NAIL
- EIP-EXISTING IRON PIPE
- SURVEYED LINE
- - - EASEMENT LINE
- · - · - LINE NOT SURVEYED
- - - - DITCH LINE



0505-55-9685.000  
DB 2344, PG 36  
PB 2006, PG 1080

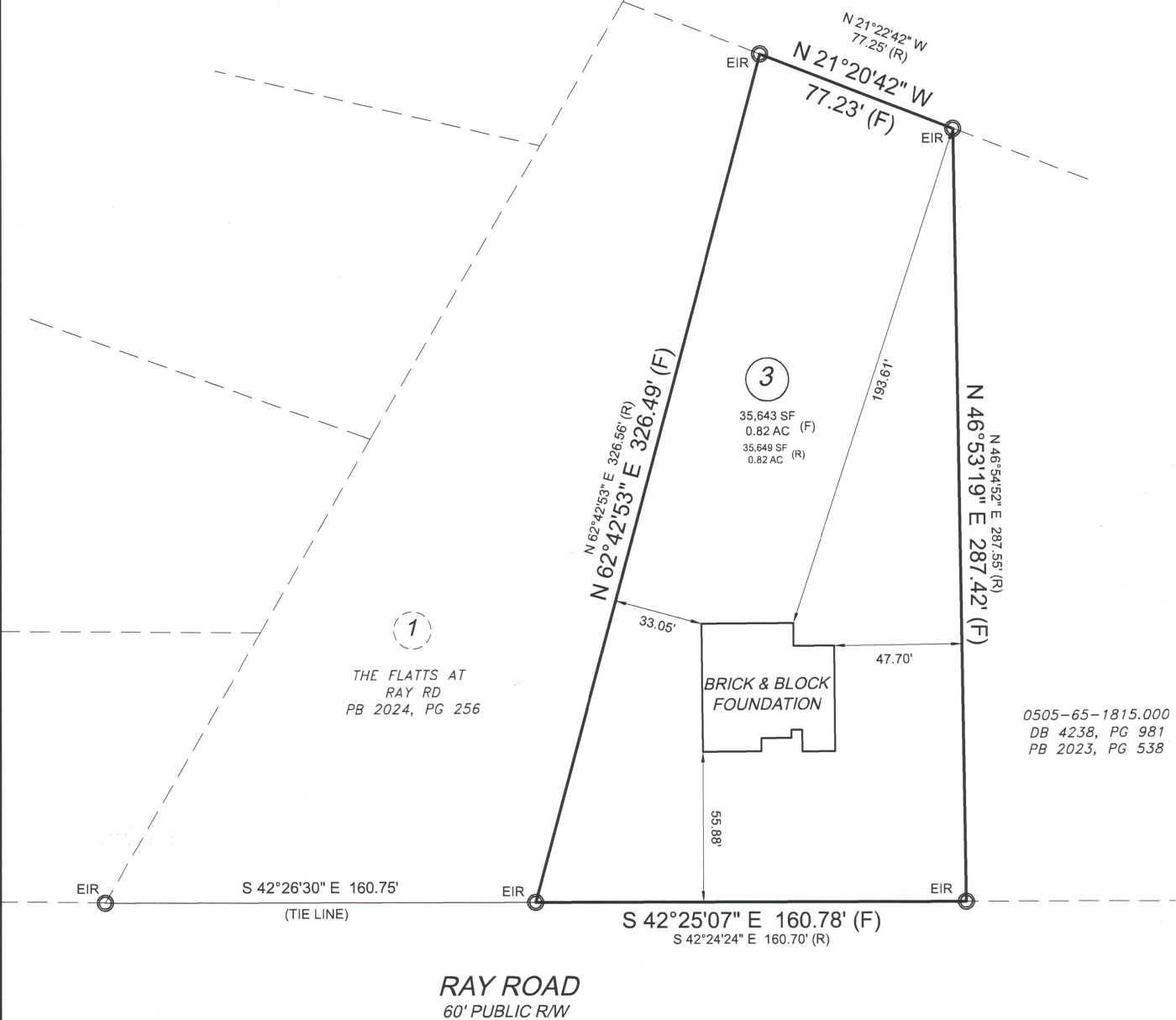

0505-65-1815.000  
DB 4238, PG 981  
PB 2023, PG 538

**FOUNDATION SURVEY**

PROPERTY OF: CAROLINA CONSTRUCTION OF FAYETTEVILLE  
ADDRESS: 4983 RAY ROAD  
CITY: NEAR SPRING LAKE, NC  
COUNTY: HARNETT  
TAX PIN: 0505-65-2706.000

TOWNSHIP: ANDERSON CREEK  
DATE: NOVEMBER 19, 2024  
SCALE: 1" = 60'  
REFERENCE: LOT 3

THE FLATTS AT  
RAY RD  
PB 2024, PG 256

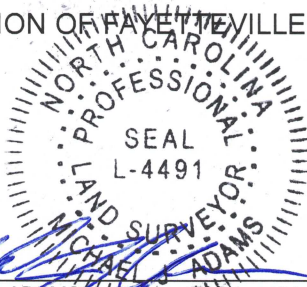

MICHAEL J. ADAMS  
PLS-L-4491  
CFS NC-075

**NOTES**

I CERTIFY THAT THIS MAP WAS DRAWN UNDER MY SUPERVISION FROM AN ACTUAL SURVEY MADE UNDER MY SUPERVISION, DEED DESCRIPTION RECORDED IN PB 2024, PG 256 THAT THE BOUNDARIES NOT SURVEYED ARE INDICATED AS DRAWN FROM INFORMATION IN PB 2024, PG 256 THAT THE RATIO OF PRECISION OR POSITIONAL ACCURACY IS GREATER THAN 1:10,000; AND THAT THIS MAP MEETS THE REQUIREMENTS OF THE STANDARDS OF PRACTICE FOR LAND SURVEYING IN NORTH CAROLINA (21 NCAC 56.1600). THIS MAP IS NOT DRAWN IN ACCORDANCE WITH GS 47-30. THIS 19TH DAY OF NOVEMBER, 2024

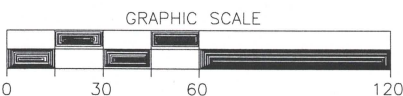

M.A.P.S. SURVEYING, INC.  
C-2589  
216 MASON STREET  
FAYETTEVILLE, NC 28301  
PHN: (910)484-6432  
www.mapssurveying.com

DRAWN BY: LKH