

Front Elevation
SCALE: 1/2" = 1'-0"



Rear Elevation
SCALE: 1/2" = 1'-0"

NOTICE TO CONTRACTOR
All construction must comply with current NC Building Codes and is subject to field inspection and verification.

APPROVED
Limited building only review
Permit holder responsible for full compliance with the code

08/09/2024



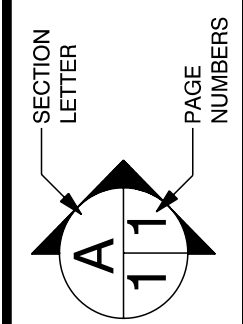

APPROVED:
CHECKED BY:

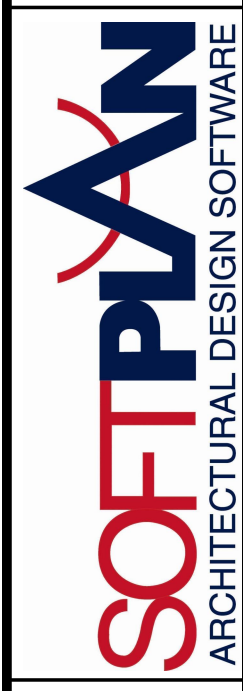

SCALE: 1/2" = 1'-0"
DRAWN BY:
DATE: Sunday, July 28, 2024

Carolina Construction of Fay.
PHONE: 910-389-4779
FAX:
MOBILE: 910-283-2216
rsmith@ccofc.com



Carolina Construction of Fay
PHONE:
FAX:
MOBILE:

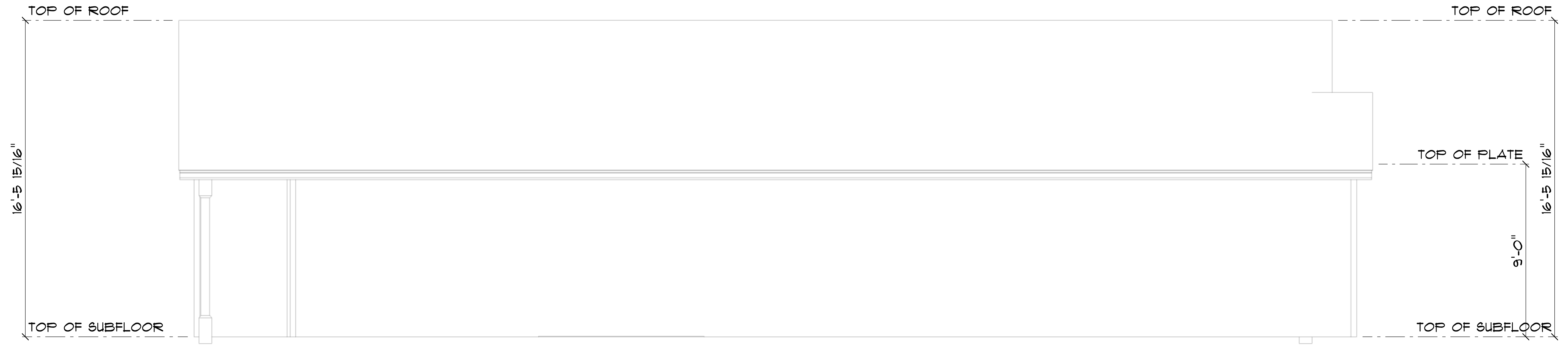

Left Elevation
SCALE: 3/8" = 1'-0"



Right Elevation
SCALE: 3/8" = 1'-0"

APPROVED: _____
CHECKED BY: _____

SECTION LETTER: A
PAGE NUMBERS: 1/3

SCALE: 3/8" = 1'-0"
DRAWN BY: _____
DATE: Sunday, July 28, 2024

Carolina Construction of Fay.
3117 Cope Street
Fayetteville
North Carolina
28306
PHONE: 910-389-4779
FAX: _____
MOBILE: 910-263-2216
rsmith@cchnc.com

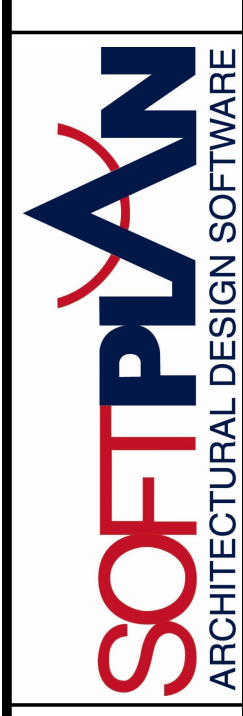

Carolina Construction of Fay
PHONE: _____
FAX: _____
MOBILE: _____

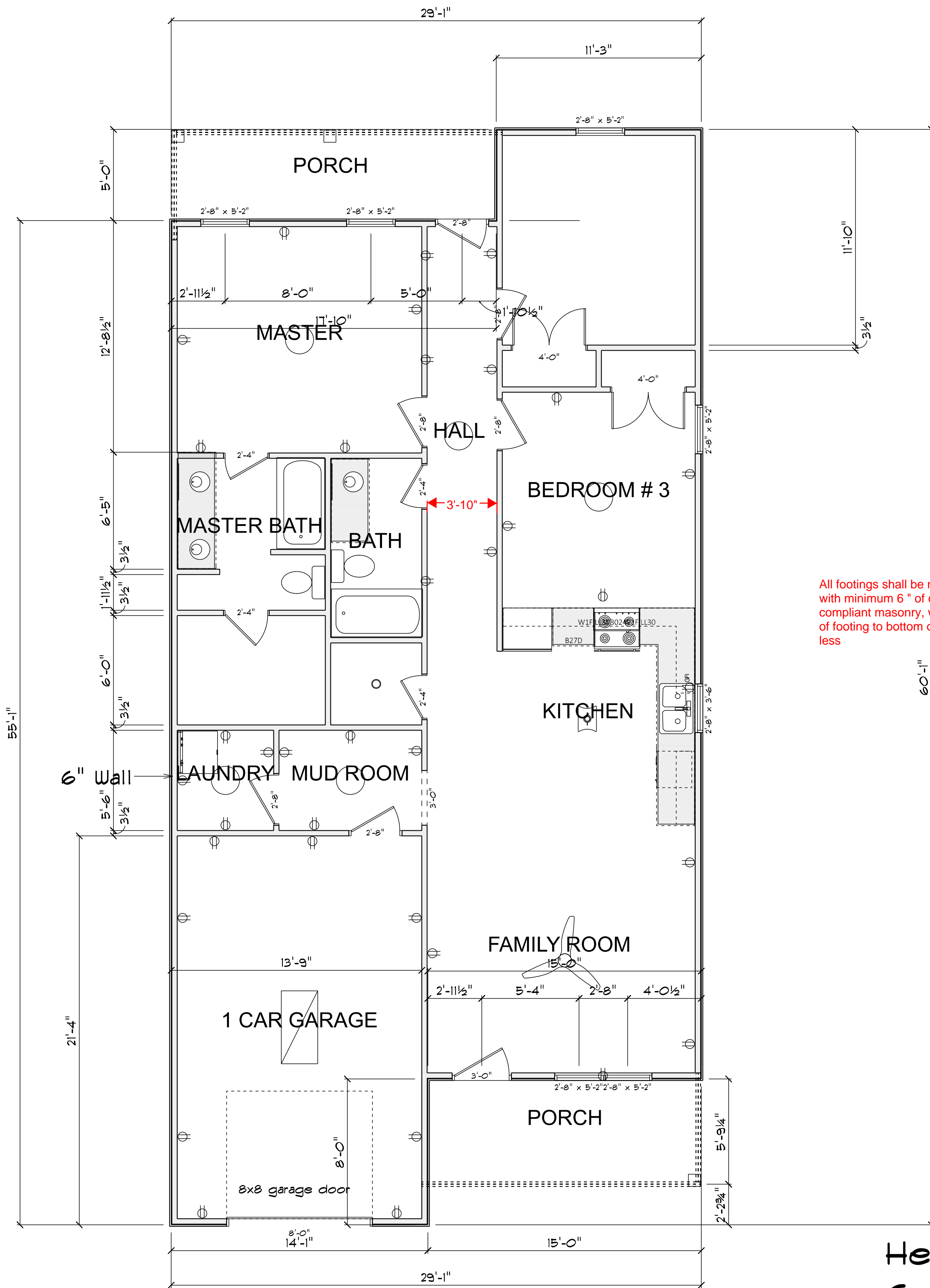

MAIN FLOOR
SCALE: 1/4" = 1'-0"

All footings shall be minimum 12" deep, 16" wide with minimum 6" of concrete. Wall shall be code compliant masonry, with R10 insulation from top of footing to bottom of slab or 24", whichever is less

Heated	1255
Garage	304
Front porch	79
Rear Porch	97
Total	1735

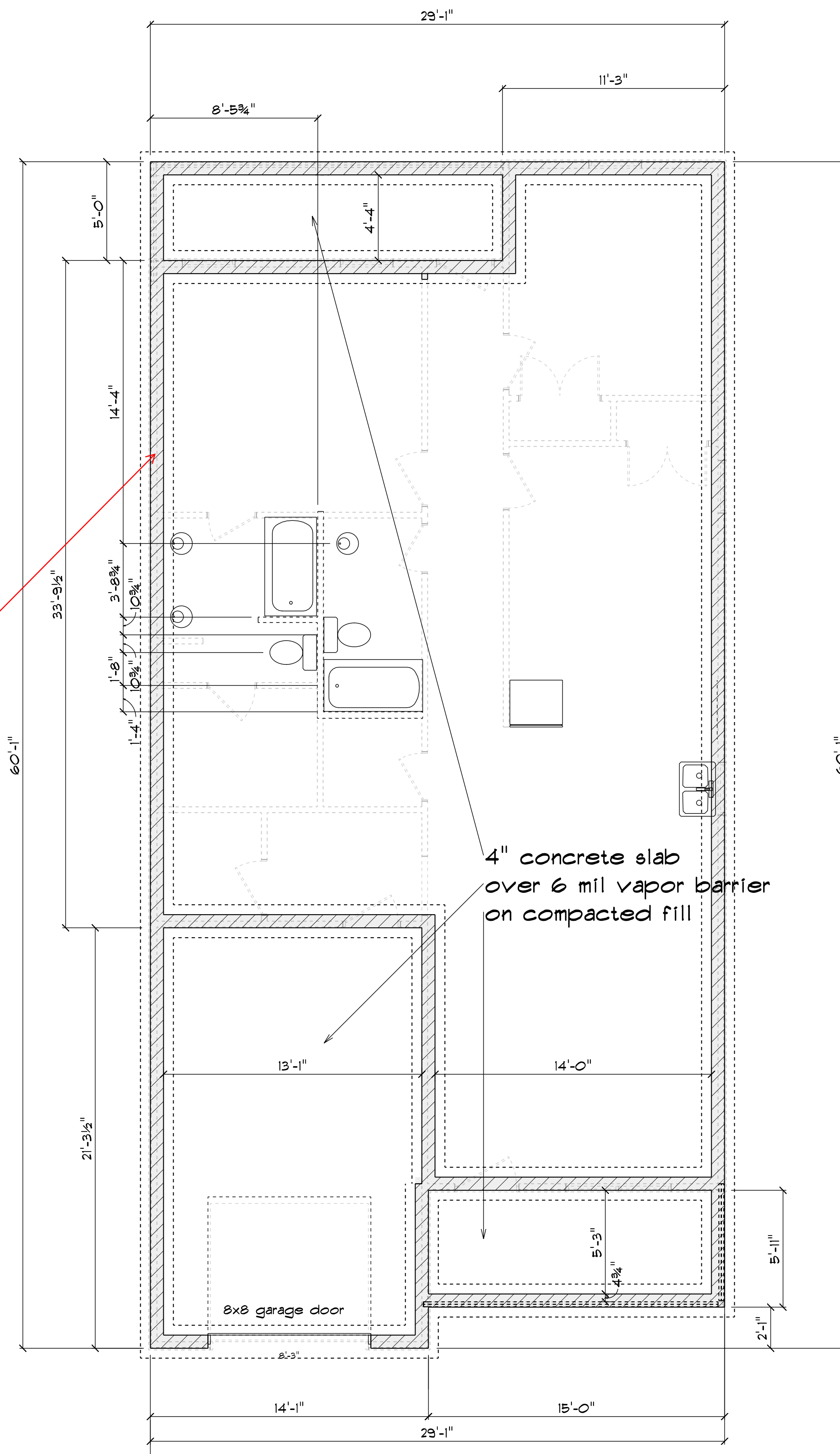

STEM WALL SLAB
SCALE: 1/4" = 1'-0"