

Vicinity Map (Not to Scale)

**LEGEND**

- R/W-RIGHT OF WAY
- DB-DEED BOOK /PB-PLAT BOOK
- PG-PAGE
- PROP-PROPOSED
- SF-SQUARE FEET
- AC-ACRE(S)
- CONC-CONCRETE
- ESMT-EASEMENT
- PL-PROPERTY LINE
- AG-ABOVE GROUND
- BG-BELOW GROUND
- (F)-FIELD MEASUREMENT
- (R)-RECORDED MEASUREMENT
- EMN-EXISTING MAG NAIL
- EIP-EXISTING IRON PIPE
- SURVEYED LINE
- - - EASEMENT LINE
- - - - LINE NOT SURVEYED
- - - - - DITCH LINE

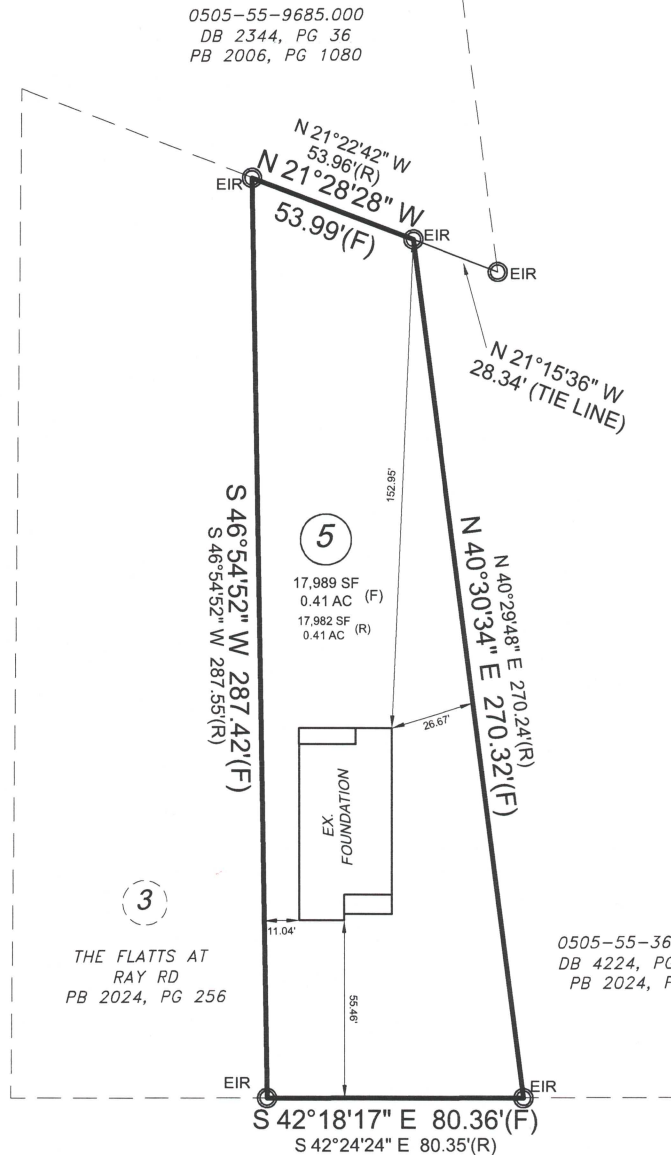

0505-55-9685.000  
DB 2344, PG 36  
PB 2006, PG 1080

THE FLATTS AT  
RAY RD  
PB 2024, PG 256

0505-55-3645.000  
DB 4224, PG 1198  
PB 2024, PG 42

**RAY ROAD**  
60' PUBLIC R/W

**FOUNDATION SURVEY**

**PROPERTY OF:** CAROLINA CONSTRUCTION OF FAYETTEVILLE  
**ADDRESS:** 5011 RAY ROAD  
**CITY:** NEAR SPRING LAKE, NC  
**COUNTY:** HARNETT  
**TAX PIN:** 0505-65-1815.000

**TOWNSHIP:** ANDERSON CREEK  
**DATE:** DECEMBER 03, 2024  
**SCALE:** 1" = 60'  
**REFERENCE:** LOT 5  
THE FLATTS AT  
RAY RD  
PB 2023, PG 538

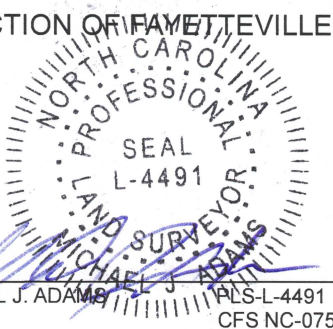

MICHAEL J. ADAMS  
PLS-L-4491  
CFS NC-075

**NOTES**

I CERTIFY THAT THIS MAP WAS DRAWN UNDER MY SUPERVISION FROM AN ACTUAL SURVEY MADE UNDER MY SUPERVISION, DEED DESCRIPTION RECORDED IN PB 2024, PG 256 THAT THE BOUNDARIES NOT SURVEYED ARE INDICATED AS DRAWN FROM INFORMATION IN PB 2024, PG 256 THAT THE RATIO OF PRECISION OR POSITIONAL ACCURACY IS GREATER THAN 1:10,000, AND THAT THIS MAP MEETS THE REQUIREMENTS OF THE STANDARDS OF PRACTICE FOR LAND SURVEYING IN NORTH CAROLINA (21 NCAC 56.1600). THIS MAP IS NOT DRAWN IN ACCORDANCE WITH GS 47-30. THIS 19TH DAY OF NOVEMBER, 2024

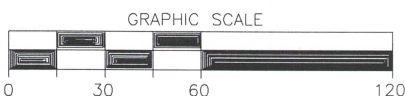

M.A.P.S. SURVEYING, INC.  
C-2589  
216 MASON STREET  
FAYETTEVILLE, NC 28301  
PHN: (910)484-6432  
www.mapssurveying.com

DRAWN BY: LKH