

PLOT PLAN FOR
MATTAMY HOMES, LLC.
 183 BERING CIRCLE
 LOT 11, RIVERFALL SUBDIVISION, PHASE ONE
 BLACK RIVER TOWNSHIP, HARNETT COUNTY, NORTH CAROLINA

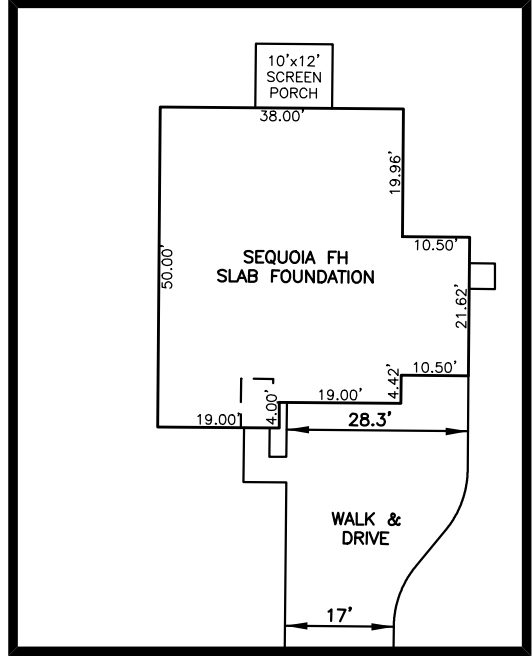
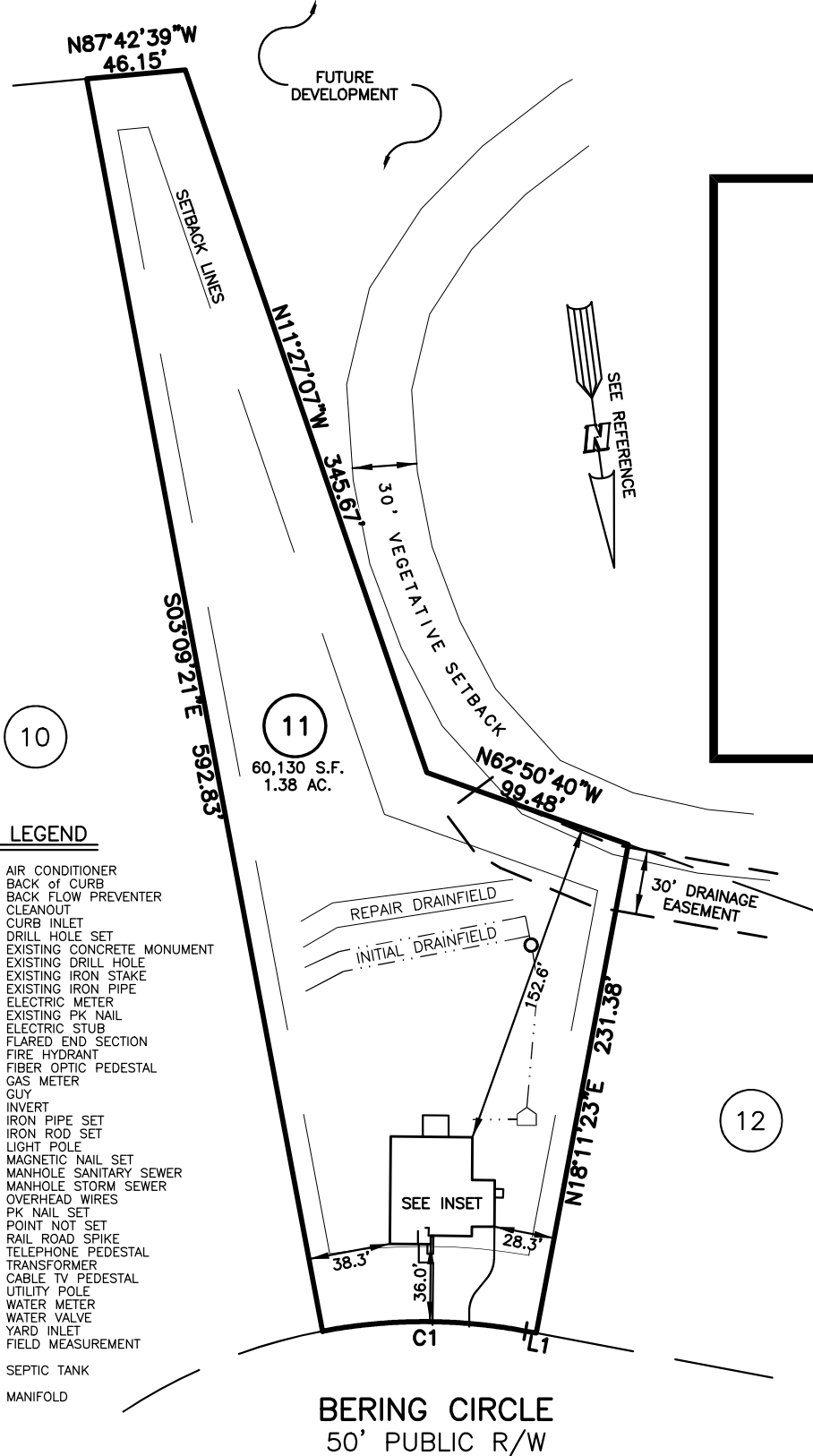

INSET SCALE: 1"=30'

LEGEND

- ▲ AIR CONDITIONER
- BC BACK OF CURB
- BFP BACK FLOW PREVENTER
- CLEANOUT
- CURB INLET
- DHS DRILL HOLE SET
- ECM EXISTING CONCRETE MONUMENT
- EDH EXISTING DRILL HOLE
- EIS EXISTING IRON STAKE
- EIP EXISTING IRON PIPE
- EM ELECTRIC METER
- EPK EXISTING PK NAIL
- ES ELECTRIC STUB
- FLA FLARED END SECTION
- FH FIRE HYDRANT
- FOP FIBER OPTIC PEDESTAL
- GM GAS METER
- GUY GUY
- INV INVERT
- IPS IRON PIPE SET
- IRS IRON ROD SET
- LIGHT POLE
- MNS MAGNETIC NAIL SET
- MNS MANHOLE SANITARY SEWER
- MNS MANHOLE STORM SEWER
- OHW OVERHEAD WIRES
- PKS PK NAIL SET
- PNS POINT NOT SET
- RRS RAIL ROAD SPIKE
- TELEPHONE PEDESTAL
- TRANSFORMER
- CABLE TV PEDESTAL
- UTILITY POLE
- WATER METER
- WATER VALVE
- YARD INLET
- FIELD MEASUREMENT
- SEPTIC TANK
- MANIFOLD

IMPERVIOUS SURFACES	S.F.
HOUSE	2,050
WALK & DRIVE	1,050
PORCH	120
TOTAL	3,220
MAX. IMPERVIOUS	5,500

SETBACK INFO

FRONT: 35'
 REAR: 25'
 SIDES: 10'

REFERENCES:

B.M. 2023, PG. 638

LINE	BEARING	DISTANCE
L1	N71°48'37"W	5.00'

NUM	RADIUS	ARC	DELTA	CHORD BRG	CHORD
C1	255.00'	95.00'	21°20'44"	S82°28'59"E	94.45'



SCALE: 1" = 80'

NOTES

1. THIS SURVEY SUBJECT TO ANY FACTS THAT MAY BE DISCLOSED BY A FULL AND ACCURATE TITLE SEARCH.
2. THIS MAP MAY NOT BE A CERTIFIED SURVEY AND HAS NOT BEEN REVIEWED BY A LOCAL GOVERNMENT AGENCY FOR COMPLIANCE WITH ANY APPLICABLE LAND DEVELOPMENT REGULATIONS AND HAS NOT BEEN REVIEWED FOR COMPLIANCE WITH RECORDING REQUIREMENTS FOR PLATS.
3. SEPTIC & INFRASTRUCTURE LOCATIONS SHOWN PER PLAN TITLED "SEPTIC SYSTEM LAYOUT, LOT 11 RIVERFALL SUBDIVISION PHASE 1." DATED JANUARY 19, 2024 PROVIDED BY HAL OWEN & ASSOCIATED INC.

PLOT PLAN
 PRELIMINARY PLAT- NOT FOR RECORDATION,
 CONVEYANCE OR SALES

REV CODE: 1.FLIP, 2.PLAN, 3.ROTATE, 4.MOVE, 5.SS
 6.SEVERAL OF ABOVE, 7.LAND FEATURE, 8. OTHER

REV1: MAY 31, 2024(2)
 DATE: FEB. 28, 2024

F.B. _____

RWK, PA
ENGINEERING ~ SURVEYING
 CORPORATE LICENSE: C-1771
 101 W. MAIN ST., SUITE 202
 GARNER, NC 27529
 PHONE (919) 779-4854
 FAX (919) 779-4056