

WARNING! Long span trusses, 60' or greater in length, require extreme care and experience for proper and safe handling and installation. For general handling and installation guidance, see the "Guide to Good Practice for Handling, Installing, Restraining & Bracing of Metal Plate Connected Wood Trusses" (BCS1), JOINTLY PRODUCED BY SBCA and TPI. For project specific guidance, consult with a registered design professional. ATLANTIC assumes no responsibility for the handling, installation or bracing of trusses.

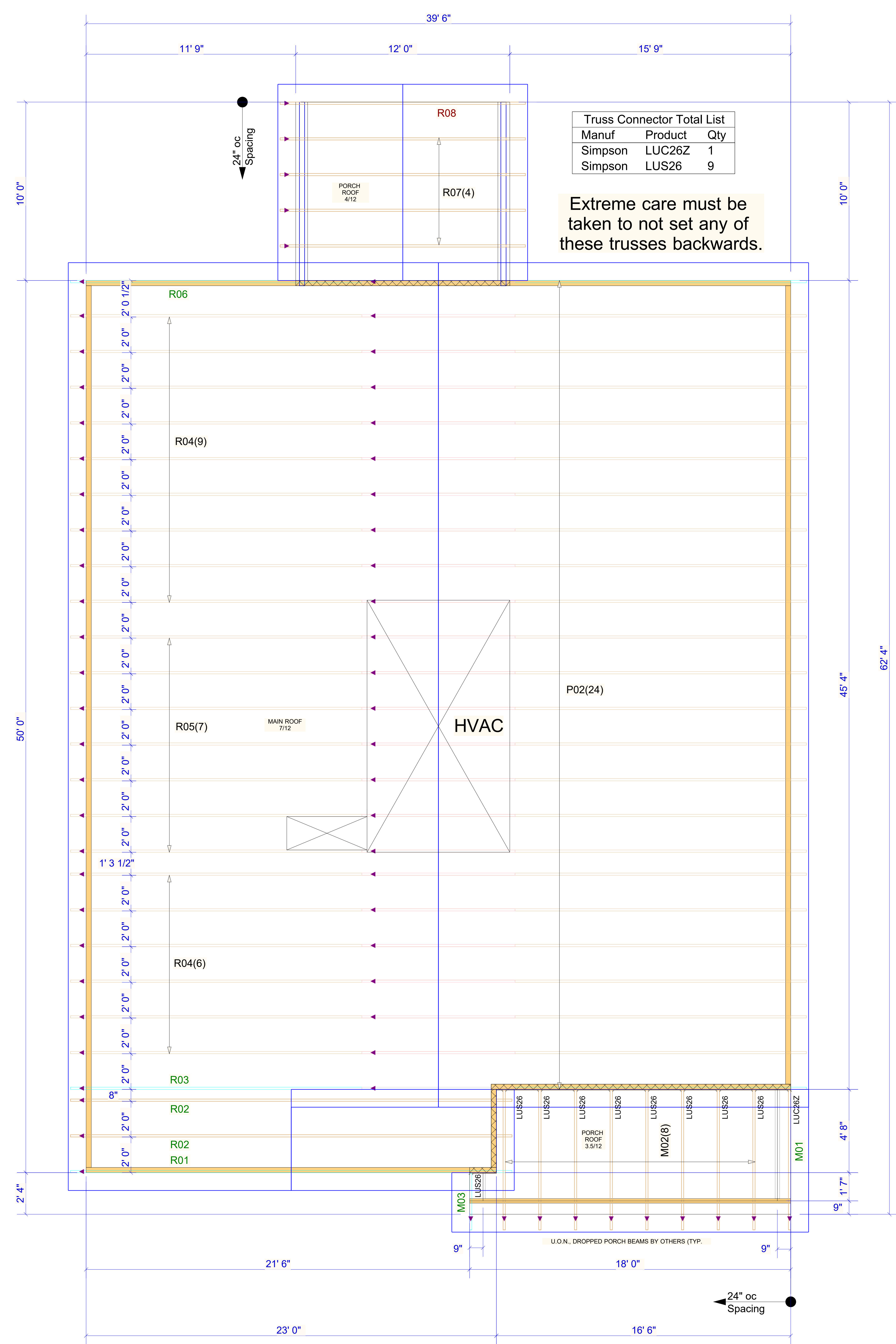

▲ = LEFT END OF TRUSS

FOR PERMIT



Moncks Corner/Easley, SC (800) 475-3999
Sparta, NC (336) 372-2226

REVISIONS:

Client: **MATTAMY HOMES-RALEIGH**
 Job: **LOT 10 PROVIDENCE CREEK**
 Plan Information: **VOYAGEUR-CR**

NOT TO SCALE Date: 05/30/24
 Drawn By: MBB Job #: 24-5028-R01 Sales Rep: KYLE GIBSON
 Phone:

ROOF

WARNING! Long span trusses, 60' or greater in length, require extreme care and experience for proper and safe handling and installation. For general handling and installation guidance, see the "Guide to Good Practice for Handling, Installing, Restraining & Bracing of Metal Plate Connected Wood Trusses" ("BCS"), "JOINTLY PRODUCED BY SBCA and TPI. For project specific guidance, consult with a registered design professional. ATLANTIC assumes no responsibility for the handling, installation or bracing of trusses.

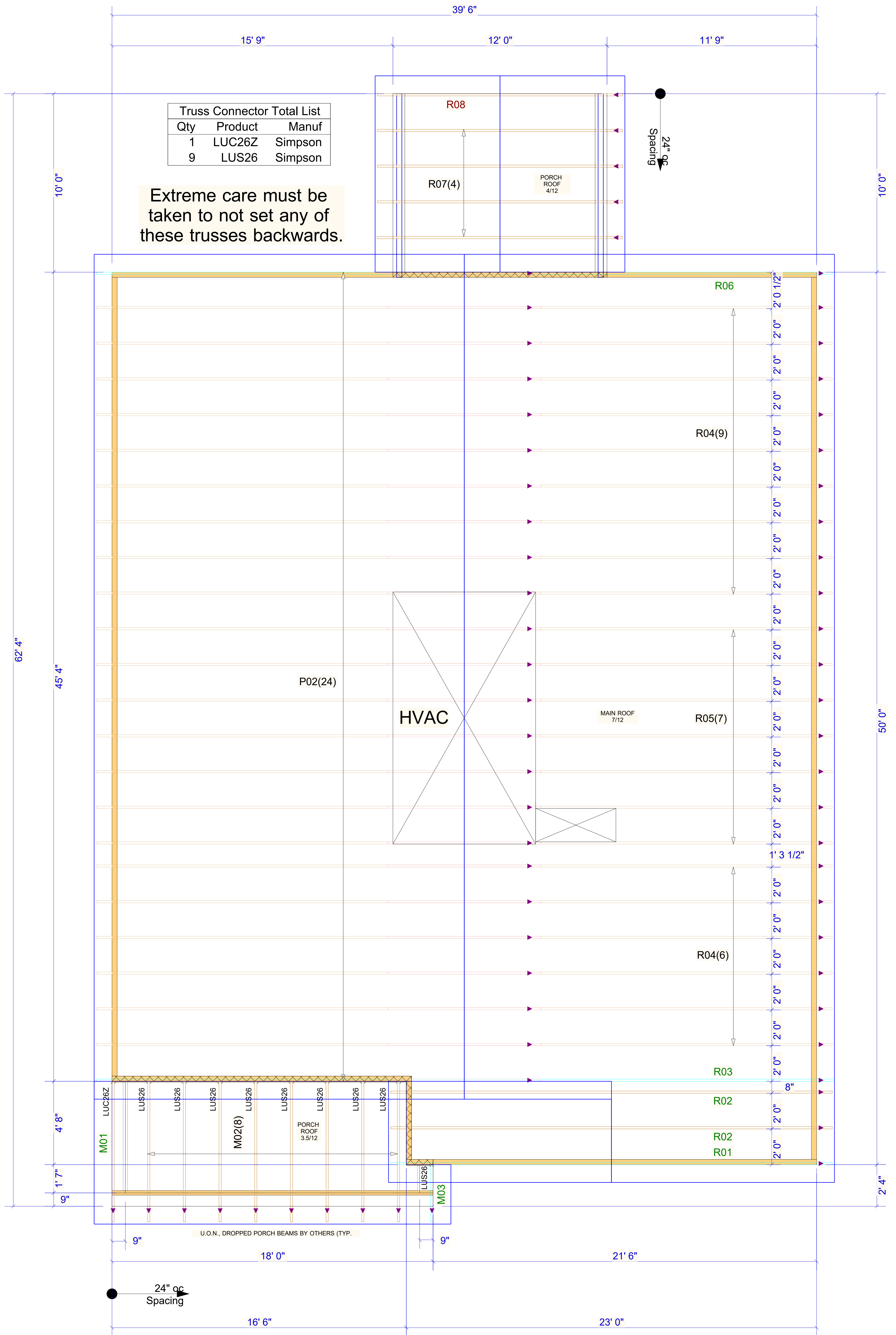

Truss Connector Total List		
Qty	Product	Manuf
1	LUC26Z	Simpson
9	LUS26	Simpson

Extreme care must be taken to not set any of these trusses backwards.

▲ = LEFT END OF TRUSS

FOR PERMIT



Moncks Corner/Easley, SC (800) 475-3999
Sparta, NC (336) 372-2226

REVISIONS:

Client: **MATTAMY HOMES-RALEIGH**
Job: **LOT 10 PROVIDENCE CREEK**
Plan Information:
VOYAGEUR-CR

NOT TO SCALE

Date: 05/30/24

Drawn By: **MBB**

Job #: **24-5028-R01** Sales Rep: **KYLE GIBSON**
Phone:

ROOF