

68

41,926 SF
(0.96 AC)

4-Bedroom Septic Plan
Lot #68 – Duncan’s Crossing
Harnett County
Smith Douglas Homes

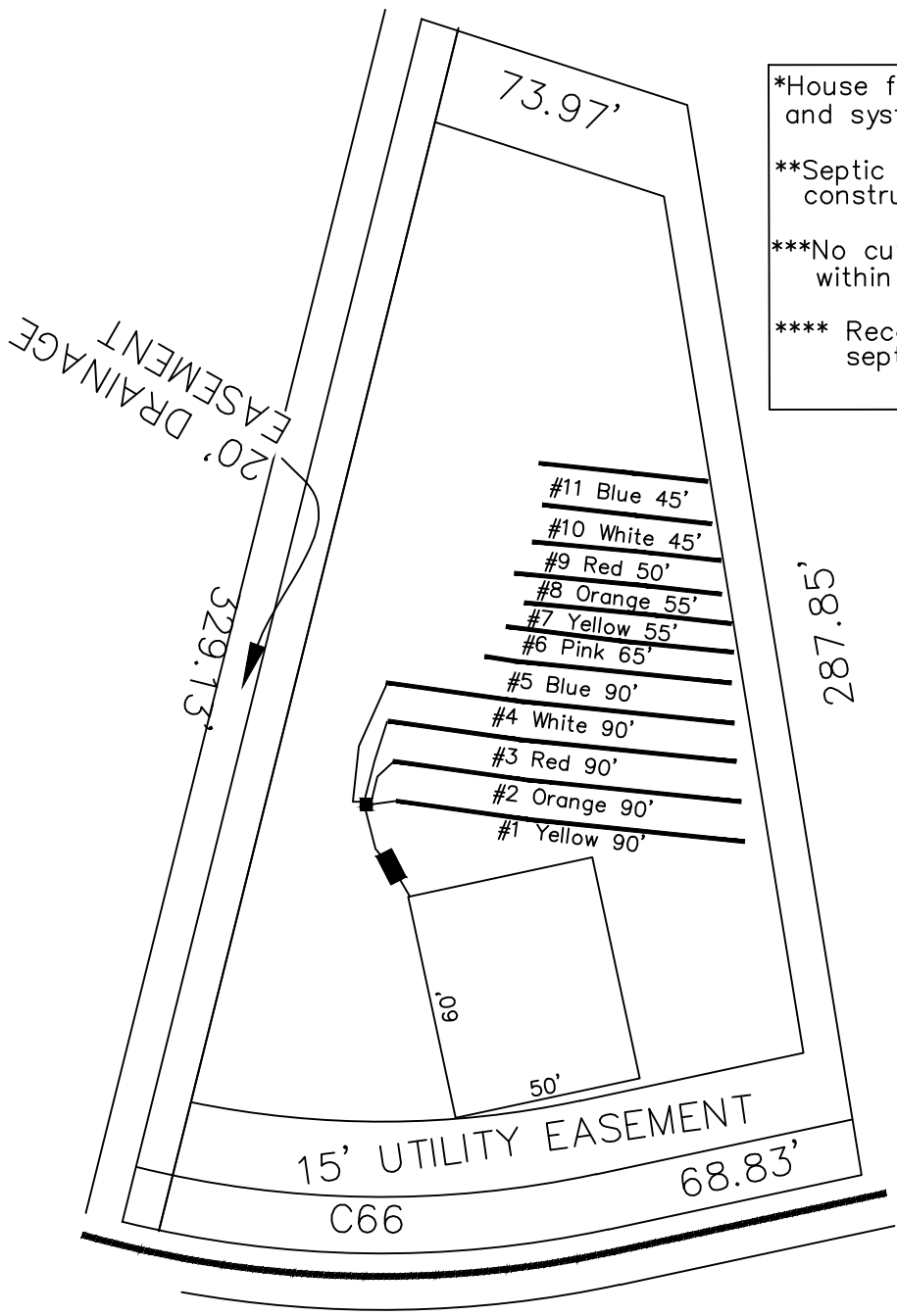

*House footprint to be field staked by surveyor and system verified prior to any construction

**Septic area must not be altered by construction activities.

***No cuts of 2' or greater within 15' of septic area

**** Recommend protective barrier around septic field during construction.

*If plumbing is not sufficient a pump tank will be required to septic field.

System: Gravity to D-Box
 Lines: Lines 1-4 (360')
 0.35 LTAR
 24" Max Trench Bottom
 Accepted Status System
 Repair: Pressure Manifold
 Lines: Lines 5-11 (375')
 0.35 LTAR
 24" Trench Bottom
 Accepted Status System

DOUBLE BARRELL STREET
 50' R/W (PUBLIC & UTILITY ACCESS)

GRAPHIC SCALE
 1" = 50'



Adams
 Soil Consulting
 919-414-6761
 Job #1146