

I, MICHAEL P. GRIFFIN, certify that under my direction and supervision this map was drawn from an actual field survey; that the error of closure of the survey as calculated by coordinates is 1: 10,000+; that the area shown hereon was calculated by coordinates.

Witness my hand and seal this day of MONTH 2023.

HARNETT CO. REGISTRY  
 BM 2023 PGS 14-15, 306-307

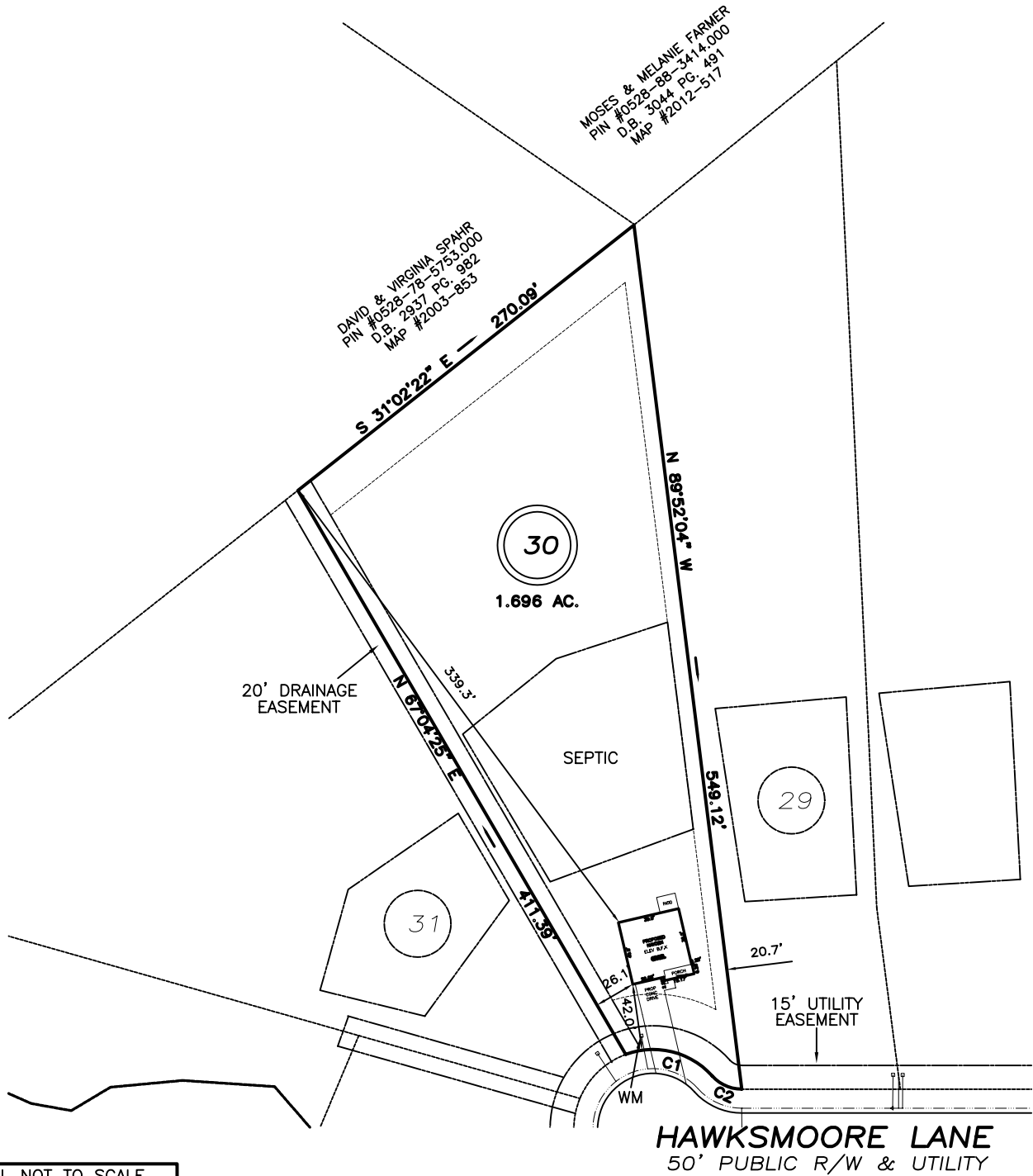

DETAIL NOT TO SCALE

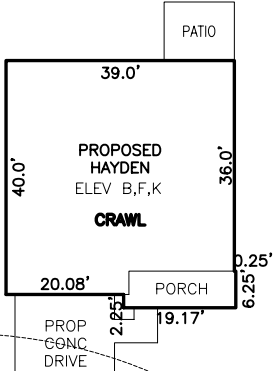

REVISION: MOVE BACK 1/11/24

C1 R=50.00' L=59.76' N21°11'40"E 56.27'  
 C2 R=25.00' L=21.03' N31°20'29"E 20.41'

LEGEND

- |                         |                        |
|-------------------------|------------------------|
| EIP EXISTING IRON PIPE  | FES FLARED END SECTION |
| IPS IRON PIPE SET       | WM WATER METER         |
| R/W RIGHT OF WAY        | CO CLEAN OUT           |
| N/F NOW OR FORMERLY     | FH FIRE HYDRANT        |
| EIS EXISTING IRON STAKE | CB CATCH BASIN         |

SETBACKS

- |             |     |
|-------------|-----|
| FRONT       | 35' |
| REAR        | 25' |
| SIDE        | 10' |
| CORNER SIDE | 20' |

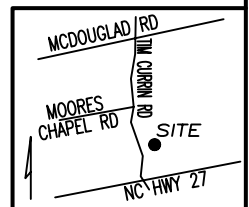

**PRELIMINARY**  
 NOT FOR RECORDATION,  
 SALES OR CONVEYANCE

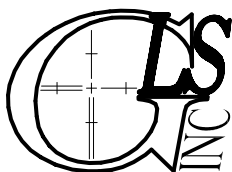

GRIFFIN LAND SURVEYING, INC.

P.O. BOX 148  
 FUQUAY-VARINA, NC 27526  
 (919) - 567-1963

PLOT PLAN  
 FOR

**D.R. HORTON**

MCKAY PLACE

LOT 30

HAWKSMOORE LANE

LILLINGTON, N.C.

HARNETT COUNTY UPPER LITTLE RIVER TOWNSHIP

DRAWN BY KDF

DATE 9/29/23

CHECKED BY MPG

SCALE 1" = 100'