

Harnett County Department of Public Health

PERMIT # SFD2406-0059

Operation Permit

☒ New Installation ☒ Septic Tank ☒ Nitrification Line ☐ Repair ☐ Expansion

PROPERTY LOCATION: 248 Hawksmoor Ln

Name: (owner) DR. Horton

SUBDIVISION McKay Place

LOT # 29

System Installer: Jason Matthews

Basement with plumbing: ☐ Garage ☒ Number of Bedrooms 4 (8 people)

Type of Water Supply: ☐ Community ☒ Public ☐ Well Distance from well _____ feet

System Type: TYPE III Types V and VI Systems expire in 5 years.

(In accordance with Table V a)

Owner must contact Health Department 6 months prior to expiration for permit renewal.

This system has been installed in compliance with applicable North Carolina General Statutes, Rules for Sewage Treatment and Disposal, and all conditions of the Improvement Permit and Construction Authorization.

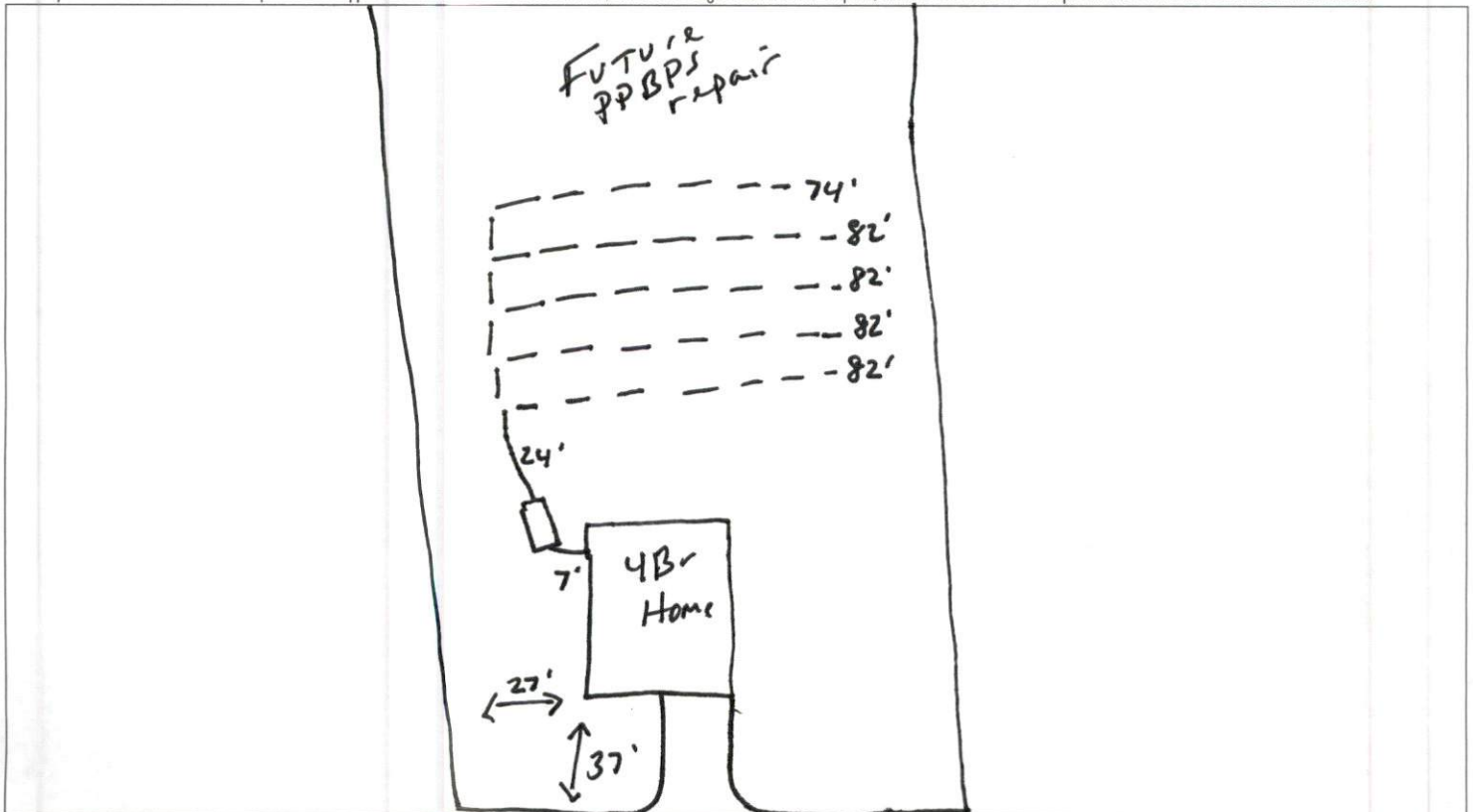

PERMIT CONDITIONS:

I. Performance: System shall perform in accordance with Rule .1961.

II. Monitoring: As required by Rule .1961.

III. Maintenance: As required by Rule .1961. Other: _____

Subsurface system operator required? Yes ☐ No ☒

If yes, see attached sheet for additional operation conditions, maintenance and reporting.

IV. Operation: _____

V. Other: _____

☐ D-Box ☐ Pump ☐ Alarm ☐ H2O Line ☐ PWR Line

Following are the specifications for the sewage disposal system on the above captioned property.

Type of system: ☐ Conventional ☒ Other 25% reduction IQ4 Septic Tank: 1000 gallons Pump Tank: _____ gallons

Subsurface No. of exact length width of depth of
Drainage Field ditches 1 of each ditch 402 feet ditches 402 feet ditches 15 inches

French Drain Required: _____ Linear feet

Authorized State Agent

John R. HHS

Date 3-25-25

Mckay Place
 Lot 29
 "As Built Revision" - Approved by Alex Adams
 Harnett County
 *1000 Gallon Septic Tank

*House footprint to be field staked by surveyor and system verified prior to any construction

**Septic area must not be altered by construction activities.

***No cuts of 2' or greater within 15' of septic area

**** Recommend protective barrier around septic field during construction.

*If plumbing is not sufficient a pump tank will be required to septic field.

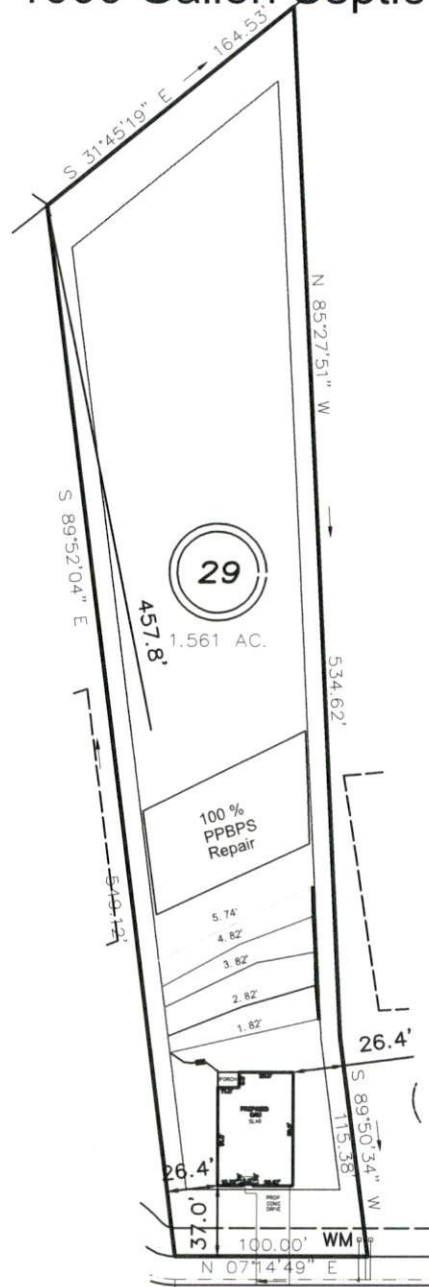

H A W K S M O O R E L A N E
 50' PUBLIC R/W & UTILITY

INITIAL:
 Lines 1-5 (402')
 Accepted Status
 Gravity Serial
 REPAIR:
 PPBPS
 Pressure Manifold

Adams
 Soil Consulting
 919-414-6761

SCALE 1" = 100'