

I, MICHAEL P. GRIFFIN, certify that under my direction and supervision this map was drawn from an actual field survey; that the error of closure of the survey as calculated by coordinates is 1:10,000+; that the area shown hereon was calculated by coordinates. Dashed lines shown hereon were not surveyed.

Witness my hand and seal this 20TH day of DECEMBER 2024.

HARNETT CO. REGISTRY
 BM 2023 PGS 14-15, 306-307



Michael P. Griffin
 12.20.24

MOSES & MELANIE FARMER
 PIN #0528-88-3414.000
 D.B. 3044 PG. 491
 MAP #2012-517

DAVID & VIRGINIA SPAHR
 PIN #0528-78-5753.000
 D.B. 2337 PG. 982
 MAP #2003-853

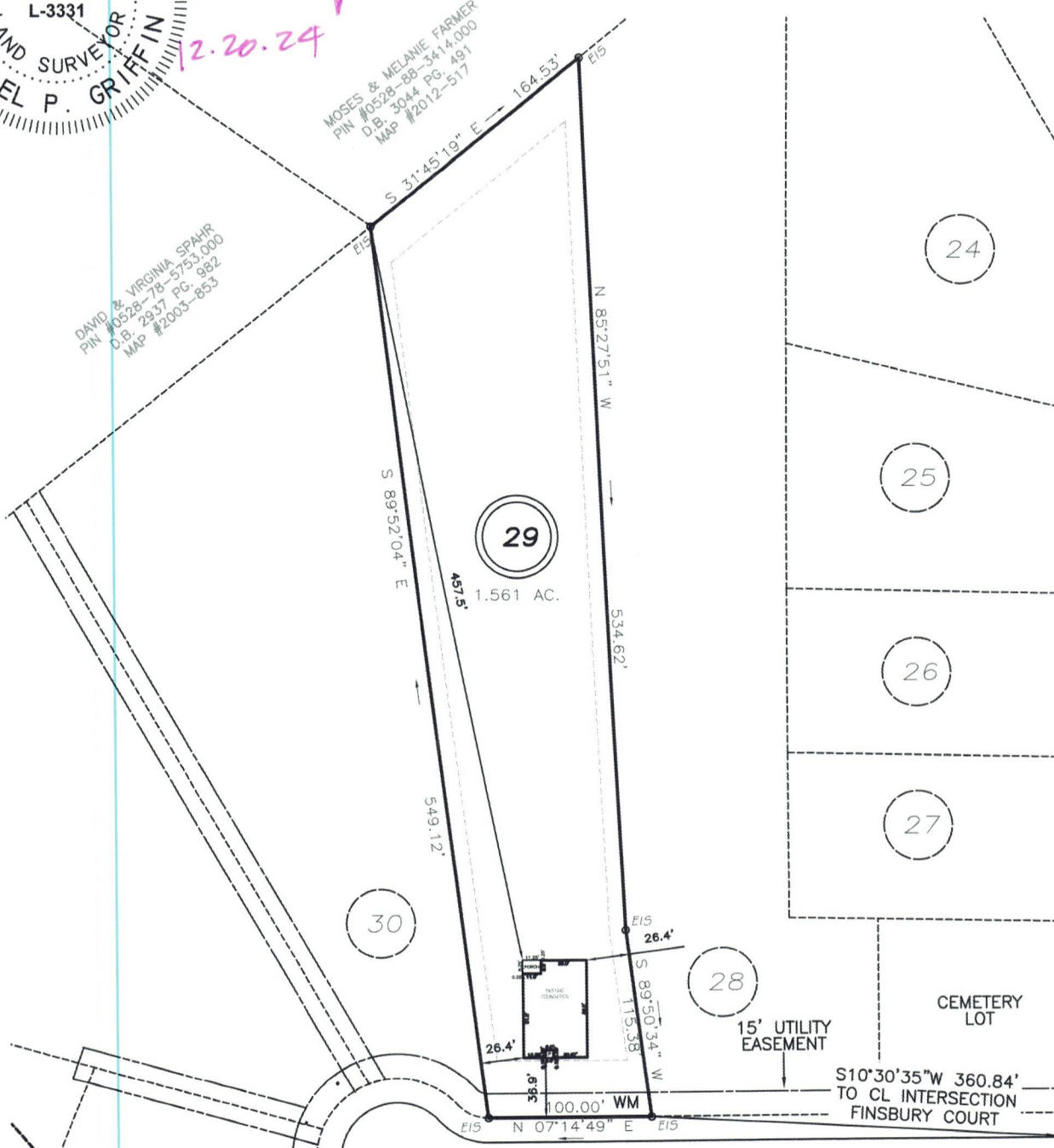

HAWKSMOORE LANE
 50' PUBLIC R/W & UTILITY

DETAIL NOT TO SCALE

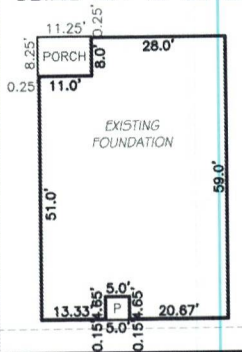

GRAPHIC SCALE
 1"=100'

LEGEND

- EIP EXISTING IRON PIPE
- IPS IRON PIPE SET
- R/W RIGHT OF WAY
- N/F NOW OR FORMERLY
- EIS EXISTING IRON STAKE
- FES FLARED END SECTION
- WM WATER METER
- CO CLEAN OUT
- FH FIRE HYDRANT
- CB CATCH BASIN

SETBACKS

- FRONT 35'
- REAR 25'
- SIDE 10'
- CORNER SIDE 20'

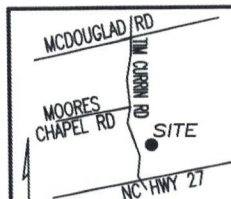

**THIS PROPERTY IS NOT LOCATED
 IN THE 100 YEAR FLOOD ZONE.**

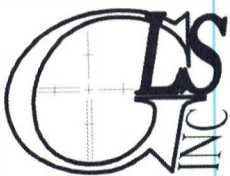

GRIFFIN LAND SURVEYING, INC.

P.O. BOX 148
 FUQUAY-VARINA, NC 27526
 (919) - 567 - 1963

FIRM LIC.# C-1345

**FOUNDATION SURVEY
 FOR**

D.R. HORTON

MCKAY PLACE

LOT 29

HAWKSMOORE LANE

LILLINGTON, N.C.

HARNETT COUNTY UPPER LITTLE RIVER TOWNSHIP

DRAWN BY **KDF**

DATE **12/20/24**

CHECKED BY **MPG**

SCALE **1" = 100'**