

I, MICHAEL P. GRIFFIN, certify that under my direction and supervision this map was drawn from an actual field survey; that the error of closure of the survey as calculated by coordinates is 1: 10,000+; that the area shown hereon was calculated by coordinates. Dashed lines shown hereon were not surveyed.

Witness my hand and seal this 20TH day of DECEMBER 2024.



12.20.24

MOSES & MELANIE FARMER  
 PIN #0528-88-3414.000  
 D.B. 3044 PG. 491  
 MAP #2012-517

HARNETT CO. REGISTRY  
 BM 2023 PCS 14-15, 306-307

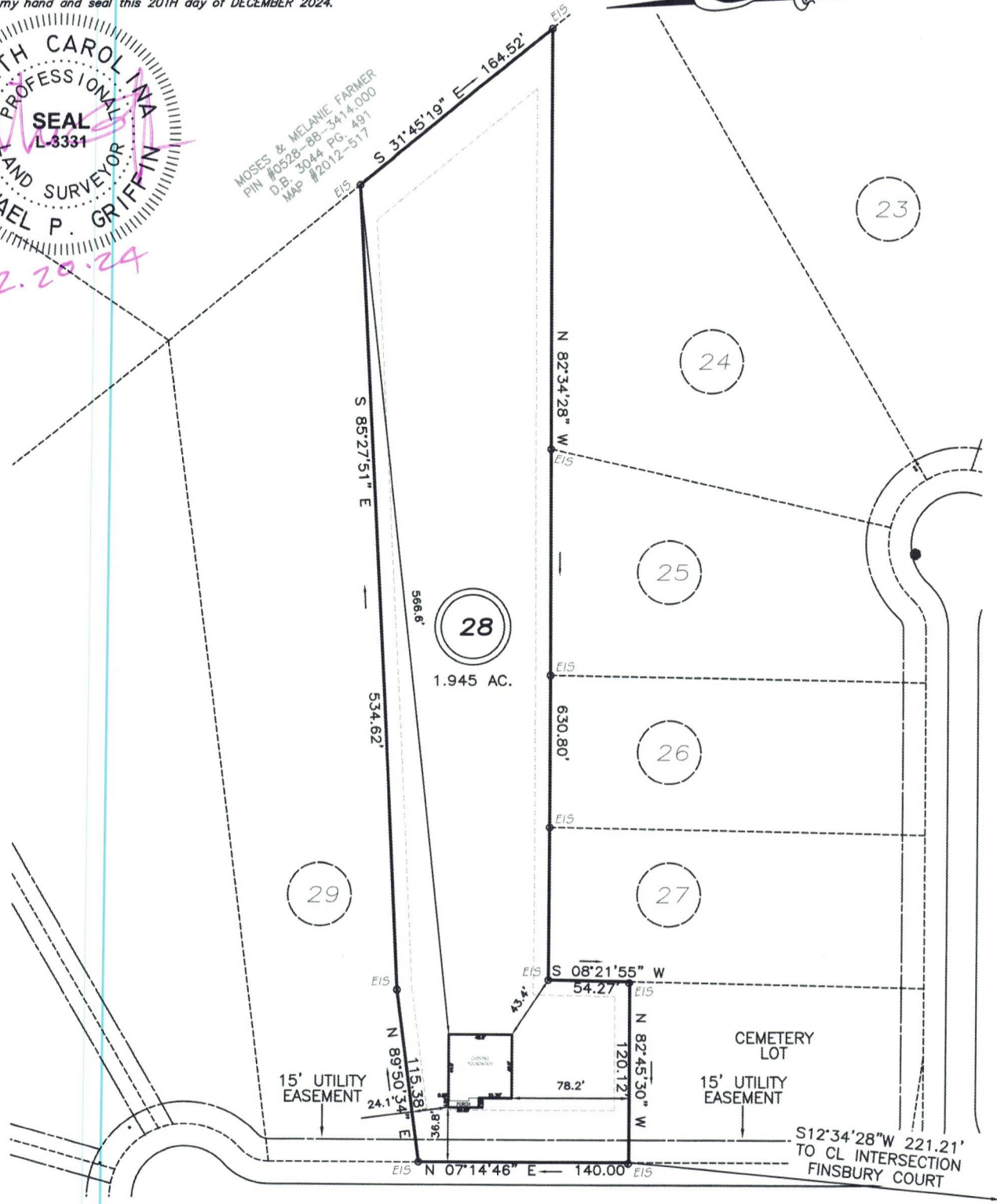

**HAWKSMOORE LANE**  
 50' PUBLIC R/W & UTILITY

DETAIL NOT TO SCALE

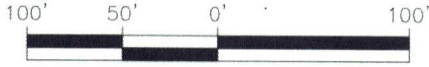
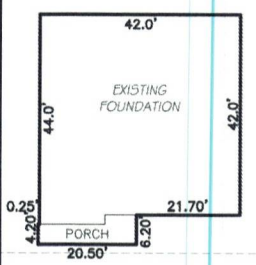

**SETBACKS**

FRONT	35'
REAR	25'
SIDE	10'
CORNER SIDE	20'

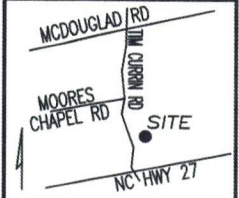

**LEGEND**

EIP	EXISTING IRON PIPE	FES	FLARED END SECTION
IPS	IRON PIPE SET	WM	WATER METER
R/W	RIGHT OF WAY	CO	CLEAN OUT
N/F	NOW OR FORMERLY	FH	FIRE HYDRANT
EIS	EXISTING IRON STAKE	CB	CATCH BASIN

**THIS PROPERTY IS NOT LOCATED IN THE 100 YEAR FLOOD ZONE.**

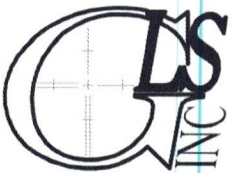

**GRIFFIN LAND SURVEYING, INC.**

P. O. BOX 148  
 FUQUAY-VARINA, NC 27526  
 (919) - 567-1963

FIRM LIC.# C-1345

**FOUNDATION SURVEY FOR**

**D.R. HORTON**

**MCKAY PLACE**

**LOT 28**

HAWKSMOORE LANE

LILLINGTON, N.C.

HARNETT COUNTY UPPER LITTLE RIVER TOWNSHIP

DRAWN BY KDF

DATE 12/20/24

CHECKED BY MPG

SCALE 1" = 100'