

I, MICHAEL P. GRIFFIN, certify that under my direction and supervision this map was drawn from an actual field survey; that the error of closure of the survey as calculated by coordinates is 1: 10,000+; that the area shown hereon was calculated by coordinates.

Witness my hand and seal this day of MONTH 2023.

HARNETT CO. REGISTRY
 BM 2023 PGS 14-15, 306-307
 106-906-307

MOSES & MELANIE FARMER
 PIN #0928-88-3414.000
 D.B. 3044 PG. 491
 MAP #2012-517

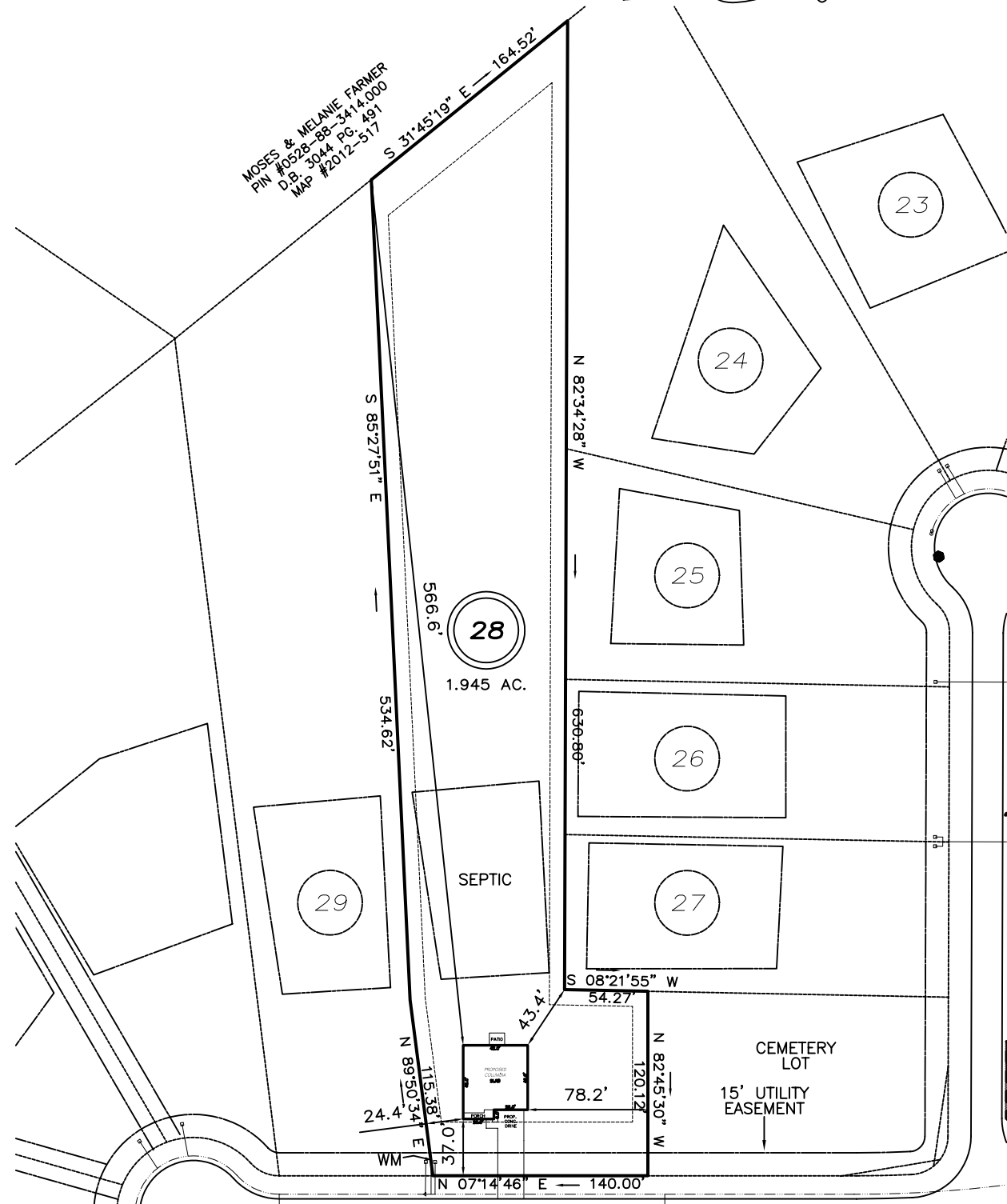

HAWKSMOORE LANE
 50' PUBLIC R/W & UTILITY

DETAIL NOT TO SCALE

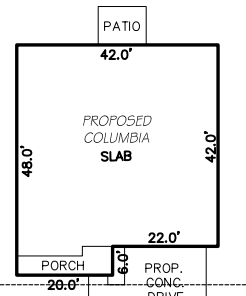

SETBACKS

FRONT	35'
REAR	25'
SIDE	10'
CORNER SIDE	20'

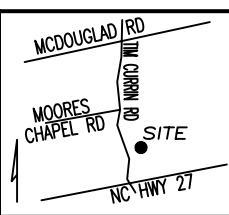

LEGEND

EIP	EXISTING IRON PIPE	FES	FLARED END SECTION
IPS	IRON PIPE SET	WM	WATER METER
R/W	RIGHT OF WAY	CO	CLEAN OUT
N/F	NOW OR FORMERLY	FH	FIRE HYDRANT
EIS	EXISTING IRON STAKE	CB	CATCH BASIN

PRELIMINARY
 NOT FOR RECORDATION,
 SALES OR CONVEYANCE



GRIFFIN LAND SURVEYING, INC.

P. O. BOX 148
 FUQUAY-VARINA, NC 27526
 (919) - 567 - 1963

PLOT PLAN
 FOR
D.R. HORTON
 MCKAY PLACE
 LOT 28
 HAWKSMOORE LANE
 LILLINGTON, N.C.
 HARNETT COUNTY UPPER LITTLE RIVER TOWNSHIP

DRAWN BY **KDF**

DATE **9/29/23**

CHECKED BY **MPG**

SCALE **1" = 100'**