

I, MICHAEL P. GRIFFIN, certify that under my direction and supervision this map was drawn from an actual field survey; that the error of closure of the survey as calculated by coordinates is 1: 10,000+; that the area shown hereon was calculated by coordinates.

Witness my hand and seal this 31ST day of JULY 2024.

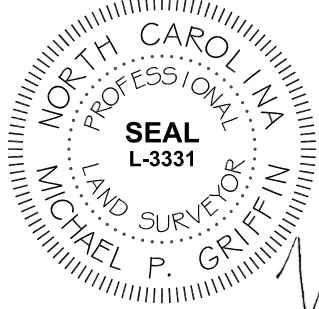

Michael P. Griffin

W. STEWART MCLEOD
AND WIFE,
TAMMY C. MCLEOD
a 50% undivided interest
AND
B. FRANKLIN MCLEOD, III
AND WIFE,
ELAINE P. MCLEOD
a 50% undivided interest
DB 2479, P. 337
MAP 2002-789
MAP 2009-80
PIN 0505-15-355G
ZONING RA-20R

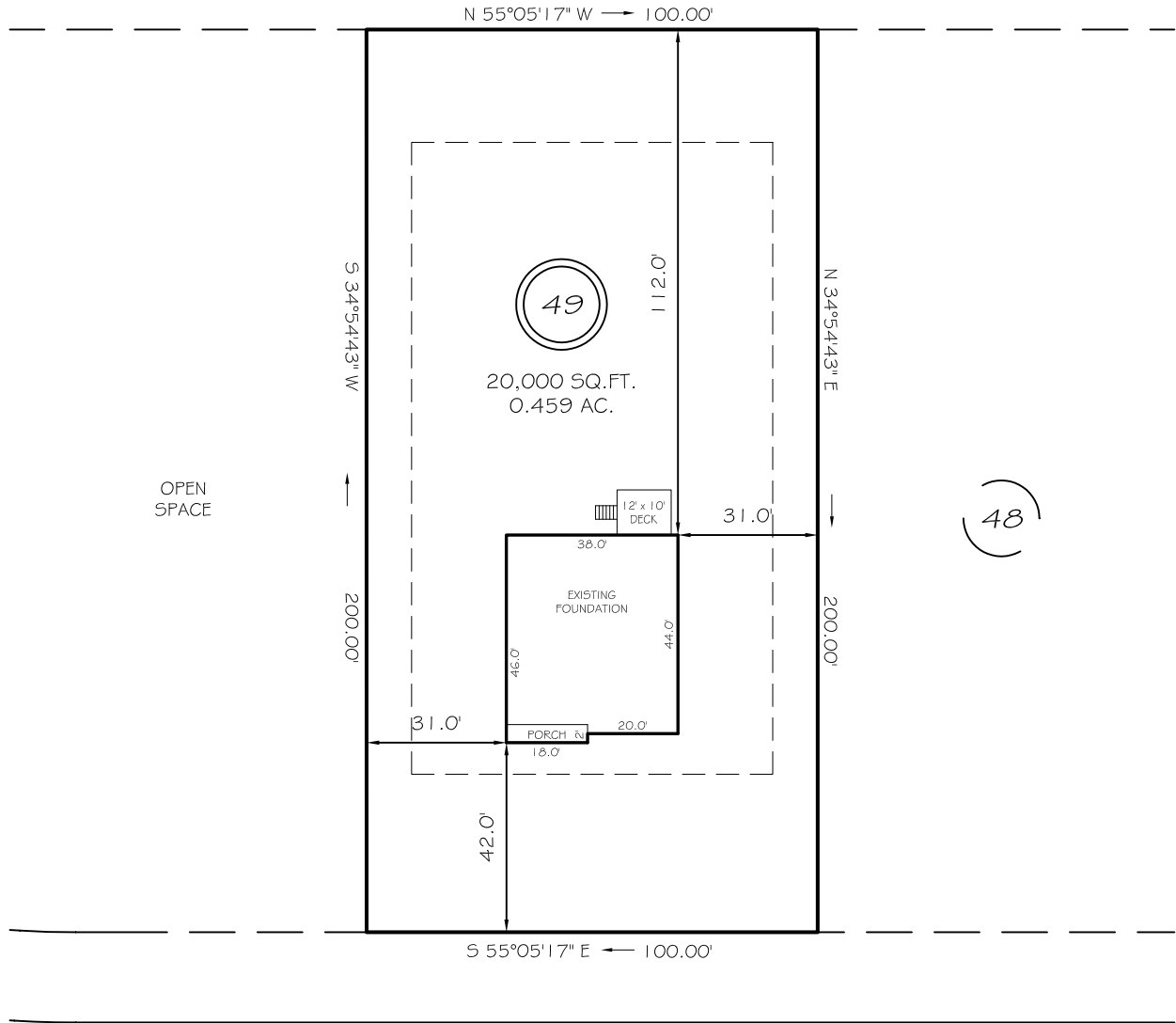

CALEBS CORNER PLACE
60' RW PUBLIC STREET & UTILITY

ZONING RA-20R
SETBACKS

| | |
|-------------|-----|
| FRONT | 35' |
| REAR | 25' |
| SIDE | 10' |
| CORNER SIDE | 20' |

THE MAXIMUM ALLOWABLE BUILT-UPON AREA PER LOT IS 5,000 SQUARE FEET. THIS ALLOTTED AMOUNT INCLUDES ANY BUILT-UPON AREA CONSTRUCTED WITHIN THE LOT PROPERTY BOUNDARIES, AND THAT PORTION OF THE RIGHT-OF-WAY BETWEEN THE FRONT LOT LINE AND THE EDGE OF PAVEMENT. PER STATE STORMWATER MANAGEMENT PERMIT NUMBER SWG211101.

THIS PROPERTY IS NOT LOCATED
IN THE 100 YEAR FLOOD ZONE.

LEGEND

| | | | |
|-----|---------------------|-----|--------------------|
| EIP | EXISTING IRON PIPE | FES | FLARED END SECTION |
| ISS | IRON STAKE SET | WM | WATER METER |
| R/W | RIGHT OF WAY | CO | CLEAN OUT |
| N/F | NOW OR FORMERLY | FH | FIRE HYDRANT |
| EIS | EXISTING IRON STAKE | LP | LIGHT POLE |

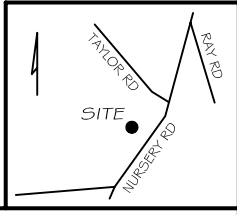

GLS GRIFFIN LAND SURVEYING, INC.
 P. O. BOX 148
 FUQUAY-VARINA, NC 27526
 (919) - 567 - 1963

FOUNDATION SURVEY
FOR
D. R. HORTON
 MASON RIDGE SUBDIVISION
 LOT 49
 CALEBS CORNER PLACE
 SPRING LAKE, N.C.
 HARNETT COUNTY ANDERSON CREEK TOWNSHIP

| | |
|-----------------------|-----------------------|
| DRAWN BY KDF | DATE 7/31/24 |
| CHECKED BY MPG | SCALE 1" = 40' |