

I, MICHAEL P. GRIFFIN, certify that under my direction and supervision this map was drawn from an actual field survey; that the error of closure of the survey as calculated by coordinates is 1: 10,000+; that the area shown hereon was calculated by coordinates.

Witness my hand and seal this 31ST day of JULY 2024.



*Michael P. Griffin*

W. STEWART MCLEOD  
AND WIFE,  
TAMMY C. MCLEOD  
a 50% undivided interest  
AND  
B. FRANKLIN MCLEOD, III  
AND WIFE,  
ELAINE P. MCLEOD  
a 50% undivided interest  
DB 2479, P. 337  
MAP 2002-789  
MAP 2009-80  
PIN 0505-15-355G  
ZONING RA-20R

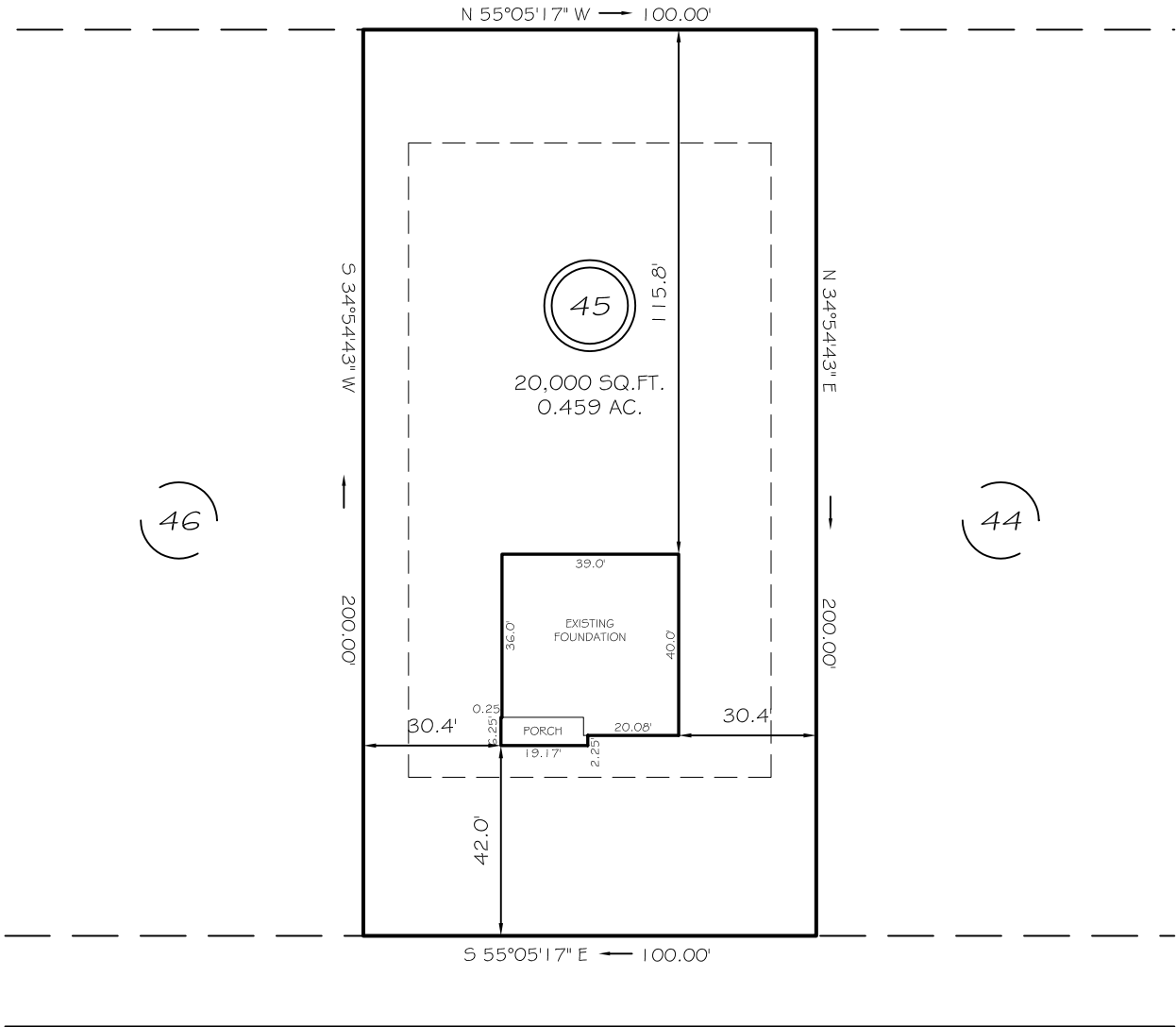

CALEBS CORNER PLACE  
60' RW PUBLIC STREET & UTILITY

ZONING RA-20R  
SETBACKS

FRONT	35'
REAR	25'
SIDE	10'
CORNER SIDE	20'

THE MAXIMUM ALLOWABLE BUILT-UPON AREA PER LOT IS 5,000 SQUARE FEET. THIS ALLOTTED AMOUNT INCLUDES ANY BUILT-UPON AREA CONSTRUCTED WITHIN THE LOT PROPERTY BOUNDARIES, AND THAT PORTION OF THE RIGHT-OF-WAY BETWEEN THE FRONT LOT LINE AND THE EDGE OF PAVEMENT. PER STATE STORMWATER MANAGEMENT PERMIT NUMBER SWG211101.

THIS PROPERTY IS NOT LOCATED  
IN THE 100 YEAR FLOOD ZONE.

LEGEND

EIP	EXISTING IRON PIPE	FES	FLARED END SECTION
ISS	IRON STAKE SET	WM	WATER METER
R/W	RIGHT OF WAY	CO	CLEAN OUT
N/F	NOW OR FORMERLY	FH	FIRE HYDRANT
EIS	EXISTING IRON STAKE	LP	LIGHT POLE

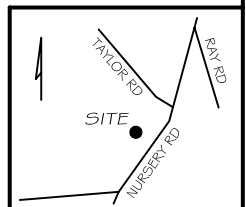

**GLS** GRIFFIN LAND SURVEYING, INC.  
P. O. BOX 148  
FUQUAY-VARINA, NC 27526  
(919) - 567 - 1963

FOUNDATION SURVEY  
FOR  
**D. R. HORTON**  
MASON RIDGE SUBDIVISION  
LOT 45  
CALEBS CORNER PLACE  
SPRING LAKE, N.C.  
HARNETT COUNTY ANDERSON CREEK TOWNSHIP

DRAWN BY <b>KDF</b>	DATE <b>7/31/24</b>
CHECKED BY <b>MPG</b>	SCALE <b>1" = 40'</b>