

|  |         |     |    |    |            |            |
|--|---------|-----|----|----|------------|------------|
|  | HUS28   | USP | 15 |    | 16d/3-1/2  | 16d/3-1/2" |
|  | THD28-2 | USP | 1  | NA | 16d/3-1/2" | 10d/3"     |

| Estimation   |           |              |             |
|--------------|-----------|--------------|-------------|
| Name         | Selection | Formula      | Calculation |
| Roof Area    | 1st Floor | Roof Area    | 3319.26     |
| Roof Decking | 1st Floor | Roof Decking | 114         |

| BEAM LEGEND          |          |                             |       |         |          |
|----------------------|----------|-----------------------------|-------|---------|----------|
| PlotID               | Length   | Product                     | Plies | Net Qty | Fab Type |
| 1/0 3/0 1/0 Door     | 6-00-00  | 1-3/4"x 9-1/4" LVL Kerto-S  | 2     | 2       | FF       |
| GDH 9' FL (dropped)  | 14-00-00 | 1-3/4"x 11-7/8" LVL Kerto-S | 2     | 2       | FF       |
| GDH 18' FL (dropped) | 22-00-00 | 1-3/4"x 14" LVL Kerto-S     | 2     | 2       | FF       |

## Truss Placement Plan

### SCALE: 1/4" = 1'-0"

**▲ = Denotes Left End of Truss**  
(Reference Engineered Truss Drawing)

**All Truss Reactions are Less than 3,000 lbs. Unless Noted Otherwise.**

**-- Denotes Reaction Greater than 3,000 lbs. Reaction / # of Studs**

| LOAD CHART FOR JACK STUDS                            |                                |                                |                                |
|--|--------------------------------|--------------------------------|--------------------------------|
| (BASED ON TABLES R502.5(1) & (2))                    |                                |                                |                                |
| NUMBER OF JACK STUDS REQUIRED @ EA END OF HEADQUADRE |                                |                                |                                |
| END REACTION (UP TO) (DOWN TO)                       | END REACTION (UP TO) (DOWN TO) | END REACTION (UP TO) (DOWN TO) | END REACTION (UP TO) (DOWN TO) |
| 1700   | 2550                           | 3400                           |                                |
| 3400   | 5100                           | 6800                           | 2                              |
| 5100   | 7650                           | 10200                          | 3                              |
| 6800   | 10200                          | 13600                          | 4                              |
| 8500   | 12750                          | 17000                          | 5                              |
| 10200  | 15300                          |                                | 6                              |
| 11900  |                                |                                | 7                              |
| 13600  |                                |                                | 8                              |
| 15300  |                                |                                | 9                              |

|                  |                                |                   |                   |
|------------------|--------------------------------|-------------------|-------------------|
| <b>BUILDER</b>   | Weaver Homes, Inc.             | <b>CITY / CO.</b> | Sanford / Harnett |
| <b>JOB NAME</b>  | Lot 41 West Preserve           | <b>ADDRESS</b>    | 32 Boyce Court    |
| <b>PLAN</b>      | Lindsay 1553 A (200505B) 3 Car | <b>MODEL</b>      | Model             |
| <b>SEAL DATE</b> | Seal Date                      | <b>DATE REV.</b>  | / /               |
| <b>QUOTE #</b>   | Quote #                        | <b>DRAWN BY</b>   | Lenny Norris      |
| <b>JOB #</b>     | J0624-3320                     | <b>SALES REP.</b> | Lenny Norris      |

|  |                                     |
|--|-------------------------------------|
| <b>THIS IS A TRUSS PLACEMENT DIAGRAM ONLY.</b>   |                                     |
| These trusses are designed as individual building components to be incorporated into the building design at the specification of the building designer. See individual design sheets for each truss design identified on the placement drawing. The building designer is responsible for temporary and permanent bracing of the roof and floor system and for the overall structure. The design of the truss support structure including headers, beams, walls, and columns is the responsibility of the building designer. For general guidance regarding bracing, consult BCSB-1 and BCSB-3 provided with the truss delivery package or online @ sbcindustry.com |                                     |
| Bearing reactions less than or equal to 3000# are deemed to comply with the prescriptive Code requirements. The contractor shall refer to the attached Tables ( derived from the prescriptive Code requirements ) to determine the minimum foundation size and number of wood studs required to support reactions greater than 3000# but not greater than 15000#. A registered design professional shall be retained to design the support system for any reaction that exceeds those specified in the attached Tables. A registered design professional shall be retained to design the support system for all reactions that exceed 15000#.                      |                                     |
| Signature  | <u>Lenny Norris</u><br>Lenny Norris |

|   |
|---|
| <b>comTECH</b>  |
| <b>ROOF &amp; FLOOR TRUSSES &amp; BEAMS</b>   |
| Reilly Road Industrial Park<br>Fayetteville, N.C. 28309<br>Phone: (910) 864-8787<br>Fax: (910) 864-4444 |

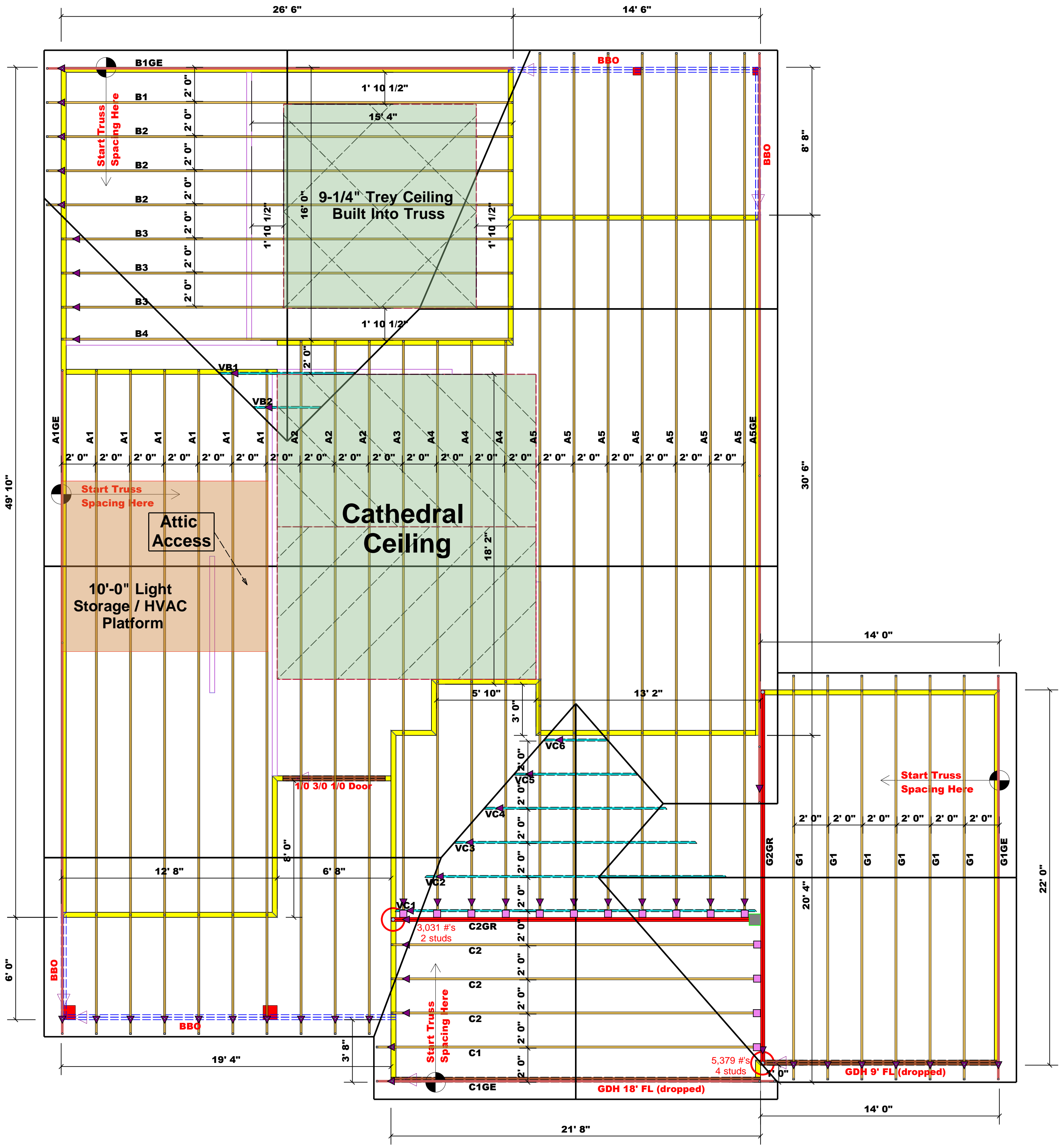

|  |         |     |    |    |            |            |
|--|---------|-----|----|----|------------|------------|
|  | HUS28   | USP | 15 |    | 16d/3-1/2" | 16d/3-1/2" |
|  | THD28-2 | USP | 1  | NA | 16d/3-1/2" | 10d/3"     |

| Estimation   |           |              |             |
|--------------|-----------|--------------|-------------|
| Name         | Selection | Formula      | Calculation |
| Roof Area    | 1st Floor | Roof Area    | 3319.26     |
| Roof Decking | 1st Floor | Roof Decking | 114         |

| BEAM LEGEND          |        |                             |       |         |          |
|----------------------|--------|-----------------------------|-------|---------|----------|
| PlotID               | Length | Product                     | Plies | Net Qty | Fab Type |
| 1/0 3/0 1/0 Door     | 6' 0"  | 1-3/4"x 9-1/4" LVL Kerto-S  | 2     | 2       | FF       |
| GDH 9' FL (dropped)  | 14' 0" | 1-3/4"x 11-7/8" LVL Kerto-S | 2     | 2       | FF       |
| GDH 18' FL (dropped) | 22' 0" | 1-3/4"x 14" LVL Kerto-S     | 2     | 2       | FF       |

## Truss Placement Plan

### SCALE: 1/4" = 1'-0"

**▲ = Denotes Left End of Truss**  
(Reference Engineered Truss Drawing)

**All Truss Reactions are Less than 3,000 lbs. Unless Noted Otherwise.**

**○ -- Denotes Reaction Greater than 3,000 lbs. Reaction / # of Studs**

#### LOAD CHART FOR JACK STUDS

(BASED ON TABLES R502.5(1) & (2))  
NUMBER OF JACK STUDS REQUIRED @ EA END OF HEAD/SPOUSE

| END REACTION (UP TO) (DOWN) (DOWN) | END REACTION (UP TO) (DOWN) (DOWN) | END REACTION (UP TO) (DOWN) (DOWN) |
|------------------------------------|------------------------------------|------------------------------------|
| 1700                               | 2550                               | 3400                               |
| 3400                               | 5100                               | 6800                               |
| 5100                               | 7650                               | 10200                              |
| 6800                               | 10200                              | 13600                              |
| 8500                               | 12750                              | 17000                              |
| 10200                              | 15300                              |                                    |
| 11900                              |                                    |                                    |
| 13600                              |                                    |                                    |
| 15300                              |                                    |                                    |

|                  |                                |                   |                   |
|------------------|--------------------------------|-------------------|-------------------|
| <b>BUILDER</b>   | Weaver Homes, Inc.             | <b>CITY / CO.</b> | Sanford / Harnett |
| <b>JOB NAME</b>  | Lot 41 West Preserve           | <b>ADDRESS</b>    | 32 Boyce Court    |
| <b>PLAN</b>      | Lindsay 1553 A (200505B) 3 Car | <b>MODEL</b>      | Model             |
| <b>SEAL DATE</b> | Seal Date                      | <b>DATE REV.</b>  | //                |
| <b>QUOTE #</b>   | Quote #                        | <b>DRAWN BY</b>   | Lenny Norris      |
| <b>JOB #</b>     | J0624-3320                     | <b>SALES REP.</b> | Lenny Norris      |

**THIS IS A TRUSS PLACEMENT DIAGRAM ONLY.**  
These trusses are designed as individual building components to be incorporated into the building design at the specification of the building designer. See individual design sheets for each truss design identified on the placement drawing. The building designer is responsible for temporary and permanent bracing of the roof and floor system and for the overall structure. The design of the truss support structure including headers, beams, walls, and columns is the responsibility of the building designer. For general guidance regarding bracing, consult BCSH-B1 and BCSH-B3 provided with the truss delivery package or online @ sbindustry.com

Bearing reactions less than or equal to 3000# are deemed to comply with the prescriptive Code requirements. The contractor shall refer to the attached Tables (derived from the prescriptive Code requirements) to determine the minimum foundation size and number of wood studs required to support reactions greater than 3000# but not greater than 15000#. A registered design professional shall be retained to design the support system for any reaction that exceeds those specified in the attached Tables. A registered design professional shall be retained to design the support system for all reactions that exceed 15000#.

Signature: Lenny Norris  
**Lenny Norris**



**ROOF & FLOOR TRUSSES & BEAMS**

Reilly Road Industrial Park  
Fayetteville, N.C. 28309  
Phone: (910) 864-8787  
Fax: (910) 864-4444