

I, MICHAEL P. GRIFFIN, certify that under my direction and supervision this map was drawn from an actual field survey; that the error of closure of the survey as calculated by coordinates is 1: 10,000+; that the area shown hereon was calculated by coordinates. Dashed lines shown hereon were not surveyed.

Witness my hand and seal this 15TH day of OCTOBER 2024.

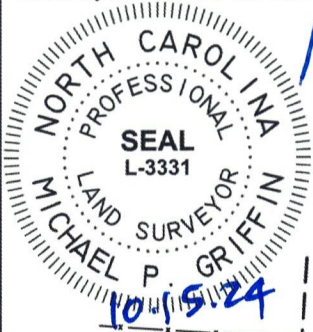

Michael P. Griffin

JOSEPH A. CUMMINGS
D.B. 4039, PG. 356
LOT 8
PIN 0663-61-5152

JASON S. SCHULTZ AND
BETH ANN SCHULTZ, TRUSTEES
OF THE JASON STEVEN AND
BETH ANN SCHULTZ TRUST
D.B. 2564, PG. 118
LOT 7
PIN 0663-61-4283

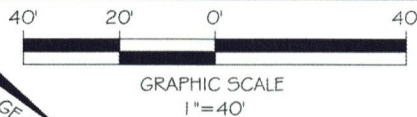

BM 2023 PAGE 248-249
HARNETT CO. REGISTRY

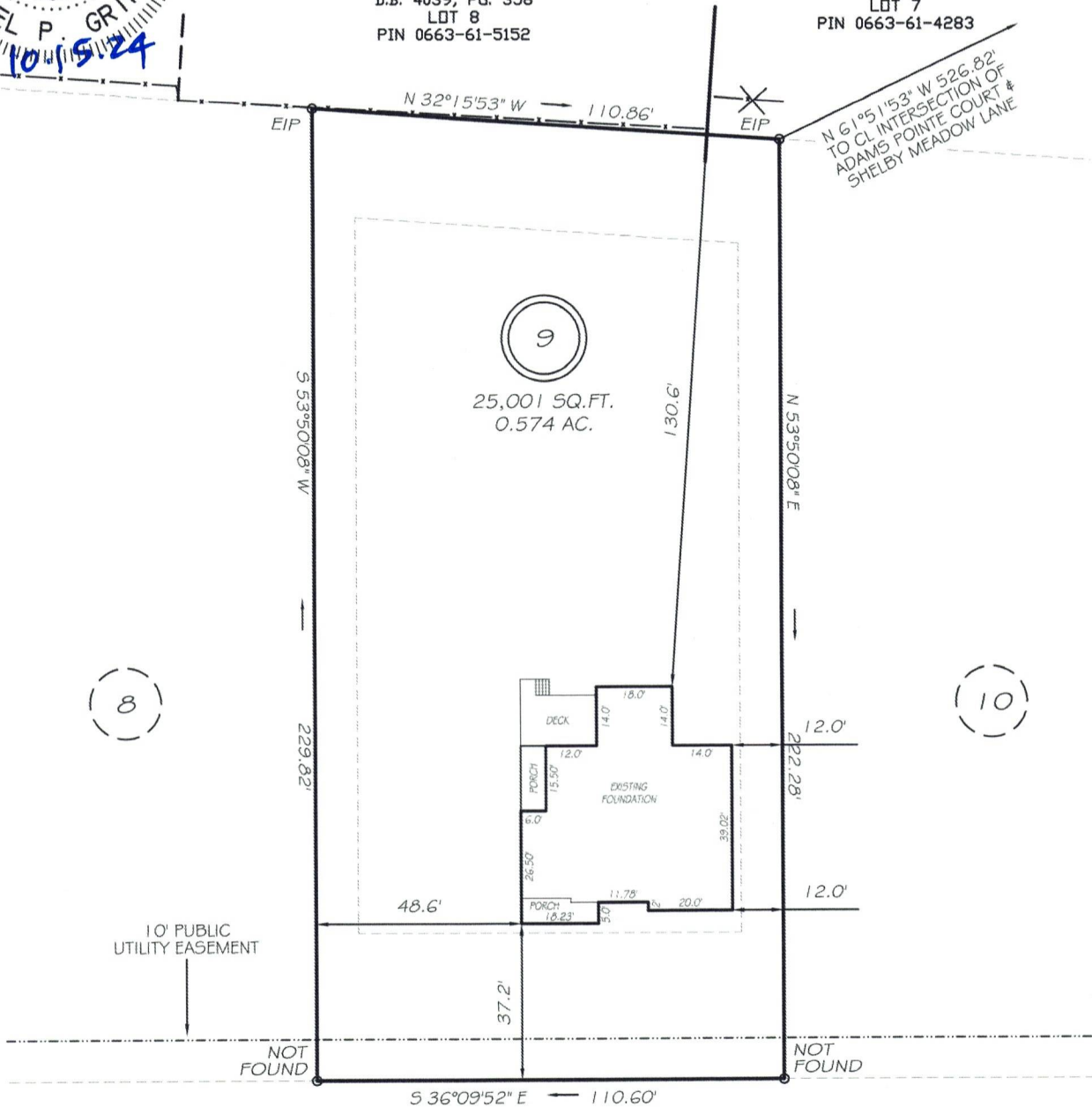

SHELBY MEADOW LANE
60' PUBLIC RAW & UTILITY

ZONING RA-30
SETBACKS

FRONT	35'
REAR	25'
SIDE	10'
CORNER SIDE	20'

LEGEND

EIP	EXISTING IRON PIPE	FES	FLARED END SECTION
IPS	IRON PIPE SET	WM	WATER METER
RAW	RIGHT OF WAY	CO	CLEAN OUT
N/F	NOW OR FORMERLY	FH	FIRE HYDRANT
EIS	EXISTING IRON STAKE	CB	CATCH BASIN

THIS PROPERTY IS NOT LOCATED
IN THE 100 YEAR FLOOD ZONE.

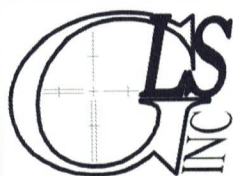
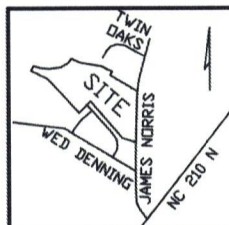

GRIFFIN LAND SURVEYING, INC.

P.O. BOX 148
FUQUAY-VARINA, NC 27526
(919) - 567 - 1963

FIRM LIC.# C-1345

FOUNDATION SURVEY
FOR

DRB HOMES

HONEYCUTT HILLS

LOT 9

177 SHELBY MEADOW LANE

ANGIER, N.C.

HARNETT COUNTY BLACK RIVER TOWNSHIP

DRAWN BY KDF

DATE 10/15/24

CHECKED BY MPG

SCALE 1" = 40'