

ADDRESS: 362 ADAMS POINT COURT

MAP BOOK 2023, PG'S 248-249

AREA: 25,010 S.F. ~ 0.575 ACRES

30' 20' 10' 0' 30'

GRAPHIC SCALE: 1" = 30'

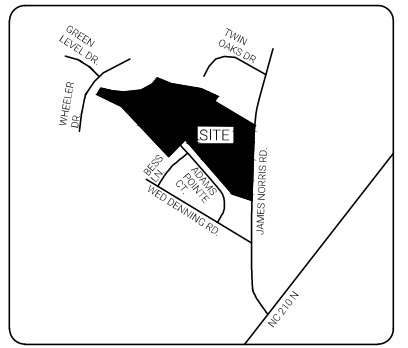

Curve	Radius	Length	Chord	Chord Bearing
C1	255.00'	34.16'	34.13'	N 39°43'31" W

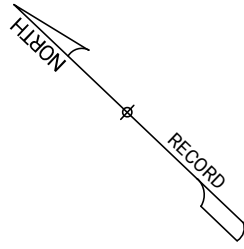

HONEYCUTT HILLS  
OPEN SPACE 3

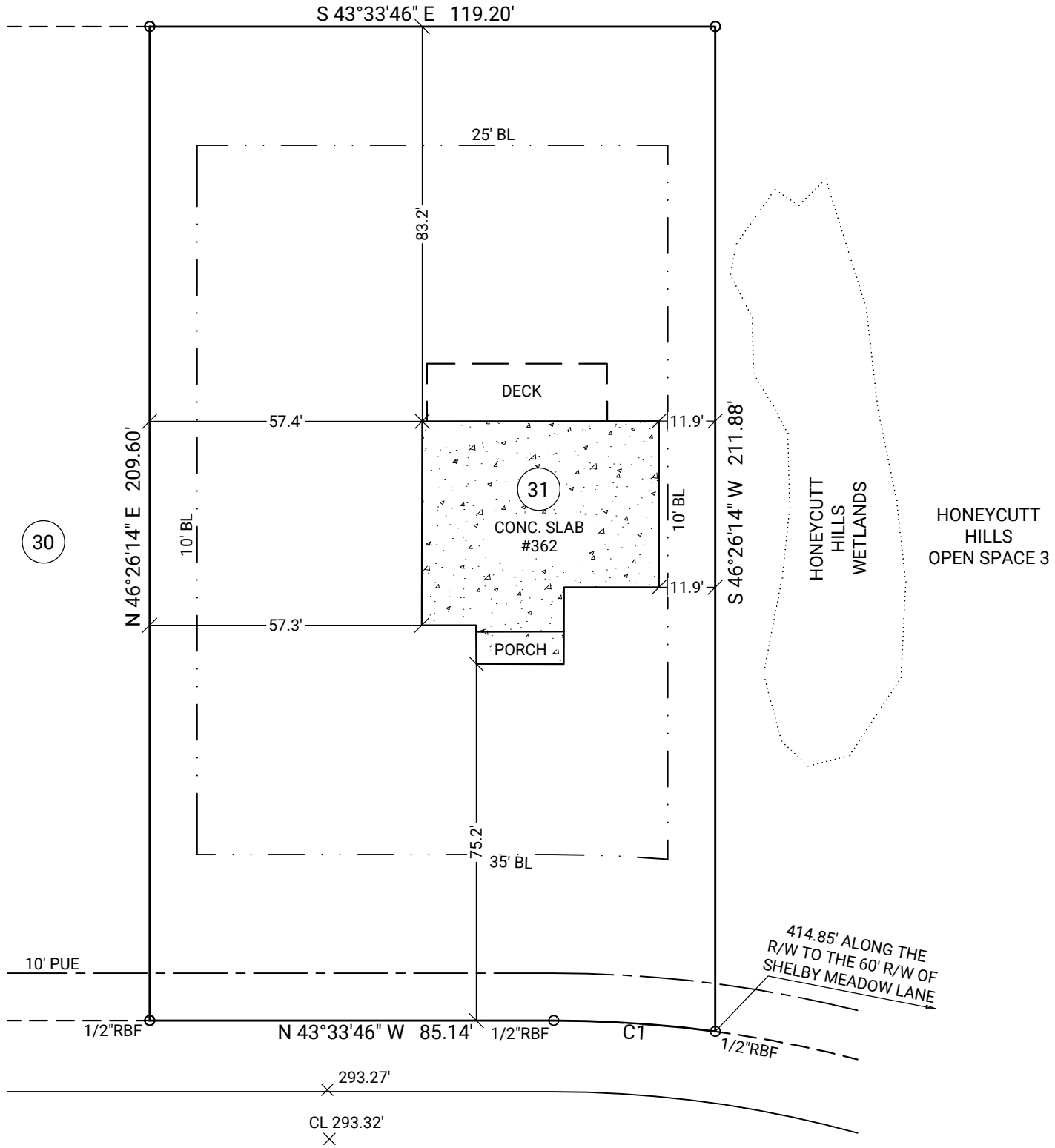

- LEGEND:**
- BL- Building Line
  - CL- Center Line
  - DE- Drainage Easement
  - PUE- Public Utility Easement
  - CB- Catch Basin
  - FFE- Finish Floor Elevation
  - GFE- Garage Floor Elevation
  - P- Porch
  - DK- Deck
  - PAT- Patio
  - S- Stoop
  - CONC- Concrete
  - CP- Covered Patio
  - PROP- Proposed
  - N/F - Now or Formerly
  - R/W- Right of Way
  - PIN- Parcel Identification Number
  - RBF- Rebar Found
  - RBS- Rebar Set

## ADAMS POINT COURT 50' PUBLIC R/W & UTILITY

I, David J. Baggett, PLS certify that this plat was drawn under my direction or supervision on the property shown and the boundaries and improvements, if any, are shown hereon. Boundaries not surveyed are shown as broken lines from information found in the referenced book(s) and page(s). This plat meets the standards of practice for land surveying in North Carolina, Title 21, Chapter 56, Rule 1600 and the error of closure does not exceed one foot per 10,000+ feet of the perimeter, nor 20 seconds times the square root of the number of angles turned. Witness my original signature, registration number and seal, this 10th day of September, 2024 AD.

BUILDING SETBACKS:		
FRONT:	35'	
SIDE:	10'	
REAR:	25'	

**GENERAL NOTES:** All matters of title are excepted. This Map or Plat is subject to any additional easements or restrictions of record. Contact utility contractor for location prior to construction (if applicable). This plat is for exclusive use by client. Use by third parties is at their own risk. Dimensions from house to property lines should not be used to establish fences. This plat has been calculated for closure and is found to be accurate within one foot in 10,000+ feet. The field data upon which this plat is based has a closure precision of one foot in 10,000+ feet and an angular error of 7 seconds per angle point and was adjusted using the compass rule. Equipment used: Leica TS13 Robotic Total Station.

**SUB: Honeycutt Hills**  
**LOT: 31**  
Angier, Harnett County, North Carolina  
**FOUNDATION LOCATION FOR:**



GROUP OF NORTH CAROLINA, LLC.  
PLAT DATE: 09/10/2024  
FIELD WORK DATE: 09/09/2024  
20240901916 DRB\_RAL FC: JB



Corporate Headquarters:  
1735 North Brown Road, Suite 400  
Lawrenceville, GA 30043  
866.637.1048  
FIRM LICENSE: F-1461

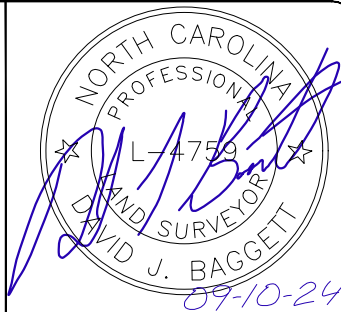

**REVISION CHART**

NO.	DATE	DESCRIPTION
1	00/00/24	INITIAL SUBMITTAL
2	00/00/24	---
3	00/00/24	---
4	00/00/24	---
5	00/00/24	---
6	00/00/24	---
7	00/00/24	---
8	00/00/24	---
9	00/00/24	---