

54 Timber Rail Ln
 3-Bedroom - Septic Proposal
 Triangle Home Pros
 Harnett County PIN: 0626-70-0409

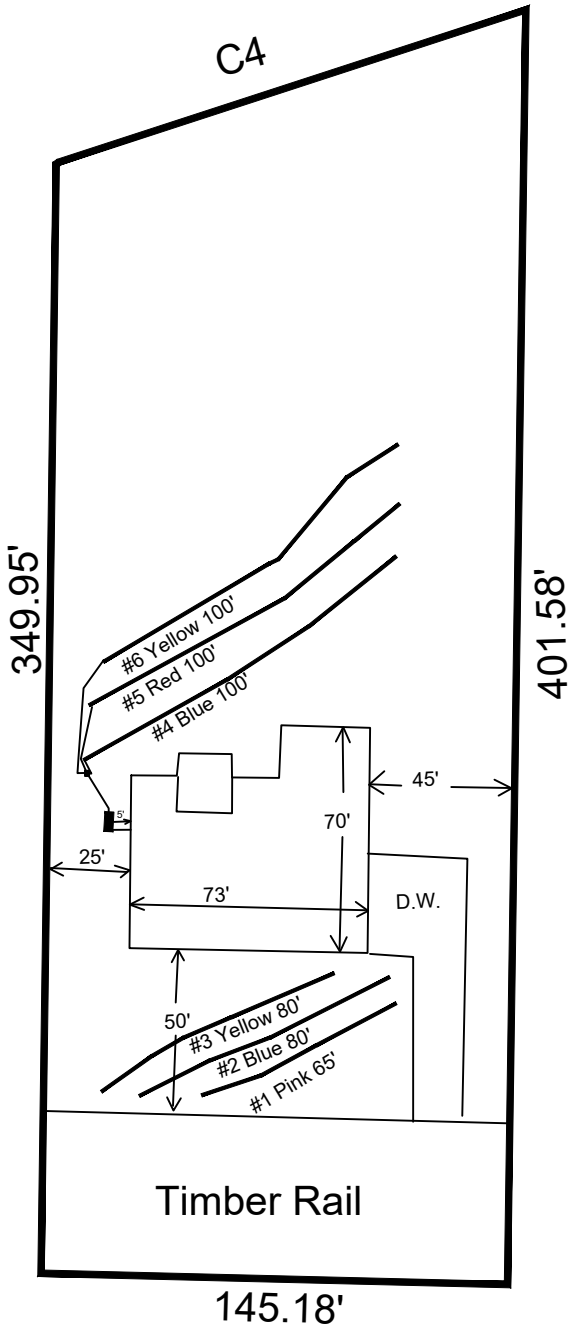

*Not a Survey
 Sketched from a plot plan supplied by owner

System: Gravity to D-Box
 Lines: 4-6 (300')
 0.3 LTAR
 18" Max Trench Bottom
 Accepted Status System
 Repair: Pressure Manifold
 Lines: 1-3 (225')
 0.3 LTAR
 18" Max Trench Bottom
 Accepted Status System

**1000 Gallon Septic
 Tank and trenches to be located minimum of 10'
 from any property line and minimum of 5'
 from any building foundation.
 *Do Not Cut, Fill, or Alter Drainfield or Repair Area
 *Comply with all setbacks
 *Contact local health dept. and/or Alex Adams prior to
 or during installation with any questions or concerns.

Adams
 Soil Consulting
 919-414-6761
 Job #1948
 5-20-24

