

Permit #: \_\_\_\_\_



NC DEPARTMENT OF HEALTH AND HUMAN SERVICES

ROY COOPER • Governor
KODY H. KINSLEY • Secretary
MARK BENTON • Deputy Secretary for Health
SUSAN KANSAGRA • Assistant Secretary for Public Health
Division of Public Health

Submittal Includes: [ ] (a2) Improvement Permit [ ] (a2) Construction Authorization [ ] Fee \$ \_\_\_\_\_

IMPROVEMENT PERMIT FOR G.S. 130A-335(a2)

County: \_\_\_\_\_

PIN/Lot Identifier: \_\_\_\_\_

Issued To: \_\_\_\_\_

Property Location: \_\_\_\_\_

Subdivision (if applicable) \_\_\_\_\_ Lot #: \_\_\_\_\_ Block: \_\_\_\_\_ Section: \_\_\_\_\_

LSS Report Provided: Yes [ ] No [ ]

If yes, name and license number of LSS: \_\_\_\_\_

New [ ] Expansion [ ] System Relocation [ ] Change of Use [ ]

Proposed Structure: \_\_\_\_\_

Number of bedrooms: \_\_\_\_\_ Number of Occupants: \_\_\_\_\_ Other: \_\_\_\_\_

Design Wastewater Strength: [ ] domestic [ ] high strength [ ] industrial process

Proposed Design Daily Flow: \_\_\_\_\_ GPD Proposed LTAR (Initial): \_\_\_\_\_ Proposed LTAR (Repair): \_\_\_\_\_

Proposed Wastewater System Type\*: \_\_\_\_\_ (Initial) Pump Required: [ ] Yes [ ] No [ ] May be required

Proposed Wastewater System Type\*: \_\_\_\_\_ (Repair) Pump Required: [ ] Yes [ ] No [ ] May be required

\*Please include system classification for proposed wastewater system types in accordance with 15A NCAC 18A .1961 Table V(a)

Saprolite System (initial): [ ] Yes [ ] No Saprolite System (repair): [ ] Yes [ ] No

Fill System (Initial): [ ] Yes [ ] No If yes, specify: [ ] New [ ] Existing (when adding more than 6 inches of fill to system area provide a fill plan)

Fill System (repair): [ ] Yes [ ] No If yes, specify: [ ] New [ ] Existing (when adding more than 6 inches of fill to system area provide a fill plan)

Usable Soil Depth (Initial): \_\_\_\_\_ Usable Soil Depth (Repair): \_\_\_\_\_

Max. Trench Depth (Initial)\*: \_\_\_\_\_ Max. Trench Depth (Repair)\*: \_\_\_\_\_ \* Measured on the downhill side of the trench

Artificial Drainage Required: [ ] Yes [ ] No If yes, please specify details: \_\_\_\_\_

Type of Water Supply: [ ] Private well [ ] Public well [ ] Shared well [ ] Municipal Supply [ ] Spring [ ] Other: \_\_\_\_\_

Drainfield location meets requirements of Rule .1945: Yes [ ] No [ ] Drainfield location meets requirements of Rule .1950: Yes [ ] No [ ]

Permit valid for: [ ] Five years [site plan submitted pursuant to GS 130A-334(13a)] [ ] No expiration [plat submitted pursuant to GS 130A-334(7a)]

Permit conditions:
\_\_\_\_\_
\_\_\_\_\_
\_\_\_\_\_

Licensed Soil Scientist Print Name: \_\_\_\_\_

Licensed Soil Scientist Signature: Alex Adams Date: \_\_\_\_\_

The LSS evaluation is being submitted pursuant to and meets the requirements of G.S. 130A-335(a2).

\*See attached site sketch\*

NC DEPARTMENT OF HEALTH AND HUMAN SERVICES • DIVISION OF PUBLIC HEALTH

LOCATION: 5605 Six Forks Road, Building 3, Raleigh, NC 27609
MAILING ADDRESS: 1632 Mail Service Center, Raleigh, NC 27699-1632
www.ncdhhs.gov • TEL: 919-707-5854 • FAX: 919-845-3972

### ***This Section for Local Health Department Use Only***

Initial submittal received: \_\_\_\_\_ by \_\_\_\_\_  
*Date* *Initials*

G.S. 130A-335(a3) states the following:

*When an applicant for an Improvement Permit submits to a local health department an Improvement Permit application, the permit fee charged by the local health department, the common form developed by the Department, and a soil evaluation pursuant to subsection (a2) of this section, the local health department shall, within five business days of receiving the application, conduct a completeness review of the submittal. A determination of completeness means that the Improvement Permit includes all of the required components. If the local health department determines that the Improvement Permit is incomplete, the local health department shall notify the applicant of the components needed to complete the Improvement Permit. The applicant may submit additional information to the local health department to cure the deficiencies in the Improvement Permit. The local health department shall make a final determination as to whether the Improvement Permit is complete within five business days after the local health department receives the additional information from the applicant. If the local health department fails to act within any period set out in this subsection, the applicant may treat the failure to act as a determination of completeness. The Department shall develop a common form for use as the Improvement Permit.*

The review for completeness of this Improvement Permit was conducted in accordance with G.S. 130A-335(a3). This Improvement Permit is determined to be:

Incomplete (If box is checked, information in this section is required.)

The following items are missing:

\_\_\_\_\_  
\_\_\_\_\_

Copies of this were sent to the LSS and the Applicant on \_\_\_\_\_  
*Date*

State Authorized Agent: \_\_\_\_\_ Date: \_\_\_\_\_

Complete

State Authorized Agent: \_\_\_\_\_ Date: \_\_\_\_\_

**This Improvement Permit is issued pursuant to G.S. 130A-335 (a2) and (a3) using the signed and sealed LSS/LG evaluation(s) attached here. The issuance of this permit by the Health Department in no way guarantees the issuance of other permits. The permit holder is responsible for checking with appropriate governing bodies in meeting their requirements. This permit is subject to revocation if the site plan, plat, or the intended use changes. The Improvement Permit shall not be affected by a change in ownership of the site. This permit is subject to compliance with the provisions of the Laws and Rules for Sewage Treatment and Disposal and to the conditions of this permit.**

**The Department, the Department's authorized agents, and the local health departments shall be discharged and released from any liabilities, duties, and responsibilities imposed by statute or in common law from any claim arising out of or attributed to evaluations, submittals, or actions from a licensed soil scientist or licensed geologist pursuant to GS 130A-335(a2).**

**Improvement Permit Expiration Date:** \_\_\_\_\_

**\*See attached site sketch\***

### Re-submittal of Improvement Permit

LHD USE ONLY: This IP resubmittal received: \_\_\_\_\_ by \_\_\_\_\_  
*Date* *Initials*

The following items are being resubmitted pursuant to G.S. 130A-335(a3) for issuance of the Improvement Permit:

\_\_\_\_\_  
\_\_\_\_\_  
\_\_\_\_\_  
\_\_\_\_\_

I, \_\_\_\_\_ hereby attest that the information required to be included with this re-submittal  
*Licensed Soil Scientist (Print Name)*  
is accurate and complete to the best of my knowledge and that the proposed Improvement Permit meets all applicable federal, State, and local laws, regulations, rules, and ordinances.

\_\_\_\_\_  
*Signature of Licensed Soil Scientist* *Date*

*The section below is for Local Health Department use after submittal of items noted as missing above.*

#### LHD Follow-up Completeness Review of Improvement Permit

The review for completeness of this Improvement Permit re-submittal was conducted in accordance with G.S. 130A-335(a3). This Improvement Permit is determined to be:

Incomplete (If box is checked, information in this section is required.)

The following items are missing:

\_\_\_\_\_  
\_\_\_\_\_

Copies of this were sent to the LSS and the Applicant on \_\_\_\_\_  
*Date*

State Authorized Agent: \_\_\_\_\_ Date: \_\_\_\_\_

Complete

State Authorized Agent: \_\_\_\_\_ Date: \_\_\_\_\_

**CONSTRUCTION AUTHORIZATION FOR G.S. 130A-335(a2)**

County: \_\_\_\_\_

PIN/Lot Identifier: \_\_\_\_\_

Issued To: \_\_\_\_\_

Property Location: \_\_\_\_\_

AOWE/PE Plans/Evaluations Provided: Yes  No  If yes, name and license number of AOWE/PE: \_\_\_\_\_

Facility Type: \_\_\_\_\_

New  Expansion  Repair  System Relocation  Change of Use

Basement?  Yes  No Basement Fixtures?  Yes  No

Type of Wastewater System\* \_\_\_\_\_ (Initial) \_\_\_\_\_ (Repair)

*\*Please include system classification for proposed wastewater system types in accordance with 15A NCAC 18A .1961 Table V(a)*

Design Daily Flow: \_\_\_\_\_ GPD Wastewater Strength:  domestic  high strength  industrial process

Session Law 2014-120 Section 53, Engineering Design Utilizing Low-flow Fixtures and Low-flow Technologies?  Yes  No  
(if yes, please provide engineering documentation)

**Installation Requirements/Conditions**

Septic Tank Size: \_\_\_\_\_ gallons Total Trench/Bed Length: \_\_\_\_\_ feet Trench/Bed Spacing: \_\_\_\_\_ feet on center

Trench/Bed Width: \_\_\_\_\_ inches LTAR: \_\_\_\_\_ gpd/ft<sup>2</sup>

Soil Cover: \_\_\_\_\_ inches Slope Corrected Maximum Trench/Bed Depth<sup>†</sup>: \_\_\_\_\_ inches *\* Measured on the downhill side of the trench*

Aggregate Depth: \_\_\_\_\_ inches above pipe \_\_\_\_\_ inches below pipe \_\_\_\_\_ inches total

Pump Tank Size (if applicable): \_\_\_\_\_ gallons Requires more than 1 pump?  Yes  No

Pump Requirements: \_\_\_\_\_ ft. TDH vs. \_\_\_\_\_ GPM Grease Trap Size (if applicable): \_\_\_\_\_ gallons

Distribution Method:  Serial  D-Box or Parallel  Pressure Manifold(s)  LPP  Other: \_\_\_\_\_

Artificial Drainage Required: Yes  No  If yes, please specify details: \_\_\_\_\_

**Legal Agreements** (If the answer is "Yes" to any type of legal agreements, please attach a copy of the agreement.)

Multi-party Agreement Required [.1937(h)]:  Yes  No

Easement, Right-of-Way, or Encroachment Agreement Required [.1938(j)]:  Yes  No

Declaration of Restrictive Covenants:  Yes  No

Pre-Construction Conference Required: Yes  No

Conditions: \_\_\_\_\_

The construction and installation requirements of Rules .1950, .1952, .1954, .1955, .1956, .1957, .1958, and .1959 are incorporated by reference into this permit and shall be met. Systems shall be installed in accordance with the attached system layout.

AOWE/PE Print Name: \_\_\_\_\_ Expiration Date: \_\_\_\_\_

AOWE/PE Signature: Alex Adams Date: \_\_\_\_\_

**This AOWE/PE submittal is pursuant to and meets the requirements of G.S. 130A-335(a2) and (a5).**

**\*See attached site sketch\***

**This Section for Local Health Department Use Only**Initial submittal received: \_\_\_\_\_ by \_\_\_\_\_  
Date Initials

G.S. 130A-335(a5) states the following:

*When an applicant for a Construction Authorization, or an Improvement Permit and Construction Authorization together, submits a Construction Authorization, or an Improvement Permit and Construction Authorization application together, the permit fee charged by the local health department, the common form developed by the Department, and any necessary signed and sealed plans or evaluations conducted by a person licensed pursuant to Chapter 89C of the General Statutes as a licensed engineer or a person certified pursuant to Article 5 of Chapter 90A of the General Statutes as an Authorized On-Site Wastewater Evaluator, the local health department shall, within five business days of receiving the application, conduct a completeness review of the submittal. A determination of completeness means that the Construction Authorization or Improvement Permit and Construction Authorization includes all of the required components. If the local health department determines that the Construction Authorization or Improvement Permit and Construction Authorization is incomplete, the local health department shall notify the applicant of the components needed to complete the Construction Authorization or Improvement Permit and Construction Authorization. The applicant may submit additional information to the local health department to cure the deficiencies in the Construction Authorization or Improvement Permit and Construction Authorization. The local health department shall make a final determination as to whether the Construction Authorization or Improvement Permit and Construction Authorization is complete within five business days after the local health department receives the additional information from the applicant. If the local health department fails to act within any period set out in this subsection, the applicant may treat the failure to act as a determination of completeness. The applicant may apply for the building permit for the project upon the decision of completeness of the Construction Authorization or Improvement Permit and Construction Authorization by the local health department or if the local health department fails to act within five business days. The Authorized On-Site Wastewater Evaluator or licensed engineer submitting the evaluation pursuant to this subsection may request that the local health department revoke or suspend the Construction Authorization or Improvement Permit and Construction Authorization for cause. Upon written request of the Authorized On-Site Wastewater Evaluator or licensed engineer, the local health department shall suspend or revoke the Construction Authorization or Improvement Permit and Construction Authorization pursuant to G.S. 130A-23. The Department shall develop a common form for use as the Construction Authorization.*

The review for completeness of this Construction Authorization was conducted in accordance with G.S. 130A-335(a5). This Construction Authorization is determined to be:

Incomplete (If box is checked, information in this section is required.)

The following items are missing: \_\_\_\_\_  
\_\_\_\_\_

Copies of this were sent to the AOWE/PE and the Applicant on \_\_\_\_\_  
Date

State Authorized Agent: \_\_\_\_\_ Date: \_\_\_\_\_

Complete

State Authorized Agent: \_\_\_\_\_ Date of Issuance: \_\_\_\_\_

**This Construction Authorization is issued pursuant to G.S. 130A-335(a2) and (a5) using the signed and sealed plans or evaluations attached here. This Construction Authorization is subject to revocation if the site plan, plat, or the intended use changes. The Construction Authorization shall not be affected by a change in ownership of the site. This Construction Authorization is subject to compliance with the provisions of the Laws and Rules for Sewage Treatment and Disposal and to the conditions of this permit.**

**The Department, the Department's authorized agents, and the local health departments shall be discharged and released from any liabilities, duties, and responsibilities imposed by statute or in common law from any claim arising out of or attributed to plans, evaluations, preconstruction conference findings, submittals, or actions from a person licensed pursuant to Chapter 89C of the General Statutes as a licensed engineer or a person certified pursuant to Article 5 of Chapter 90A of the General Statutes as an Authorized On-Site Wastewater Evaluator in GS 130A-335(a2), (a5), and (a7). The Department, the Department's authorized agents, and the local health departments shall be responsible and bear liability for their actions and evaluations and other obligations under State law or rule, including the issuance of the operations permit pursuant to GS 130A-337.**

**Construction Authorization Expiration Date:** \_\_\_\_\_

**\*See attached site sketch\***

### Re-submittal of Construction Authorization

LHD USE ONLY: This CA resubmittal received: \_\_\_\_\_ by \_\_\_\_\_  
*Date* *Initials*

The following items are being resubmitted pursuant to G.S. 130A-335(a5) for issuance of the Construction Authorization:

\_\_\_\_\_  
\_\_\_\_\_  
\_\_\_\_\_  
\_\_\_\_\_

I, \_\_\_\_\_ hereby attest that the information required to be included with this re-submittal  
*Authorized Onsite Wastewater Evaluator (Print Name)*  
is accurate and complete to the best of my knowledge and that the proposed Construction Authorization meets all applicable federal, State, and local laws, regulations, rules, and ordinances.

\_\_\_\_\_  
*Signature of Authorized On-Site Wastewater Evaluator* *Date*

*The section below is for Local Health Department use after submittal of items noted as missing above.*

### LHD Follow-up Completeness Review of Construction Authorization

The review for completeness of this Construction Authorization re-submittal was conducted in accordance with G.S. 130A-335(a5). This Construction Authorization is determined to be:

Incomplete (If box is checked, information in this section is required.)

The following items are missing:

\_\_\_\_\_  
\_\_\_\_\_

Copies of this were sent to the AOWE/PE and the Applicant on \_\_\_\_\_  
*Date*

State Authorized Agent: \_\_\_\_\_ Date: \_\_\_\_\_

Complete

State Authorized Agent: \_\_\_\_\_ Date: \_\_\_\_\_

**Adams Soil Consulting, PLLC**  
**1676 Mitchell Road**  
**Angier, NC 27501**  
**919-414-6761**  
**alexadams@bcsoil.com**

---

May 24, 2024  
Project #1215

*“The LSS/LG evaluation(s) attached to this application is to be used to issue an Improvement Permit in accordance with G.S. 130A-335(a2) and (a3).”*

*“The plans or evaluations attached to this application are to be used to issue a Construction Authorization in accordance with G.S. 130A-335 (a2), (a5), and (a6)”*

RE: Tobacco Road Subdivision - Lot #30 - 210 Looping Ct, Angier NC (Harnett County) for Davidson Homes (PIN#0693-15-1324)

To whom it may concern:

Adams Soil Consulting (ASC) conducted a preliminary soil evaluation on the above referenced parcel to determine the areas of soils which are suitable for subsurface wastewater disposal systems (conventional & LPP). The soil/site evaluation was performed using hand auger borings during moist soil conditions based on the criteria found in the State Subsurface Rules, 15ANCAC 18E. From this evaluation, ASC is providing the attached 480 gallon/day septic design.

The suitable soils found on the subject property were relatively consistent in the initial and repair areas. The area designated for the initial/primary septic system (see attached septic plan) was found to contain soils with greater than 24 inches in depth before a restrictive horizon was encountered.

Please find the attached wastewater soil/site evaluation forms for specific soil properties found in the initial and repair areas as well as assigned soil long term acceptance rate (LTAR). Numerous soil borings were made throughout the property and representative soil profile descriptions for the primary septic field and repair area are provided. A location sketch for profile descriptions is also attached. The initial and primary septic fields were sized based on a flow rate of 480 gallons/day and utilizing Accepted Status. Any unauthorized site disturbance, filling, soil removal, or layout changes may result in the permit being revoked.

The septic installer contractor shall install the primary and repair (if needed) system on contour, see attached site plan for the primary system and repair locations. No underground utilities, water lines, or sprinkler systems shall be



placed into the initial or repair septic areas. Installation must meet all state and Harnett County regulations for septic system installation. The trenches must be installed in the same location as the site plan. If the installation is in question at the time of installation call me (Alex Adams) at 919-414-6761.

This report discusses the location of provisionally suitable soils identified on the property and does not guarantee the future function of any waste water disposal system installed.

If you have any questions regarding the findings on the attached map or in this report, please feel free to contact me anytime.

Sincerely,

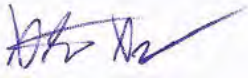

Alex Adams  
NC Licensed Soil Scientist #1247  
AOWE Certification: 10021E





# Tobacco Road Lot 30 4 BR Harnett County

\*House footprint to be field staked by surveyor and system verified prior to any construction

\*\*Septic area must not be altered by construction activities.

\*\*\*No cuts of 2' or greater within 15' of septic area

\*\*\*\* Recommend protective barrier around septic field during construction.

\*If plumbing is not sufficient a pump tank will be required to septic field

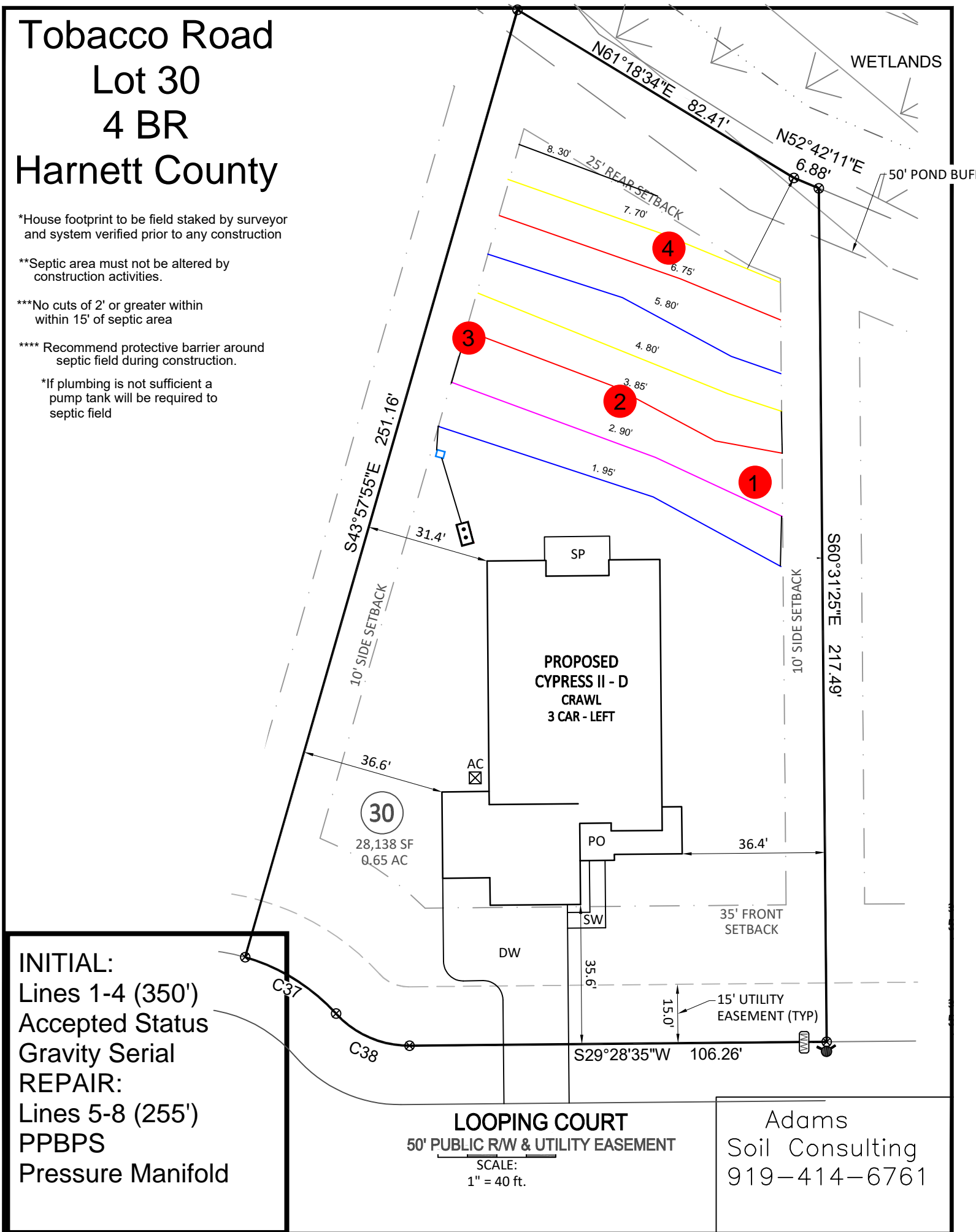

**INITIAL:**  
Lines 1-4 (350')  
Accepted Status  
Gravity Serial

**REPAIR:**  
Lines 5-8 (255')  
PPBPS  
Pressure Manifold

**LOOPING COURT**  
**50' PUBLIC RW & UTILITY EASEMENT**  
SCALE:  
1" = 40 ft.

Adams  
Soil Consulting  
919-414-6761

# Tobacco Road Lot 30 4 BR Harnett County

\*House footprint to be field staked by surveyor and system verified prior to any construction

\*\*Septic area must not be altered by construction activities.

\*\*\*No cuts of 2' or greater within 15' of septic area

\*\*\*\* Recommend protective barrier around septic field during construction.

\*If plumbing is not sufficient a pump tank will be required to septic field

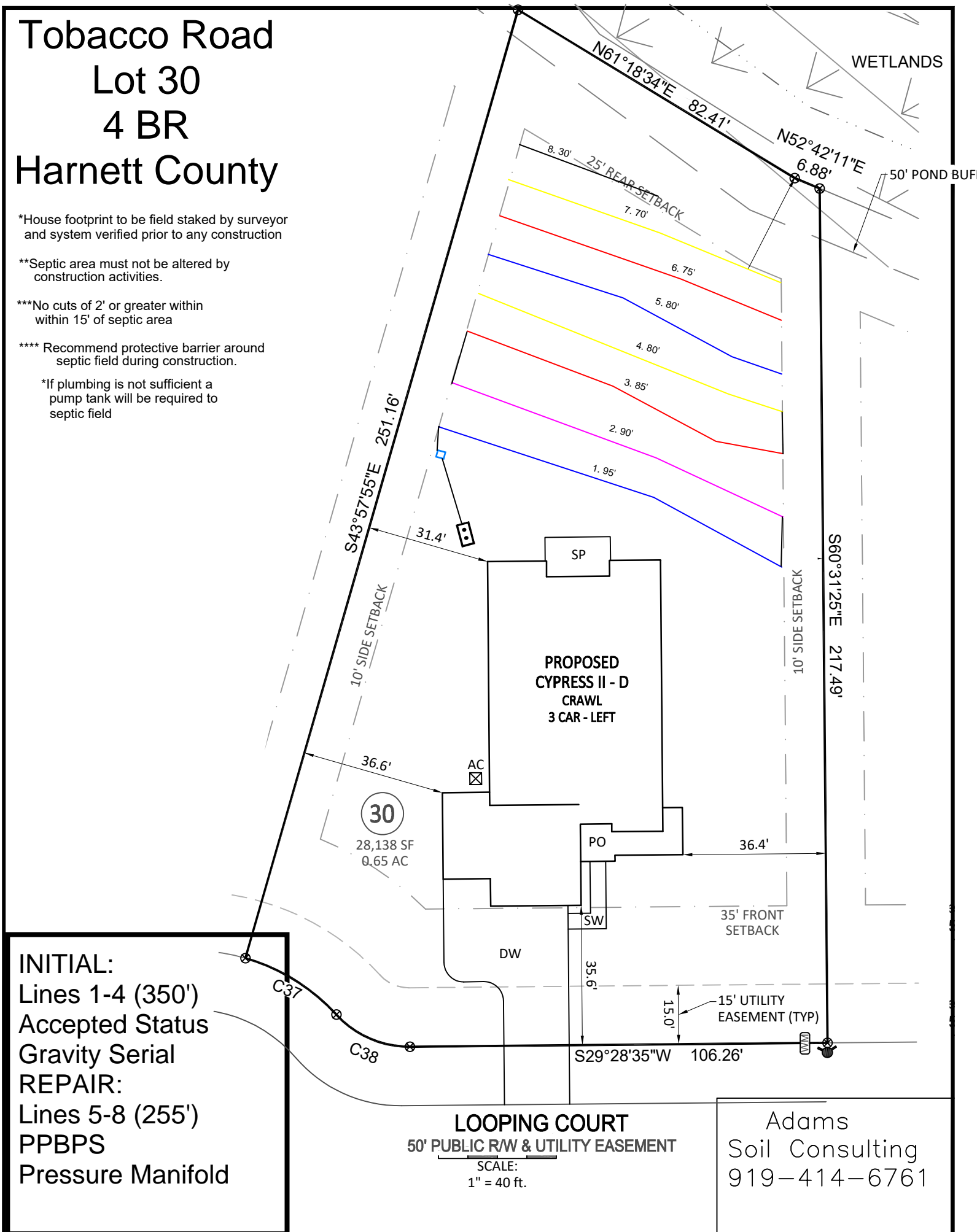

**INITIAL:**  
Lines 1-4 (350')  
Accepted Status  
Gravity Serial

**REPAIR:**  
Lines 5-8 (255')  
PPBPS  
Pressure Manifold

**LOOPING COURT**  
50' PUBLIC RW & UTILITY EASEMENT

SCALE:  
1" = 40 ft.

Adams  
Soil Consulting  
919-414-6761

**SOIL/SITE EVALUATION**  
**for ON-SITE WASTEWATER SYSTEM**  
 (Complete all fields in full)

OWNER: Davidson Homes LLC

ADDRESS:

PROPOSED FACILITY: Single Family, 4-bedroom PROPOSED DESIGN FLOW (.1949): 480 gpd

LOCATION OF SITE: 210 looping Ct, Angier, NC, 27501

WATER SUPPLY: Public Water

EVALUATION METHOD: Auger Boring

APPLICATION DATE:

DATE EVALUATED: 05/23/2024

PROPERTY SIZE: .65 Acres

TYPE OF WASTEWATER: Sewage

P R O F I L E  #	.1940 LANDSCAPE POSITION/ SLOPE %	HORIZON DEPTH (IN.)	SOIL MORPHOLOGY (.1941)		OTHER PROFILE FACTORS				PROFILE CLASS & LTAR
			.1941 STRUCTURE/ TEXTLSE	.1941 CONSISTENCE/ MINERALOGY	.1942 SOIL WETNESS/ COLOR	.1943 SOIL DEPTH	.1956 SAPRO CLASS	.1944 RESTR HORIZ	
1	Linear Slope/5%	0-16	GR/LS	VFR,NS,NP,SEXP	N.O	33"	N.O	N.O	U/P.S .4
		16-33	SBK/SCL	FR,SS,SP,SEXP					
		33	rock						
2	Linear Slope/5%	0-20	GR/LS	VFR,NS,NP,SEXP	N.O	33"	N.O	N.O	U/P.S .4
		20-33	SBK/SCL	FR,SS,SP,SEXP					
		33	rock						
3	Linear Slope/5%	0-5	GR/LS	VFR,NS,NP,SEXP	28"	28"	N.O	N.O	U/P.S .35
		5-28	SBK/CL	FR,SS,SP,SEXP					
4	Linear Slope/5%	0-36	GR/LS	VFR,NS,NP,SEXP	N.O	36"	N.O	N.O	P.S .8

DESCRIPTION	INITIAL SYSTEM	REPAIR SYSTEM	OTHER FACTORS (.1946): _____ SITE CLASSIFICATION (.1948): U/PS  EVALUATED BY: A. Adams OTHER(S) PRESENT:
Available Space (.1945)	S	S	
System Type(s)	Type III G	Type III B	
Site LTAR	0.35	0.35	

COMMENTS:  
 Updated February 2014



# Bateman Civil Survey Company

Engineers • Surveyors • Planners

2524 Reliance Avenue, Apex, NC 27539 Ph: 919.577.1080 Fax: 919.577.1081  
www.batemancivilsurvey.com info@batemancivilsurvey.com  
NCBELS Firm No. C-2378

### LOT INFORMATION:

PIN: 0693-15-1324.000  
REFERENCE: DB. 42162 PGS. 658  
TOTAL LOT AREA = 0.65 AC = 28,138 SF  
MAX. IMPERVIOUS = 5,500 SF  
HOUSE = 3,651 SF  
PORCH = 215 SF  
SIDEWALK = 92 SF  
DRIVEWAY = 964 SF  
SCREENED PORCH = 164 SF  
AC PAD = 9 SF  
PROPOSED IMPERVIOUS = 5,095 SF  
PERCENT IMPERVIOUS = 18.11%

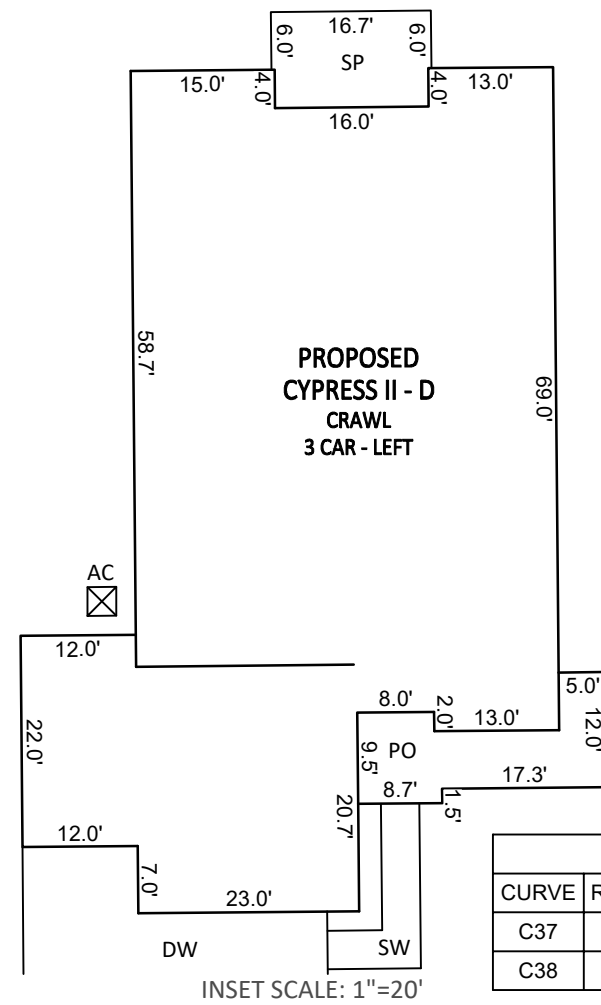

**PROPOSED  
CYPRESS II - D  
CRAWL  
3 CAR - LEFT**

CURVE TABLE				
CURVE	RADIUS	LENGTH	CHORD DIRECTION	CHORD
C37	50.00'	27.60'	S61°51'02"W	27.25'
C38	25.00'	21.03'	S53°34'17"W	20.41'

INSET SCALE: 1"=20'

### NOTES:

- THIS SURVEY WAS PREPARED BY BATEMAN CIVIL SURVEY CO., UNDER THE SUPERVISION OF STEVEN P. CARSON, PLS.
- THIS PLAN HAS BEEN PREPARED FOR LAYOUT AND PERMITTING PURPOSES ONLY.
- PROPERTY LINES SHOWN WERE TAKEN FROM EXISTING FIELD EVIDENCE, EXISTING DEEDS AND PLATS OF PUBLIC RECORD, AND INFORMATION SUPPLIED TO THE SURVEYOR BY THE CLIENT.
- ALL DISTANCES ARE HORIZONTAL GROUND DISTANCES AND ALL BEARINGS ARE NORTH CAROLINA STATE PLANE COORDINATE SYSTEM UNLESS OTHERWISE SHOWN.
- THIS MAP IS NOT FOR RECORDATION AND SHOULD BE REVIEWED BY A LOCAL GOVERNMENT AGENCY FOR COMPLIANCE WITH ANY APPLICABLE LAND DEVELOPMENT REGULATIONS.
- THE BASIS OF NORTH AND ALL EASEMENTS, RIGHTS-OF-WAYS, BUFFERS, SETBACKS AND ADJOINERS, ETC. REFERENCED IN TITLE BLOCK.
- NO INVESTIGATION INTO THE EXISTENCE OF JURISDICTIONAL WETLANDS OR RIPARIAN BUFFERS PERFORMED BY THIS FIRM.
- SURVEYOR HAS MADE NO INVESTIGATION OR INDEPENDENT SEARCH FOR EASEMENTS OF RECORD, ENCUMBRANCES, RESTRICTIVE COVENANTS, OWNERSHIP TITLE EVIDENCE OR ANY OTHER FACTS THAT AN ACCURATE AND CURRENT TITLE SEARCH MAY DISCLOSE.
- THIS PROPERTY IS NOT LOCATED IN A FLOOD HAZARD AREA. IT IS LOCATED IN ZONE "X" PER F.E.M.A. MAP NUMBER 3720068200J DATED 10/03/2006.
- ZONING: RA-30
- PROPERTY OWNER: DAVIDSON HOMES  
1903 NORTH HARRISON AVE  
CARY, NC 27513

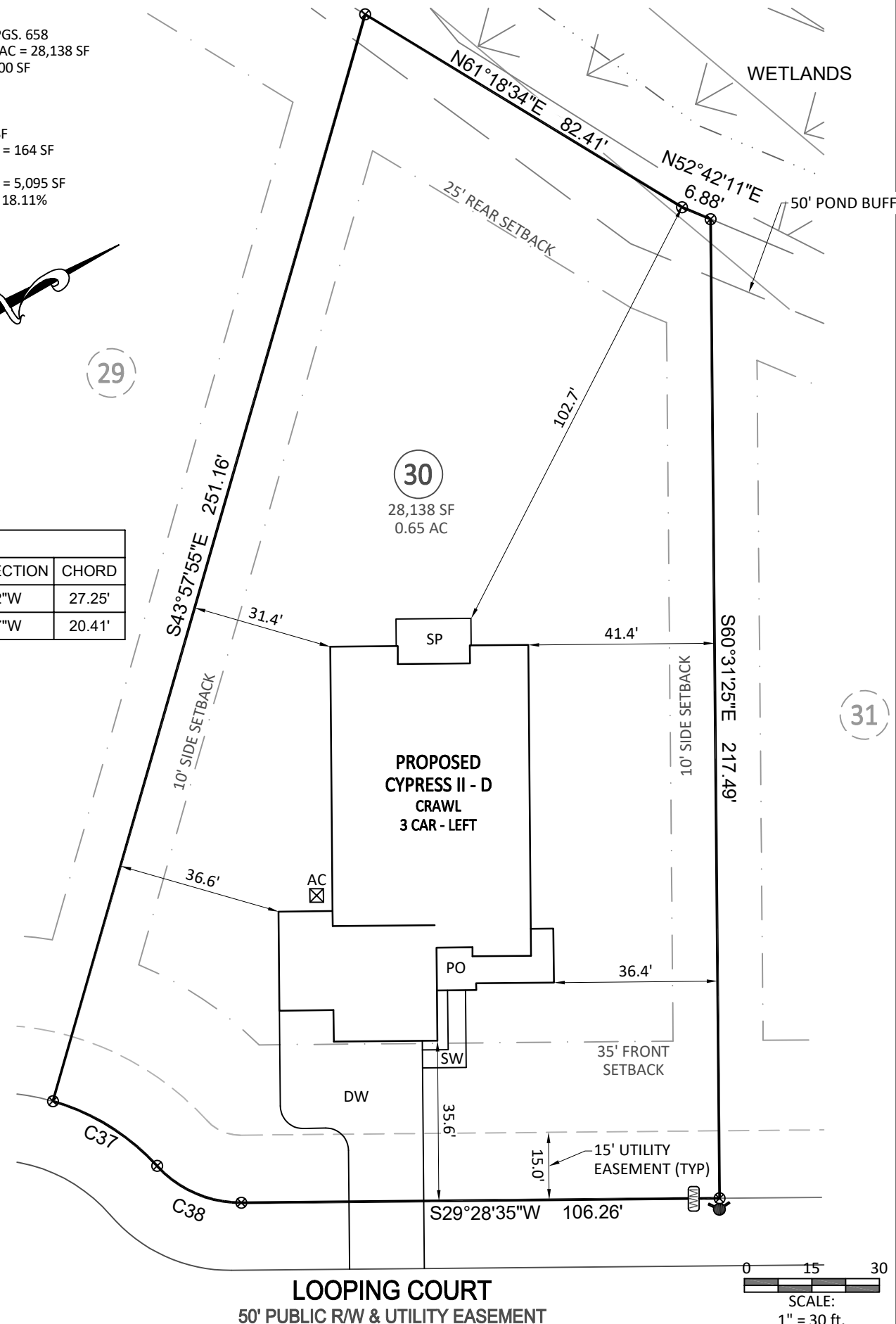

30  
28,138 SF  
0.65 AC

31

**LOOPING COURT**  
50' PUBLIC RW & UTILITY EASEMENT

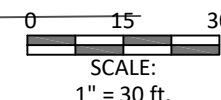

SCALE:  
1" = 30'

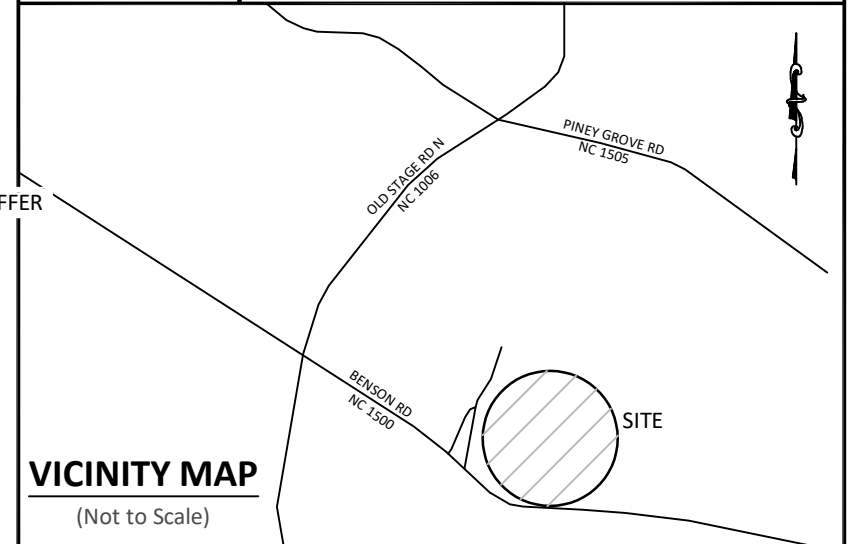

### VICINITY MAP

(Not to Scale)

### LEGEND

- PO = PORCH
- CP = COVERED PORCH
- SP = SCREENED PORCH
- SW = SIDEWALK
- DW = CONC DRIVEWAY
- SP = SCREENED PORCH
- P = CONCRETE PATIO
- ⊗ = COMPUTED POINT
- = IRON PIPE FOUND (IPF)
- ⊙ = IRON PIPE SET (IPS)
- = DRILL HOLE FOUND
- WM = WATER METER
- CO = CLEAN OUT
- AC = AIR CONDITIONER PAD
- ⊙ = CABLE BOX
- ⊙ = SEWER MANOLE
- ⊞ = TELEPHONE PEDESTAL
- CB = CATCH BASIN
- ⊙ = LIGHT POLE
- ⊞ = HAND HOLE
- ⊞ = ELECTRIC BOX
- ⊙ = FIRE HYDRANT
- YI = YARD INLET
- G = GAS METER
- E = ELECTRIC METER

I, STEVEN P. CARSON, CERTIFY THAT THIS PLAT WAS DRAWN UNDER MY DIRECT SUPERVISION FROM A SURVEY MADE UNDER MY SUPERVISION (PLAT BOOK REFERENCED IN TITLE BLOCK); THAT THE BOUNDARIES NOT SURVEYED ARE CLEARLY INDICATED AS DRAWN FROM INFORMATION LISTED UNDER REFERENCES; THAT THE RATIO OF PRECISION AS CALCULATED IS 1:10,000+; AND THAT THIS MAP MEETS THE REQUIREMENTS OF THE STANDARD OF PRACTICE FOR LAND SURVEYING IN NORTH CAROLINA. L-4752  
DATED:

**PRELIMINARY**

This map is of an existing parcel of land and is only intended for the parties and purposes shown. This map not for recordation. No title report provided.

BUILDER TO VERIFY HOUSE LOCATION DIMENSIONS AND REVIEW TOTAL IMPERVIOUS NOTED ON THIS PLOT PLAN

## PRELIMINARY PLOT PLAN FOR DAVIDSON HOMES

**TOBACCO ROAD - PHASE 1 & 3 - LOT 30**  
210 LOOPING COURT, ANGIER, NC  
BLACK RIVER TOWNSHIP, HARNETT COUNTY

DATE: 5/13/24 DRAWN BY: AJR CHECKED BY: SPC

REFERENCE: BM 2023 PGS. 651-656 BCS# 230746 SCALE: 1" = 30'