

GENERAL NOTES:

- IT IS THE CONTRACTORS RESPONSIBILITY TO VERIFY THAT ALL DIMENSIONS, ROOF PITCHES, AND SQUARE FOOTAGE ARE CORRECT PRIOR TO CONSTRUCTION. K&A HOME DESIGNS, INC. IS NOT RESPONSIBLE FOR ANY DIMENSIONING, ROOF PITCH, OR SQUARE FOOTAGE ERRORS ONCE CONSTRUCTION BEGINS.
- ALL WALLS SHOWN ON THE FLOOR PLANS ARE DRAWN AT 4" UNLESS NOTED OTHERWISE.
- ALL ANGLED WALL SHOWN ON THE PLANS ARE 45 DEGREES UNLESS NOTED OTHERWISE.
- STUD WALL DESIGN SHALL CONFORM TO ALL NORTH CAROLINA STATE BUILDING CODE REQUIREMENTS.
- DO NOT SCALE PLANS. DRAWING SCALE MAY BE DISTORTED DUE TO COPIER IMPERFECTIONS.
- ALL CONSTRUCTION SHALL BE IN ACCORDANCE WITH NORTH CAROLINA RESIDENTIAL STATE BUILDING CODE, 2018 EDITION.

SQUARE FOOTAGE

HEATED SQUARE FOOTAGE		UNHEATED SQUARE FOOTAGE	
FIRST FLOOR=	1141	GARAGE=	398
SECOND FLOOR=	1389	FRONT PORCH=	103
THIRD FLOOR=	N/A	SCREEN PORCH=	N/A
BASEMENT=	N/A	DECK=	N/A
		STORAGE=	N/A
TOTAL HEATED=	2530	TOTAL UNHEATED=	501

CRAWL SPACE VENTILATION CALCULATIONS

-VENT LOCATIONS MAY VARY FROM THOSE SHOWN ON THE PLAN BUT SHOULD BE PLACED TO PROVIDE ADEQUATE VENTILATION AT ALL POINTS TO PREVENT DEAD AIR POCKETS.

-100% VAPOR BARRIER MUST BE PROVIDED WITH 12" MIN. LAP JOINTS.

-THE TOTAL AREA OF VENTILATION OPENINGS MAY BE REDUCED TO 1/1500 AS LONG AS REQUIRED OPENINGS ARE PLACED SO AS TO PROVIDE CROSS-VENTILATION OF THE SPACE. THE INSTALLATION OF OPERABLE LOUVERS SHALL NOT BE PROHIBITED. (COMPLY WITH NC CODE MIN. WITH REGARD TO VENT PLACEMENT FROM CORNERS)

N/A SQ. FT. OF CRAWL SPACE/1500

N/A SQ. FT. OF REQUIRED VENTILATION

PROVIDED BY: N/A VENTS AT 0.45 SQ. FT. NET FREE

VENTILATION EACH= N/A SQ. FT. OF VENTILATION

****FOUNDATION DRAINAGE- WATERPROOFING PER SECTIONS 405 & 406.**

ATTIC VENTILATION CALCULATIONS

- CALCULATIONS SHOWN BELOW ARE BASED ON VENTILATORS USED AT LEAST 3 FT. ABOVE THE CORNICE VENTS WITH THE BALANCE OF VENTILATION PROVIDED BY EAVE VENTS.

- CATHEDRAL CEILINGS SHALL HAVE A MIN. 1" CLEARANCE BETWEEN THE BOTTOM OF THE ROOF DECK AND THE INSULATION.

1642 SQ. FT. OF ATTIC/300= 5.47

EACH OF INLET AND OUTLET REQUIRED.

***WALL AND ROOF CLADDING DESIGN VALUES**

- WALL CLADDING IS DESIGNED FOR A 24.1 SQ. FT. OR GREATER POSITIVE AND NEGATIVE PRESSURE.

- ROOF VALUES BOTH POSITIVE AND NEGATIVE SHALL BE AS FOLLOWS:

45.5 LBS. PER SQ. FT. FOR ROOF PITCHES OF 0/12 TO 2.25/12

34.8 LBS. PER SQ. FT. FOR ROOF PITCHES OF 2.25/12 TO 7/12

21 LBS. PER SQ. FT. FOR ROOF PITCHES OF 7/12 TO 12/12

**** MEAN ROOF HEIGHT 30' OR LESS**

FGF-012
RH GARAGE

Project #:	23-089
Date:	5-2-23
Drawn/Design By:	KBB
Scale:	REFER TO ELEV.

REVISIONS		
No.	Date	Remarks
1		
2		
3		

9101 Ten-Ten Rd.
Raleigh, NC 27603
Office: (919) 302-0693



Email: Kent@KandAHomeDesigns.com Website: www.KandAHomeDesigns.com

Dogwood
(Garage Right)

Ben Stout Construction
1786 Metro Medical Dr.
Fayetteville, NC 28304

ELEVATIONS

Sheet Number
1
of 4



FRONT ELEVATION 'B'
1/4" = 1'-0"

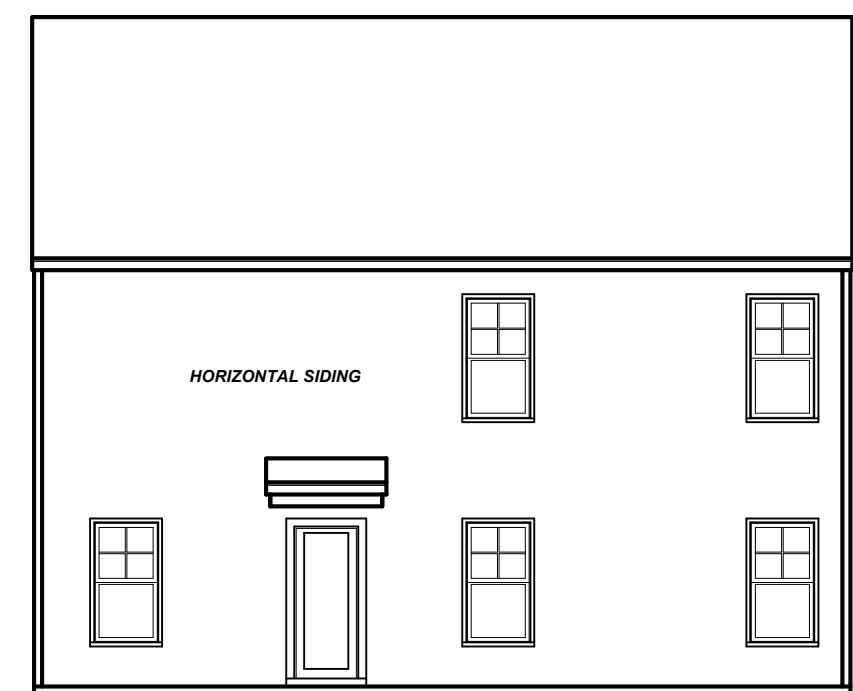

REAR ELEVATION 'B'
1/8" = 1'-0"

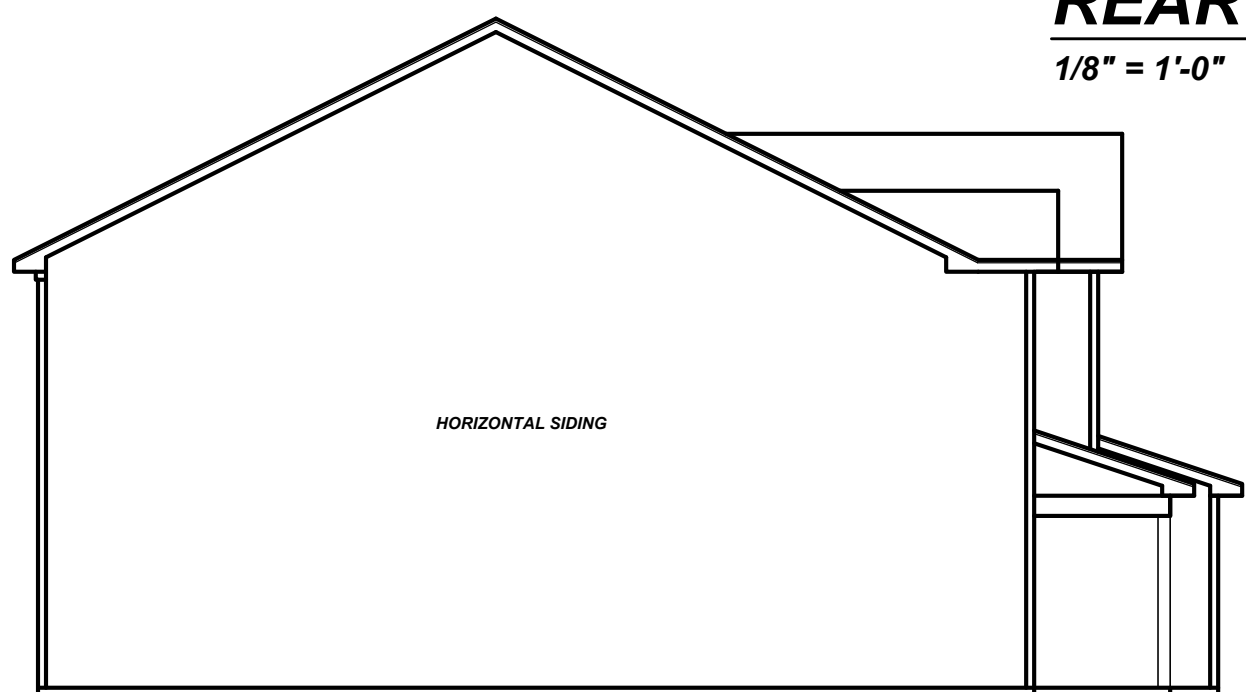

LEFT ELEVATION 'B'
1/8" = 1'-0"



RIGHT ELEVATION 'B'
1/8" = 1'-0"

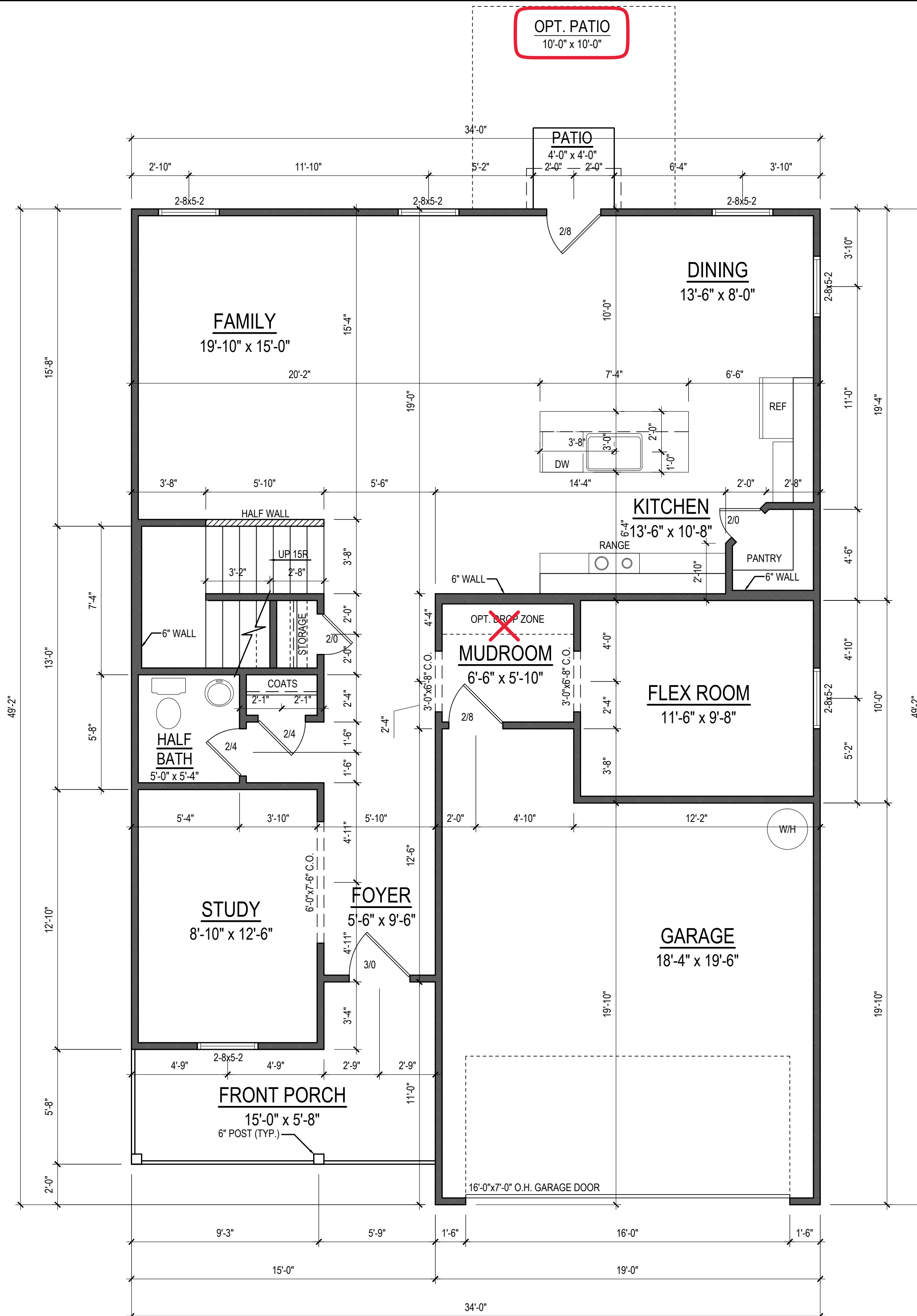

OPT. PATIO
10'-0" x 10'-0"

PATIO
4'-0" x 4'-0"

FIRST FLOOR PLAN
1/4" = 1'-0" CEILING HT. = 8'-0"

Project #	23-089
Date	5-2-23
Drawn/Design By	KBB
Scale	1/4" = 1'-0"

REVISIONS		
No.	Date	Remarks
1		
2		
3		
4		

9101 Ten-Ten Rd.
Raleigh, NC 27603
Office: (919) 302-0693



Email: Kent@KandAHomeDesigns.com Website: www.KandAHomeDesigns.com

Dogwood
(Garage Right)

Ben Stout Construction
1786 Metro Medical Dr.
Fayetteville, NC 28304

FIRST FLOOR
Sheet Number
2
of 4

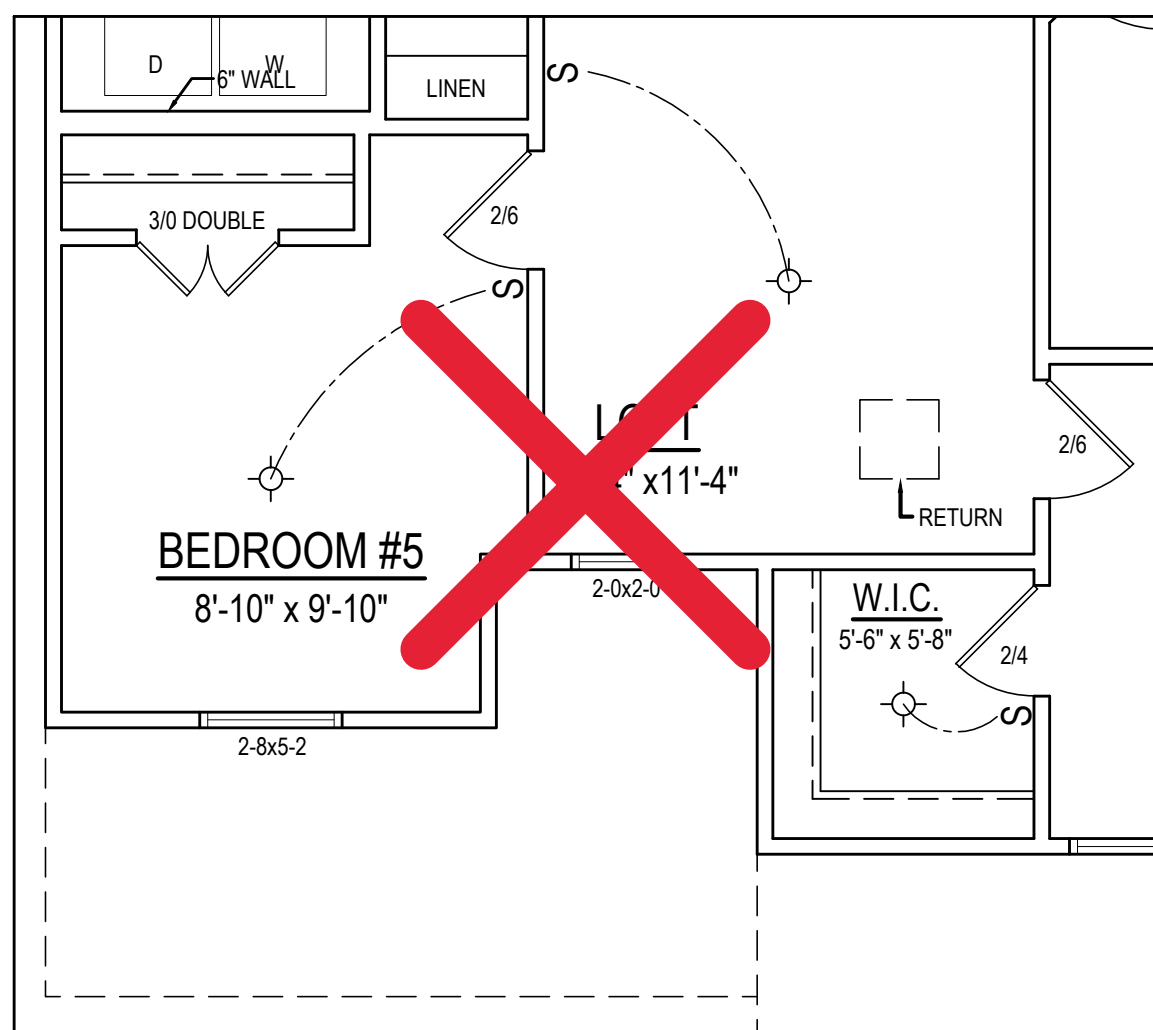

**5TH BEDROOM
ELECTRICAL PLAN**

1/4" = 1'-0" CEILING HT. = 8'-0"

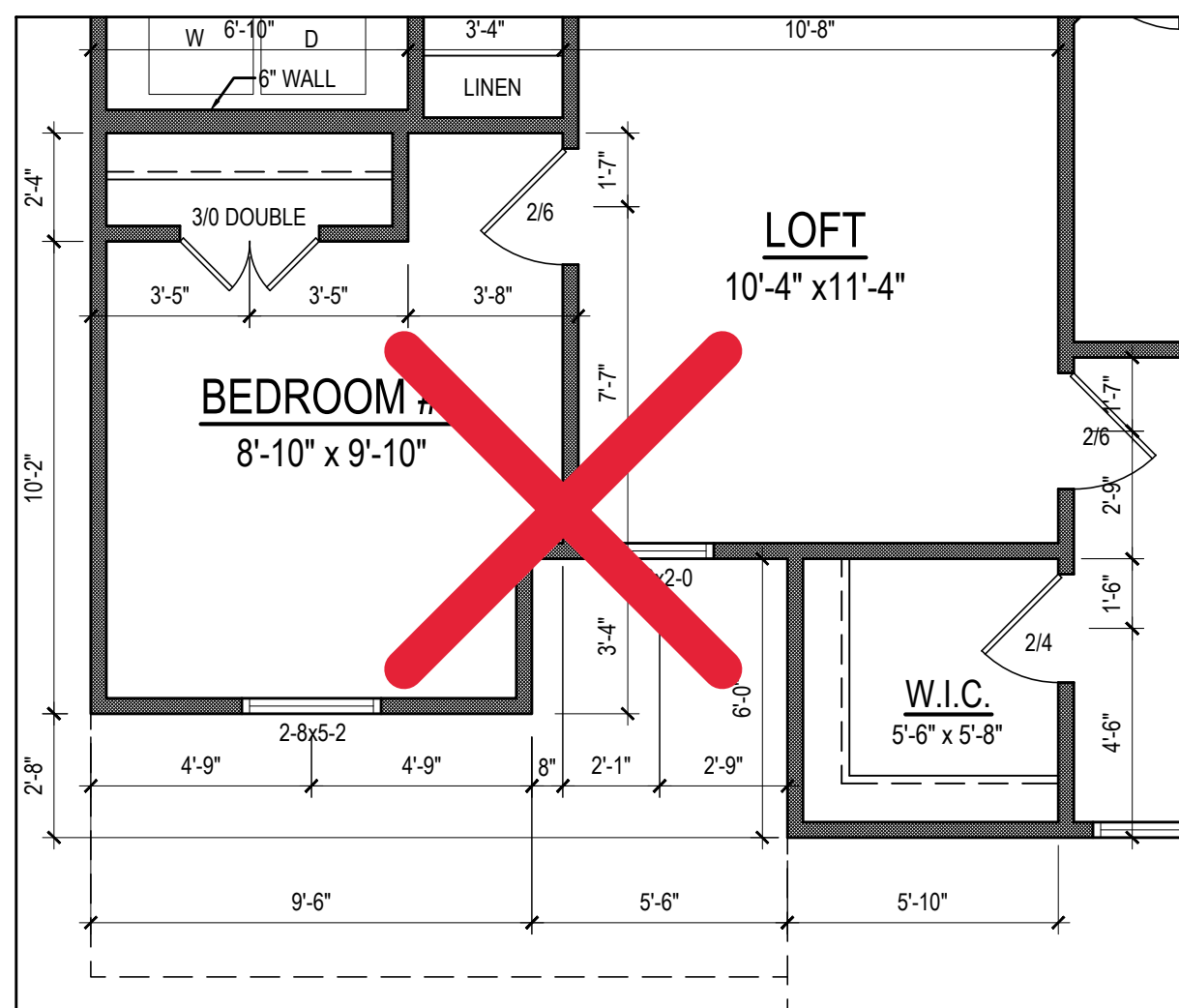

5TH BEDROOM OPTION

1/4" = 1'-0" CEILING HT. = 8'-0"

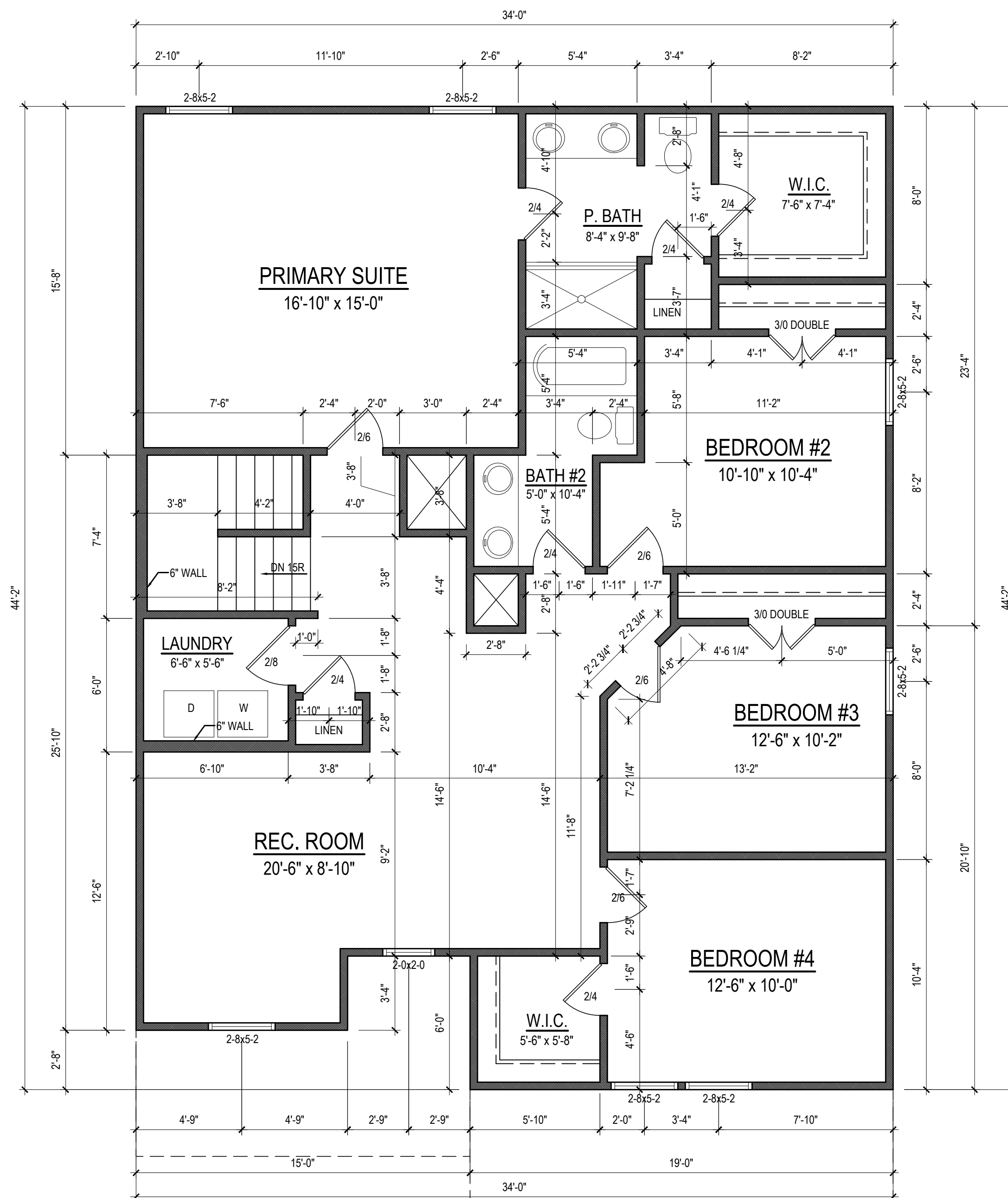

SECOND FLOOR PLAN

1/4" = 1'-0" CEILING HT. = 8'-0"

Project #	23-089
Date	5-2-23
Drawn/Design By	KBB
Scale	1/4" = 1'-0"

REVISIONS		
No.	Date	Remarks
1		
2		
3		

9101 Ten-Ten Rd.
Raleigh, NC 27603
Office: (919) 302-0693



**Dogwood
(Garage Right)**

Ben Stout Construction
1786 Metro Medical Dr.
Fayetteville, NC 28304

SECOND FLOOR

Sheet Number
3
of 4

Email: Kent@KandAHomeDesigns.com Website: www.KandAHomeDesigns.com

Project #:
23-089
Date:
5-2-23
Drawn/Design By:
KBB
Scale:
1/4" = 1'-0"

REVISIONS		
No.	Date	Remarks
1		
2		
3		
4		

9101 Ten-Ten Rd.
Raleigh, NC 27603
Office: (919) 302-0693



Email: Kent@KandAHomeDesigns.com Website: www.KandAHomeDesigns.com

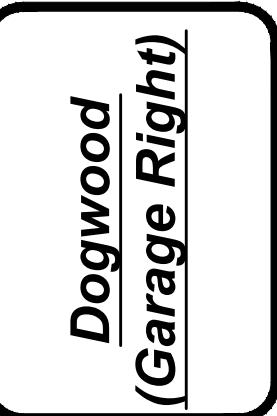

Ben Stout Construction
1786 Metro Medical Dr.
Fayetteville, NC 28304

ELECTRICAL PLANS

Sheet Number
4
of 4

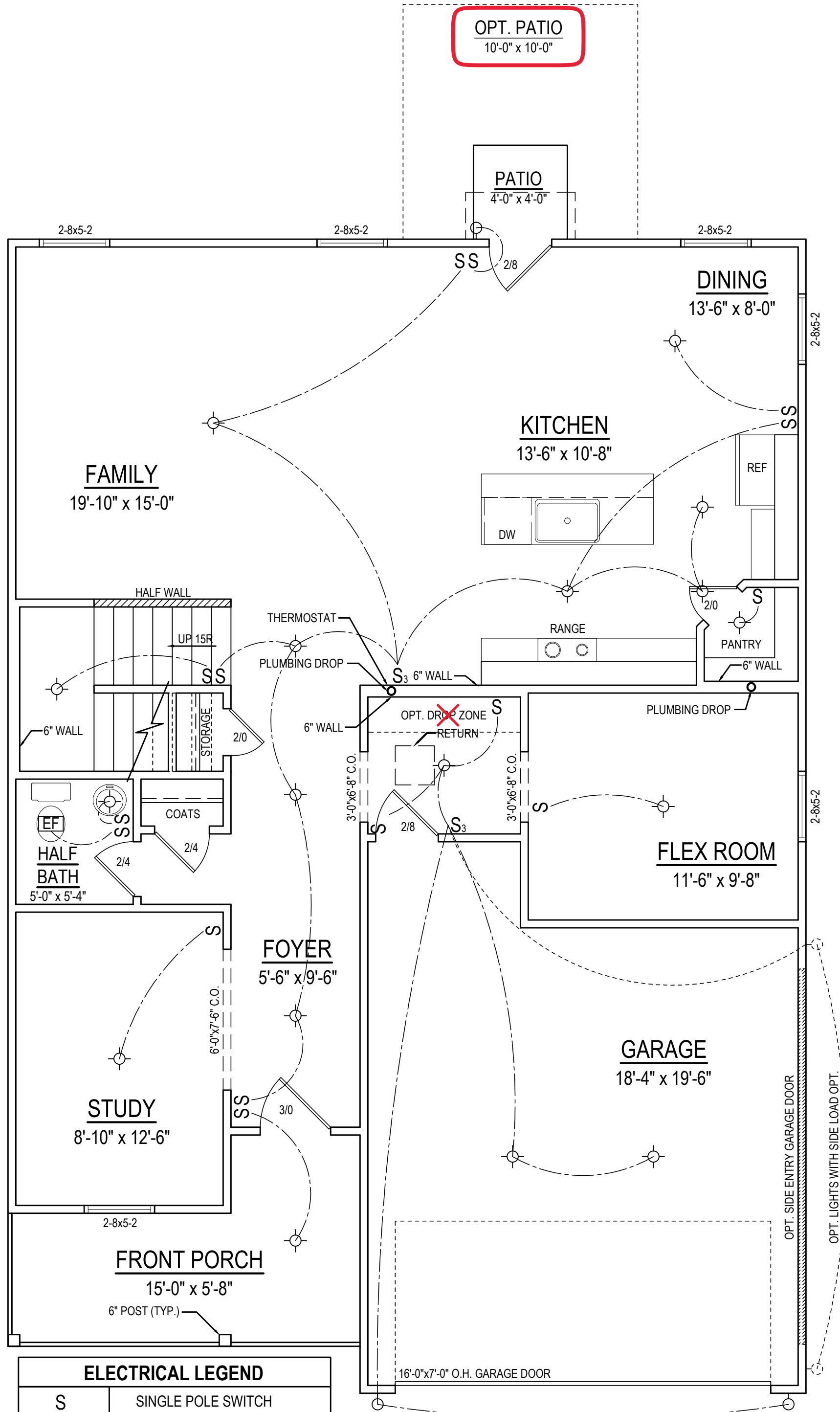

FIRST FLOOR PLAN
1/4" = 1'-0" CEILING HT. = 8'-0"

ELECTRICAL LEGEND	
S	SINGLE POLE SWITCH
S ₃	3-WAY SWITCH
S ₄	4-WAY SWITCH
⊙	SURFACE MOUNTED LIGHT
⊙	WALL MOUNTED LIGHT
[EF]	EXHAUST FAN

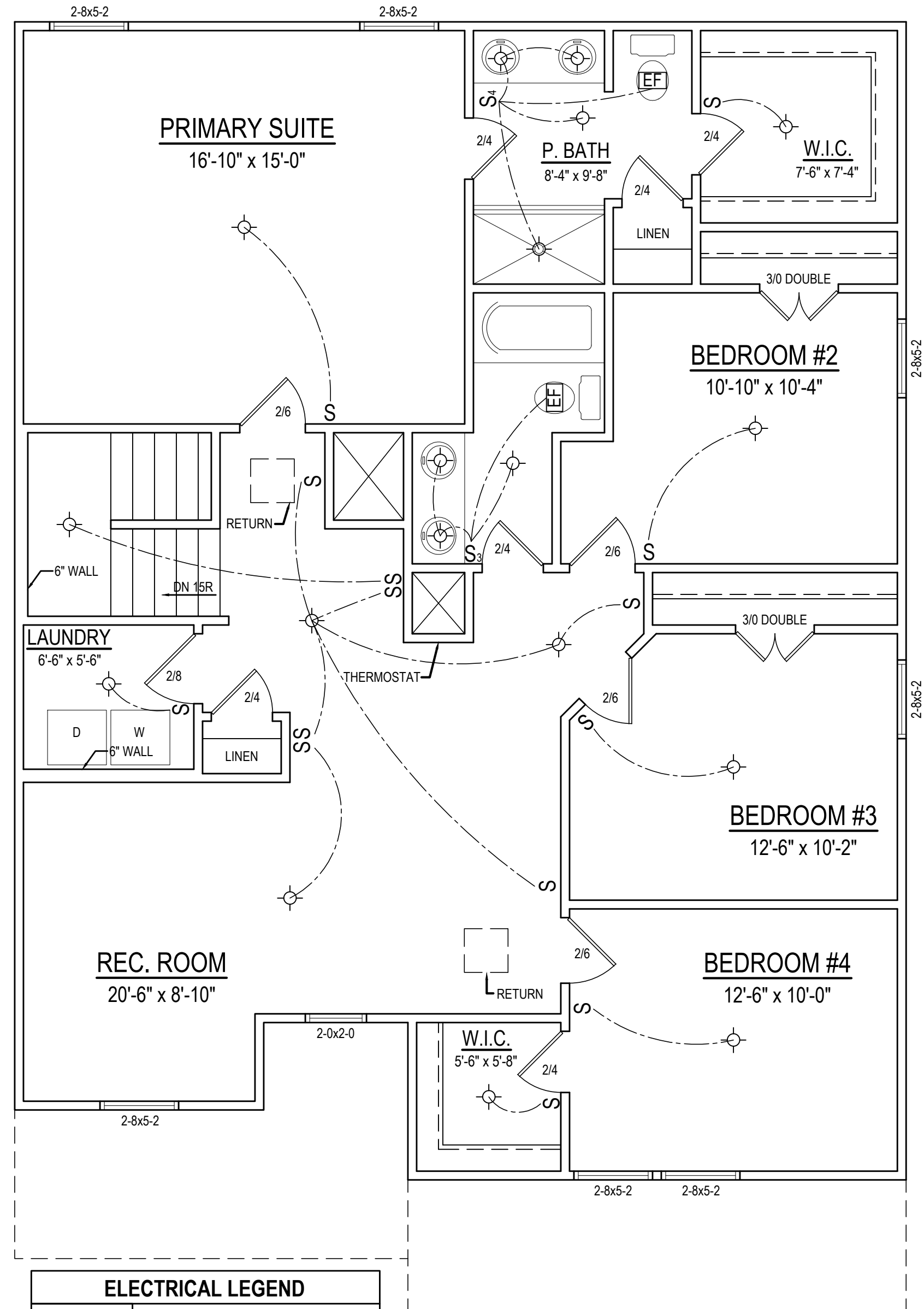

SECOND FLOOR PLAN
1/4" = 1'-0" CEILING HT. = 8'-0"

ELECTRICAL LEGEND	
S	SINGLE POLE SWITCH
S ₃	3-WAY SWITCH
S ₄	4-WAY SWITCH
⊙	SURFACE MOUNTED LIGHT
⊙	WALL MOUNTED LIGHT
[EF]	EXHAUST FAN

10X10
PATIO

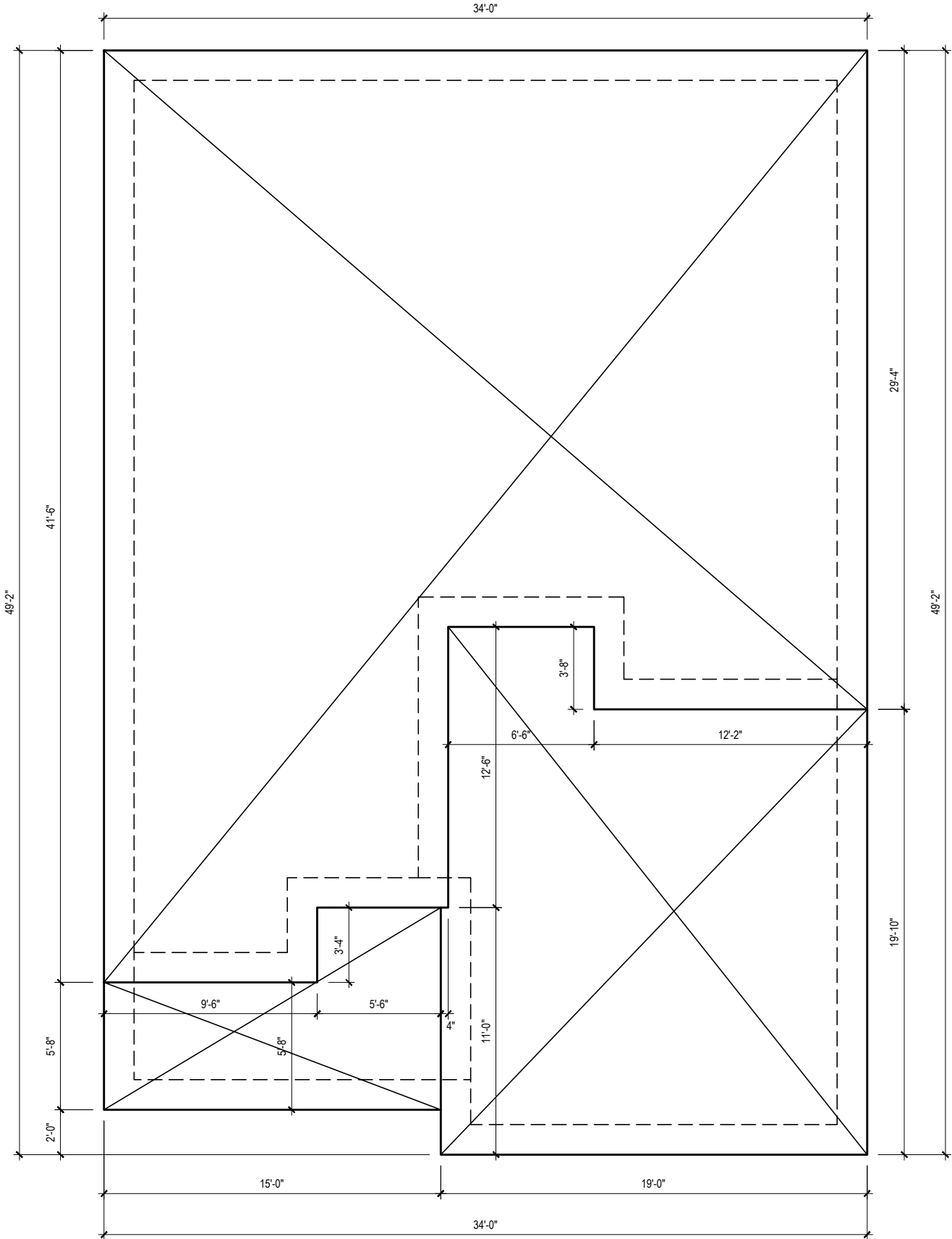

FOUNDATION PLAN
1/4" = 1'-0"