

CURVE TABLE						
CURVE	DELTA	RADIUS	ARC	CHORD	TANGENT	CHORD BRG
C1	81°19'26"	285.00'	41.40'	41.37'	20.74'	N 51°17'13" W

LINE TABLE		
LINE	BEARING	DISTANCE
L1	N 55°26'56" W	114.78'
L2	N 47°07'30" W	49.72'
L3	S 00°40'01" E	5.24'
L4	S 34°32'01" W	15.29'
L5	S 44°41'30" E	270.15'

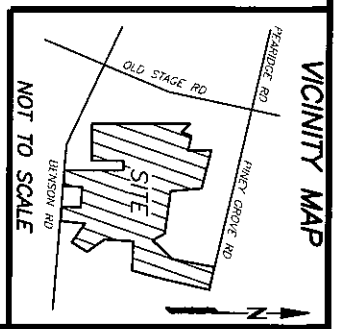

REFERENCES:
 1. D.B. 4218, PG. 193
 PIN 0693-25-9658.000
 PID 040693 0030 44

N.C. GRID NORTH (NAD83) FROM
 P.B. 2023, PG. 563-568

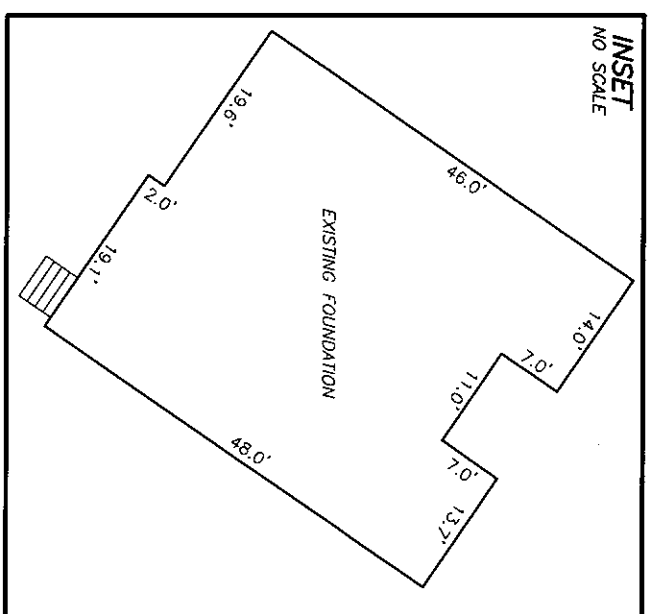
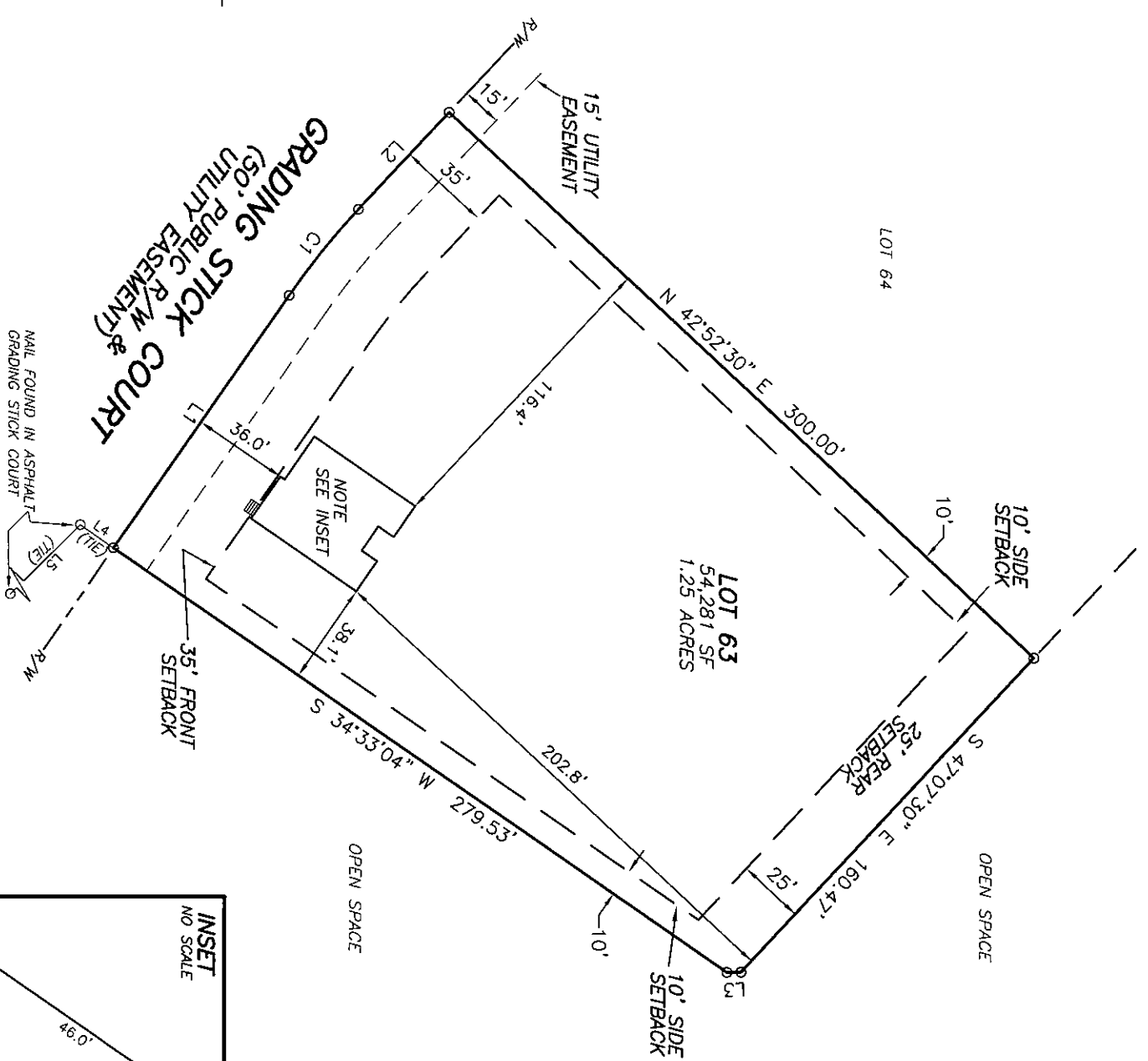

SETBACKS
 FRONT YARD-35'
 SIDE YARD-10'
 REAR YARD-25'
 CORNER SIDE-20'

- NOTES:
1. ALL EASEMENTS, RIGHTS OF WAY AND BOUNDARY INFORMATION TAKEN FROM P.B. 2023, PG 563-568 UNLESS OTHERWISE NOTED.
 2. PROPERTY IS SUBJECT TO ALL EASEMENTS AND RESTRICTIONS OF RECORD. NO TITLE EXAMINATION HAS BEEN DONE BY ROBINSON & PLANTE, P.C.
 3. INDIVIDUAL ON SITE SEPTIC SYSTEM FOR ALL LOTS
 4. WATER TO BE PROVIDED BY HARNETT COUNTY PUBLIC UTILITIES
 5. NO ENCROACHMENTS INTO THE WETLANDS WILL BE ALLOWED.
 6. ONLY N.C. DEPARTMENT OF TRANSPORTATION APPROVED STRUCTURES ARE TO BE CONSTRUCTED ON PUBLIC RIGHT OF WAY.
 7. ANY PARCELS OR EXCLUDED AREAS ARE TO BE SERVED INTERNALLY WITH NO ACCESS ONTO DEPARTMENTAL RIGHT OF WAY.
 8. ALL DRAINAGE EASEMENTS SHALL BE DEDICATED AS PUBLIC AND SHALL BE THE RESPONSIBILITY OF THE PROPERTY OWNERS TO MAINTAIN THE DRAINAGE EASEMENTS AND ANY DRAINAGE STRUCTURES THERE IS SO AS TO MAINTAIN THE INTEGRITY OF DRAINAGE SYSTEM AND INSURE POSITIVE DRAINAGE.
 9. PROPERTY FRONTAGE SHALL NOT BE PIPED WITHOUT AN APPROVED ENCROACHMENT AGREEMENT FROM NCDOT. THE EASEMENT ALLOWS NCDOT THE RIGHT TO ACCESS THE DRAINAGE EASEMENTS AND PERFORM WORK IF DEEMS NECESSARY OR PRUDENT TO ALLEVIATE ANY ISSUES JEOPARDIZING THE INTEGRITY OF THE ROADWAY.
- NOTE:
 RATIO OF PRECISION IS 1:10,000+. MISCLASURE WAS DISTRIBUTED BY THE COMPASS METHOD. THE DISTANCES ON THIS MAP ARE ADJUSTED HORIZONTAL GROUND UNLESS NOTED OTHERWISE. ALL AREAS ARE CALCULATED BY COORDINATE COMPUTATION.

LOT 63 TOBACCO ROAD SUBDIVISION
 PHASE 1 & 3
 230 GRADING STICK COURT
 HARNETT COUNTY
 ANGIER, NC 27501

REFERENCE: PLAT BOOK 2023 PAGE 563-568

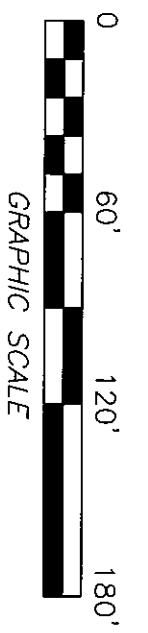

FOUNDATION SURVEY FOR
DREES HOMES

I CERTIFY THAT THIS MAP WAS DRAWN UNDER MY SUPERVISION FROM AN ACTUAL SURVEY MADE UNDER MY SUPERVISION DESCRIPTION, RECORDED IN REFERENCES AS SHOWN, THAT THE BOUNDARIES NOT SURVEYED ARE INDICATED AS DRAWN FROM INFORMATION IN THIS MAP MEET THE REQUIREMENTS OF THE STANDARDS OF PRACTICE FOR LAND SURVEYING IN NORTH CAROLINA (21 NCAC 56.16000) THIS 27th DAY OF JUNE, 2024.

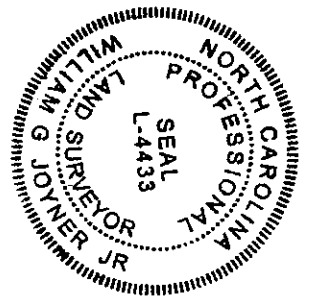

ROBINSON & PLANTE PC
 LAND SURVEYING
 C-2687
 970 TRINITY ROAD
 RALEIGH, N.C. 27607
 PHONE (919) 859-6030
 FAX (919) 859-6032

DATE: 6-26-24 SCALE: 1"=60'

FILE: TBR01763FD