

I, MICHAEL P. GRIFFIN, certify that under my direction and supervision this map was drawn from an actual field survey; that the error of closure of the survey as calculated by coordinates is 1: 10,000+; that the area shown hereon was calculated by coordinates. Dashed lines shown hereon were not surveyed.

Witness my hand and seal this 20TH day of DECEMBER 2024.

HARNETT CO. REGISTRY
BM 2023 PGS 14-15, 306-307

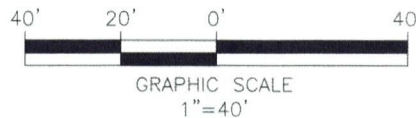

Theresa McNeill

Theresa McNeill
Lashone Green
PIN #0528-57-5321.000
D.B. 2664 PG. 314

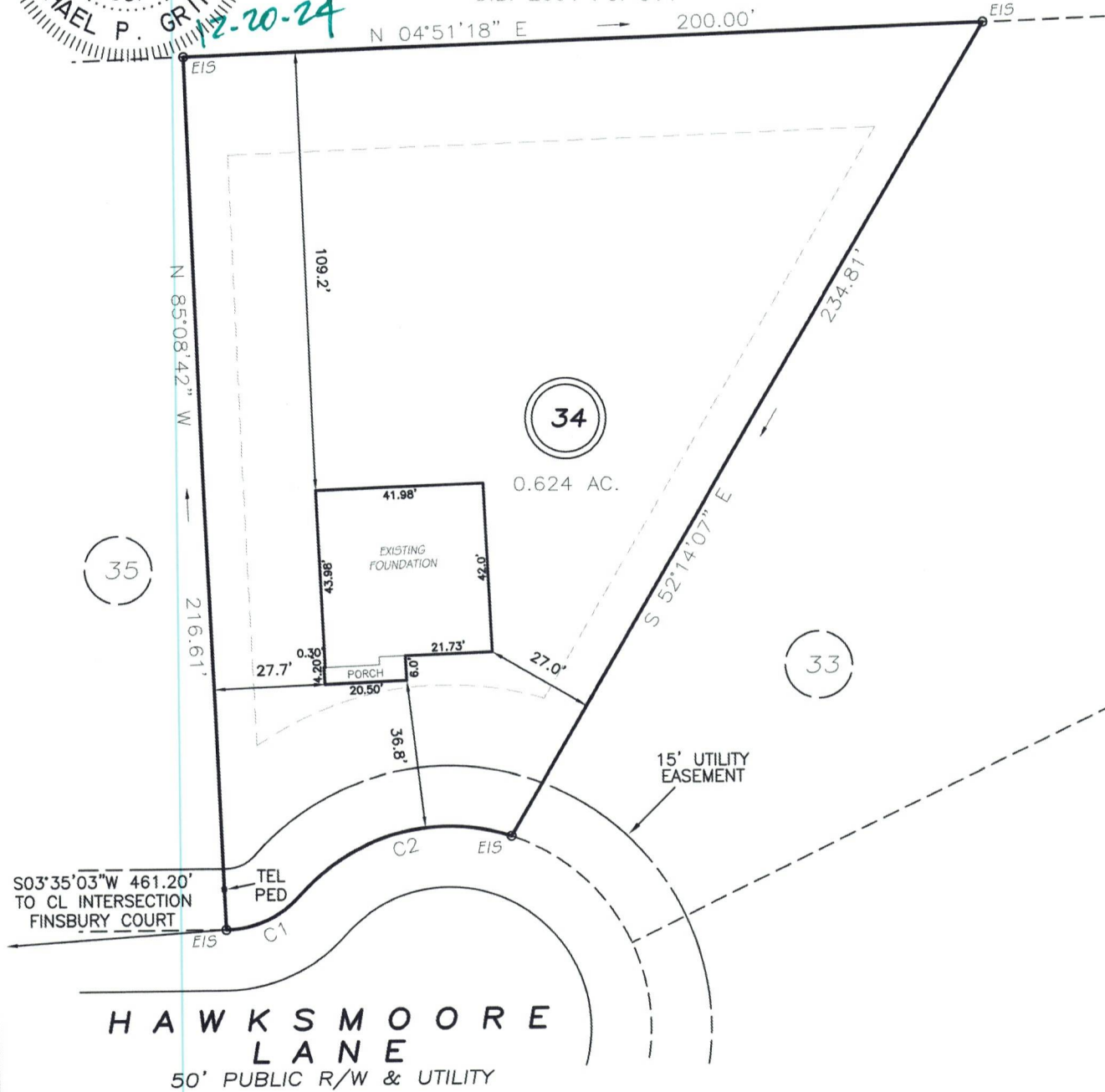

SETBACKS

FRONT	35'
REAR	25'
SIDE	10'
CORNER SIDE	20'

C1 R=25.00' L=21.03' S16°50'54"E 20.41'
C2 R=50.00' L=57.97' S07°43'48"E 54.78'

**THIS PROPERTY IS NOT LOCATED
IN THE 100 YEAR FLOOD ZONE.**

LEGEND

EIP	EXISTING IRON PIPE	FES	FLARED END SECTION
IPS	IRON PIPE SET	WM	WATER METER
R/W	RIGHT OF WAY	CO	CLEAN OUT
N/F	NOW OR FORMERLY	FH	FIRE HYDRANT
EIS	EXISTING IRON STAKE	CB	CATCH BASIN

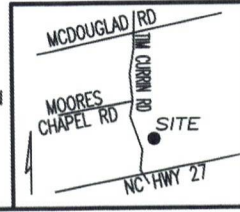

GLS GRIFFIN LAND SURVEYING, INC.
P.O. BOX 148
FUQUAY-VARINA, NC 27526
(919) 567-1963
FIRM LIC.# C-1345

**FOUNDATION SURVEY
FOR
D.R. HORTON**

MCKAY PLACE
LOT 34
HAWKSMOORE LANE
LILLINGTON, N.C.
HARNETT COUNTY UPPER LITTLE RIVER TOWNSHIP

DRAWN BY KDF	DATE 12/20/24
CHECKED BY MPG	SCALE 1" = 40'