

I, MICHAEL P. GRIFFIN, certify that under my direction and supervision this map was drawn from an actual field survey; that the error of closure of the survey as calculated by coordinates is 1: 10,000+; that the area shown hereon was calculated by coordinates.

Witness my hand and seal this day of MONTH 2023.

HARNETT CO. REGISTRY  
BM 2023 PGS 14-15, 306-307

THERESA McNEILL  
LASHONE GREEN  
PIN #0528-57-5321.000  
D.B. 2664 PG. 314

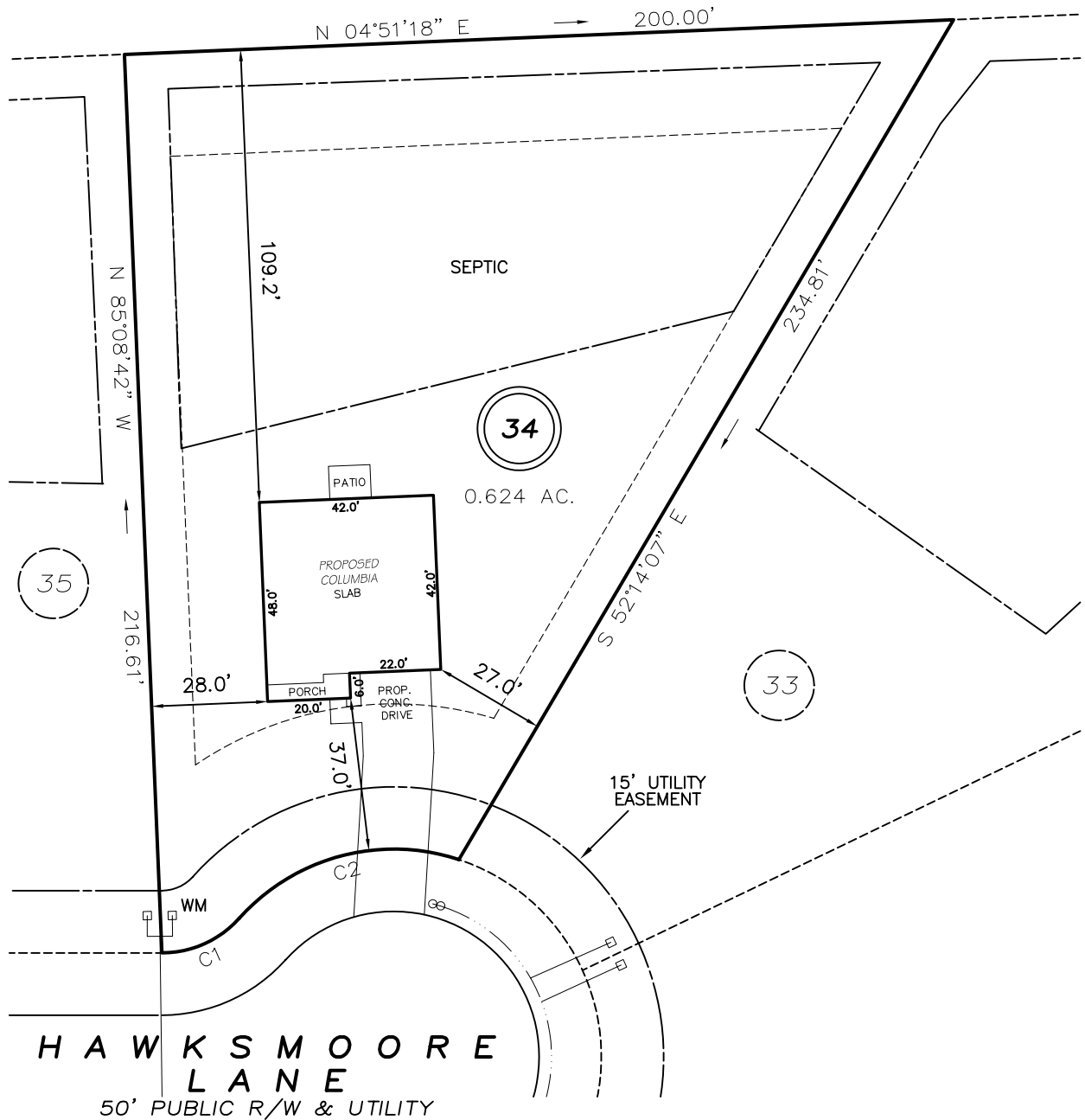

**SETBACKS**

FRONT	35'
REAR	25'
SIDE	10'
CORNER SIDE	20'

C1 R=25.00' L=21.03' S16°50'54"E 20.41'  
C2 R=50.00' L=57.97' S07°43'48"E 54.78'

**LEGEND**

EIP	EXISTING IRON PIPE	FES	FLARED END SECTION
IPS	IRON PIPE SET	WM	WATER METER
R/W	RIGHT OF WAY	CO	CLEAN OUT
N/F	NOW OR FORMERLY	FH	FIRE HYDRANT
EIS	EXISTING IRON STAKE	CB	CATCH BASIN

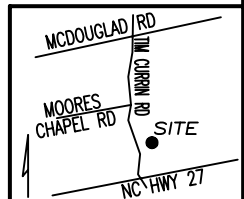

**PRELIMINARY**  
NOT FOR RECORDATION,  
SALES OR CONVEYANCE

**GRIFFIN LAND SURVEYING, INC.**  
P. O. BOX 148  
FUQUAY-VARINA, NC 27526  
(919) - 567 - 1963

**PLOT PLAN**  
FOR  
**D.R. HORTON**  
MCKAY PLACE  
LOT 34  
HAWKSMOORE LANE  
LILLINGTON, N.C.  
HARNETT COUNTY UPPER LITTLE RIVER TOWNSHIP

DRAWN BY <b>KDF</b>	DATE <b>9/29/23</b>
CHECKED BY <b>MPG</b>	SCALE <b>1" = 40'</b>