

Lane Farms - Lot #13  
 4-Bedroom - Septic Proposal  
 120 Lane Farms Way - Holly Springs, NC  
 Stephenson Builders  
 Harnett County PIN: 0635-07-4357

\*Not a Survey  
 Sketched from a plot plan supplied by owner

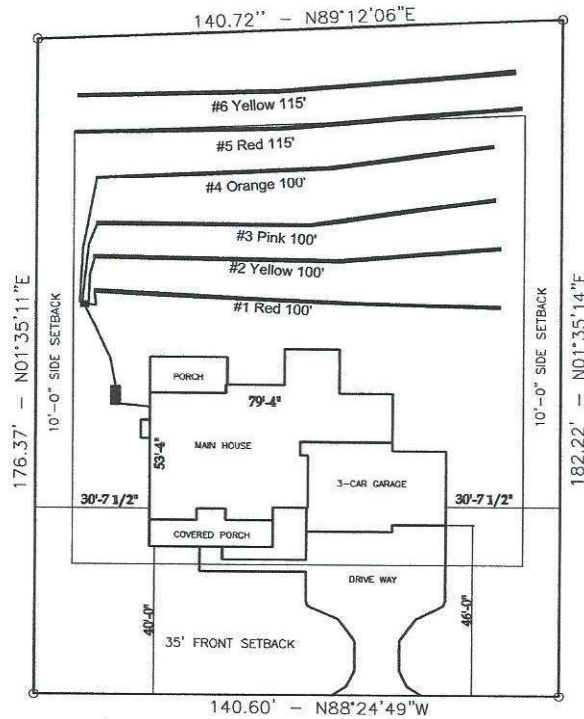

System: Gravity to serial distribution  
 Lines: 1-4 (400')  
 0.3 LTAR  
 18" Max Trench Bottom  
 Accepted Status System  
 Repair: Pressure Manifold  
 Lines: 5-6 (230')  
 0.35 LTAR  
 20" Max Trench Bottom  
 PPBPS - 50% reduction system

**\*\*1000 Gallon Septic**  
 Tank and trenches to be located minimum of 10'  
 from any property line and minimum of 5'  
 from any building foundation.  
 \*Do Not Cut, Fill, or Alter Drainfield or Repair Area  
 \*Comply with all setbacks  
 \*Contact local health dept. and/or Alex Adams prior to  
 or during installation with any questions or concerns.

Adams  
 Soil Consulting  
 919-414-6761  
 Job #1952  
 5-29-24

