

NOTES:

1. THIS PROPERTY IS NOT LOCATED WITHIN A FEMA SPECIAL FLOOD HAZARD AREA AS SHOWN ON DFIRM MAP 3720064000J AND 3720054800J, DATED OCTOBER 3, 2006.
2. ALL DISTANCES ARE HORIZONTAL GROUND DISTANCES.
3. NO TITLE SEARCH WAS PERFORMED FOR THIS PLOT PLAN.
4. AREAS CALCULATED BY COORDINATE GEOMETRY.

CURVE TABLE					
CURVE	RADIUS	LENGTH	DELTA	CHORD BEARING	CHORD
C1	350.00	120.57	19°44'14"	S57°44'52"W	119.97
C2	25.00	34.66	79°25'55"	S27°54'01"W	31.95
C3	300.00	63.31	12°05'29"	S17°51'41"E	63.19

LINE TABLE		
LINE	LENGTH	BEARING
L1	64.52	S11°48'56"E

LEGEND:

- EXISTING REBAR
- EXISTING IRON PIPE
- ⊗ EXISTING PK NAIL
- NO POINT SET
- N.C. GEODETIC MONUMENT
- EX. CONCRETE MONUMENT
- REBAR SET
- PK NAIL SET
- CONCRETE MONUMENT SET
- ◆ POWER POLE
- ★ LIGHT POLE

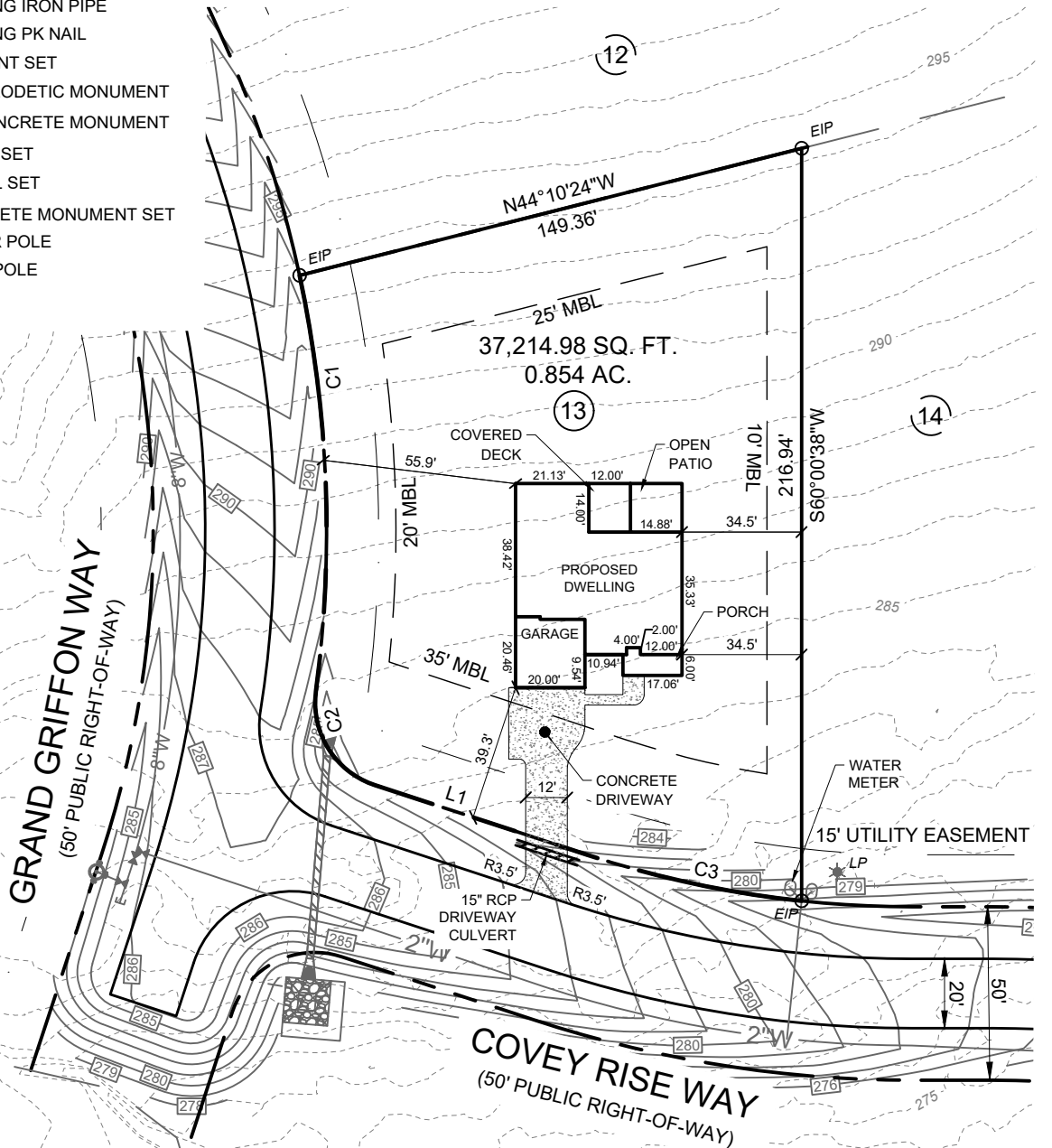

SETBACKS:

FRONT YARD:	35 FT.
SIDE YARD:	10 FT.
CNR. SIDE YARD:	20 FT.
REAR YARD:	25 FT.

REFERENCES:

DB: 4229; PG: 0644
 MB: 2022; PG: 354

IMPERVIOUS AREA:

HOUSE/PORCH:	2285.29 SQ. FT.
DRIVEWAY/WALK:	1000.04 SQ. FT.
COVERED DECK:	168 SQ. FT.
TOTAL:	3353.33 SQ. FT.

SCALE 1"=50'

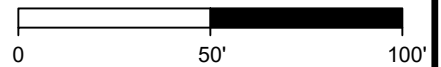

1304 N. Respass Street
 Washington, NC 27889
 Phone: (919) 608-9390
 Email: spencer@CLDGCORP.com
 C-2743

SEAL:

PROJECT:

PLOT PLAN FOR:
LOT 13 GRIFFON POINTE
SUBDIVISION PHASE I
 (WISTERIA E II - FLOOR PLAN)

LOCATION:

19 COVEY RISE WAY, LILLINGTON, N.C. 27546
 UPPER LITTLE RIVER TOWNSHIP, HARNETT COUNTY

DRAWN BY: JVG

PIN NO: 0640-11-3307

DATE: 05-15-2024

CHECKED BY: SBT

PROJECT NO: 2022010

SCALE: 1" = 50'