

84 Timber Rail Ln
 5-Bedroom - Septic Proposal
 Alexandre Archioli
 Harnett County PIN: 0626-60-8566

*Not a Survey
 Sketched from a plot plan supplied by owner

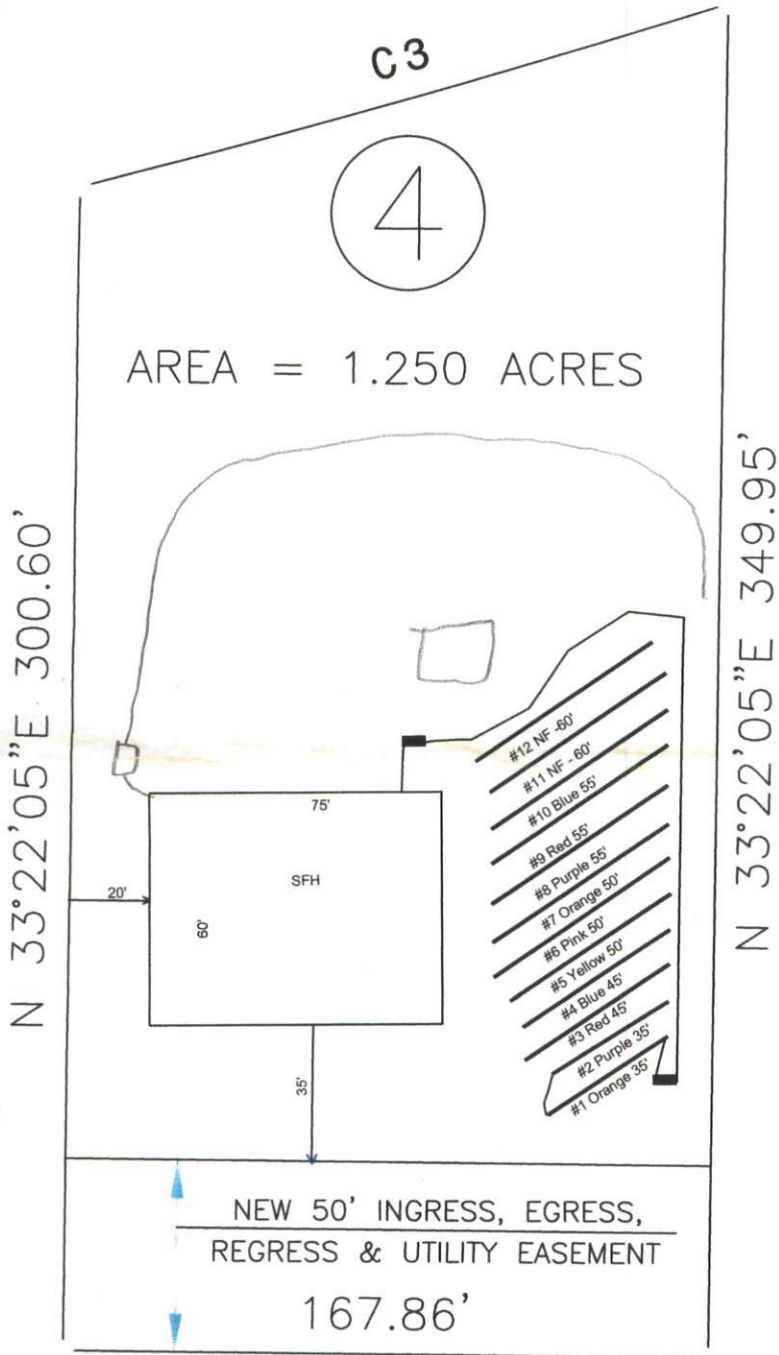

System: Gravity to serial distribution
 Lines: 1-7 (300')
 0.35 LTAR
 18" Max Trench Bottom
 T&J Panel Block - 50% Recuction system
 Repair: Pressure Manifold
 Lines: 7-10 (375')
 0.35 LTAR
 16" Max Trench Bottom
 T&J Panel Block - 50% Recuction system

**1250 Gallon Septic and Pump Tanks
 Tank and trenches to be located minimum of 10'
 from any property line and minimum of 5'
 from any building foundation.
 *Do Not Cut, Fill, or Alter Drainfield or Repair Area
 *Comply with all setbacks
 *Contact local health dept. and/or Alex Adams prior to
 or during installation with any questions or concerns.

Adams
 Soil Consulting
 919-414-6761
 Job #1870
 2-2-24

