



North Carolina Onsite Wastewater Contractor Inspector Certification Board
Authorized Onsite Wastewater Evaluator Permit Option for Non-Engineered Systems
Notice of Intent (NOI) to Construct

[x] New [ ] Expansion [ ] Repair [ ] Relocation [ ] Relocation of Repair Area

Owner or Legal Representative Information: Teri Treffzs
Name: Drees Homes Company
Mailing address: 211 Grandview Drive - Suite 102 City: Ft. Mitchell State: KY Zip: 41017
Phone: 919-256-5478 Email: ttreffzs@dreeshomes.com

Authorized Onsite Wastewater Evaluator Information:
Name: Alex Adams Certification #: AOWE# 10021E
Mailing address: 1676 Mitchell Road City: Angier State: NC Zip: 27501
Phone: 919-414-6761 Email: alexadams@bcsoil.com

Site Location Information:
Site address: Lot #22 (Tobacco Road) 89 Looping Ct. - Angier, NC 27501
Tax parcel identification number or subdivision lot, block number of property: PIN# 0693-25-7460
County: Harnett

System Information: Accepted Status
Wastewater System Type: Type III (g)
Daily Design Flow: 480 gallons/day
Saprolite System: [ ] Yes [x] No Subsurface Operator Required: [ ] Yes [x] No
Water Supply Type: [ ] Private Well [x] Public Water Supply [ ] Spring [ ] Other:

Facility Type:
[x] Residential 4 # Bedrooms 8 Maximum # of Occupants
[ ] Business Type of Business and Basis for Flow:
[ ] Public Assembly Type of Public Assembly and Basis for Flow:

Requird Attachments:
[x] Plat or Siteplan
[x] Evaluation of Soil and Site Features by Licensed Soil Scientist

Attest: On this the 17th Day of May 2024 by signature below I hereby attest that the information required to be included with this NOI to Construct is accurate and complete to the best of my knowledge. Furthermore, I hereby attest that I have adhered to the laws and rules governing onsite wastewater systems in the state of North Carolina. This NOI shall expire on 17th day of May 2029.
Signature of Authorized Onsite Wastewater Evaluator: Alex Adams
Signature of Owner or Legal Representative: Bradley Weekley 5/17/2024 | 7:03:54 AM EDT

Disclosure: The owner may apply for a building permit for the project upon submitting a complete NOI to Construct and the fee required (if any) to the local health department. An onsite wastewater system authorized by an authorized onsite wastewater evaluator shall be transferable to a new owner with the consent of the authorized onsite wastewater evaluator.

Local Health Department Receipt Acknowledgement:
Signature of Local Health Department Representative: Date:

**Adams Soil Consulting, PLLC**  
**1676 Mitchell Road**  
**Angier, NC 27501**  
**919-414-6761**  
**alexadams@bcsoil.com**

---

May 17, 2024  
Project #1215

*“This AOWE/PE submittal is pursuant to and meets the requirements of G.S. 130A-336.2*

RE: Tobacco Road -Lot #22 - 89 Looping Ct. - Angier, NC - 4-bedroom Single Family Residence (PIN# 0693-15-7460)

To whom it may concern:

Adams Soil Consulting (ASC) conducted a preliminary soil evaluation on the above referenced parcel to determine the areas of soils which are suitable for subsurface wastewater disposal systems (conventional & LPP). The soil/site evaluation was performed using hand auger borings during moist soil conditions based on the criteria found in the State Subsurface Rules 15ANCAC 18E. From this evaluation, ASC is providing the attached septic system design for a new single-family home sized for a 480 gallon/day septic system.

The suitable soils found on the subject property were somewhat variable in the initial and repair areas. The area designated for the initial/primary septic system (see attached septic plan) was found to contain soils with greater than 24 inches in depth before a restrictive horizon was encountered.

The initial and primary septic fields for the new home were sized based on a flow rate of 480 gallons/day and utilizing Accepted Status system for the initial and a PPBPS repair system. Any unauthorized site disturbance, filling, soil removal, or layout changes may result in the permit being revoked.

The septic installer contractor shall install the repair (if needed) system on contour, see attached site plan for the primary system and repair. No underground utilities, water lines, or sprinkler systems shall be placed into the initial or repair septic areas. Installation must meet all state and local county regulations for septic system installation. The trenches must be installed in the same location as the site plan. If flags trench flags are missing at the time of installation, they must be remarked by Adams Soil Consulting staff. Contact Alex Adams at 919-414-6761. A preconstruction conference is required with the septic installer prior to construction activities at least 14 days in advance of construction activities.

This report does not guarantee the future function of any waste water disposal system installed.

If you have any questions regarding the findings on the attached site plan or in this report, please feel free to contact me anytime.

Sincerely,

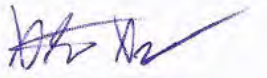

Alex Adams  
NC Licensed Soil Scientist #1247  
AOWE Certification: 10021E



Tobacco Road S/D  
4-Bedroom Septic Design  
Lot #22 - 89 Looping Ct.  
Drees Homes

Harnett County PIN: 0693-15-7460

\*Contact Alex Adams at least 10 days prior to installation.

\*Not a Survey  
Sketched from a plot plan supplied by owner

LOOPING COURT  
(50' PUBLIC R/W &  
UTILITY EASEMENT)

System: Gravity to D-Box  
Lines: 1-3 (345')  
0.35 LTAR  
18" Max Trench Bottom  
Accepted Status System  
Repair: Pressure Manifold  
Lines: 4-6 (275')  
0.35 LTAR  
18" Max Trench Bottom  
T&J Panel Block - 50% Reduction System

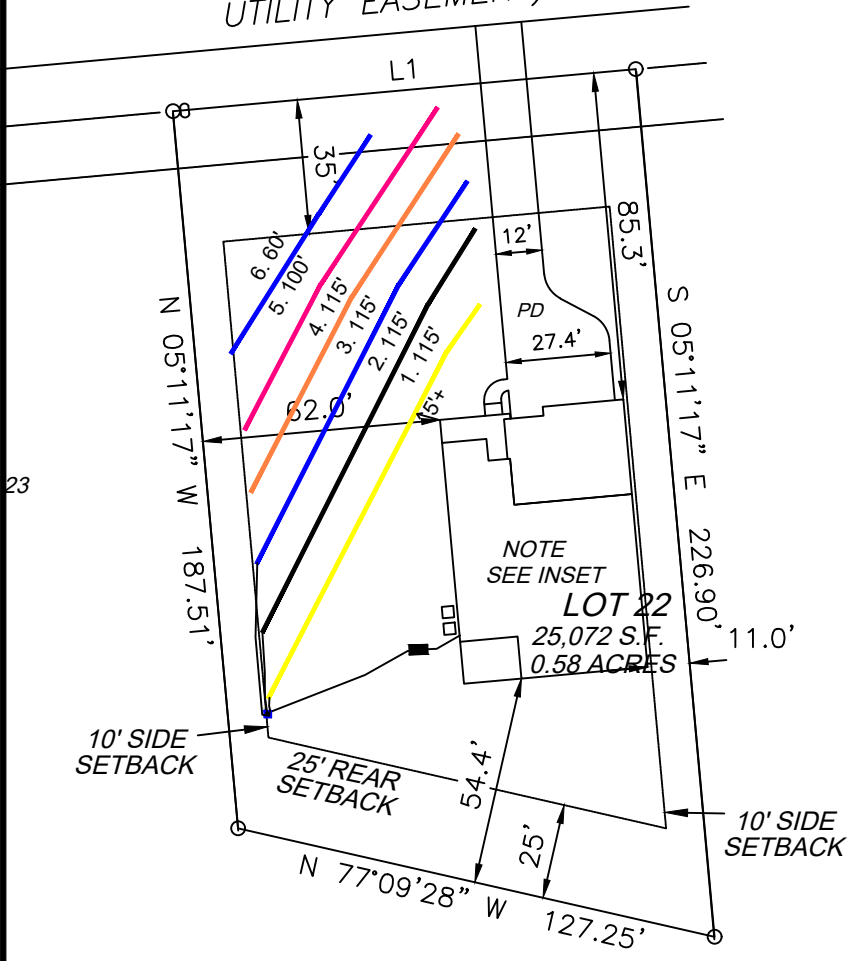

\*\*1000 Gallon Septic and Pump Tank  
Tank and trenches to be located minimum of 10'  
from any property line and minimum of 5'  
from any building foundation.  
\*Do Not Cut, Fill, or Alter Drainfield or Repair Area  
\*Comply with all setbacks  
\*Contact Alex Adams prior to  
or during installation with any questions or concerns.

Adams  
Soil Consulting  
919-414-6761  
Job #1215  
5-17-24

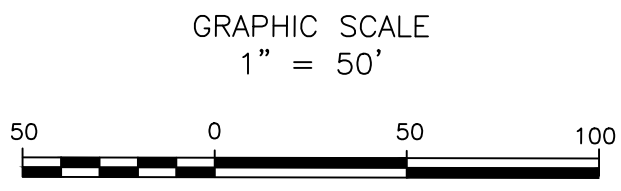

Tobacco Road S/D  
4-Bedroom Septic Design  
Lot #22 - 89 Looping Ct.  
Drees Homes

Harnett County PIN: 0693-15-7460

\*Not a Survey  
Sketched from a plot plan supplied by owner

LOOPING COURT  
(50' PUBLIC R/W &  
UTILITY EASEMENT)

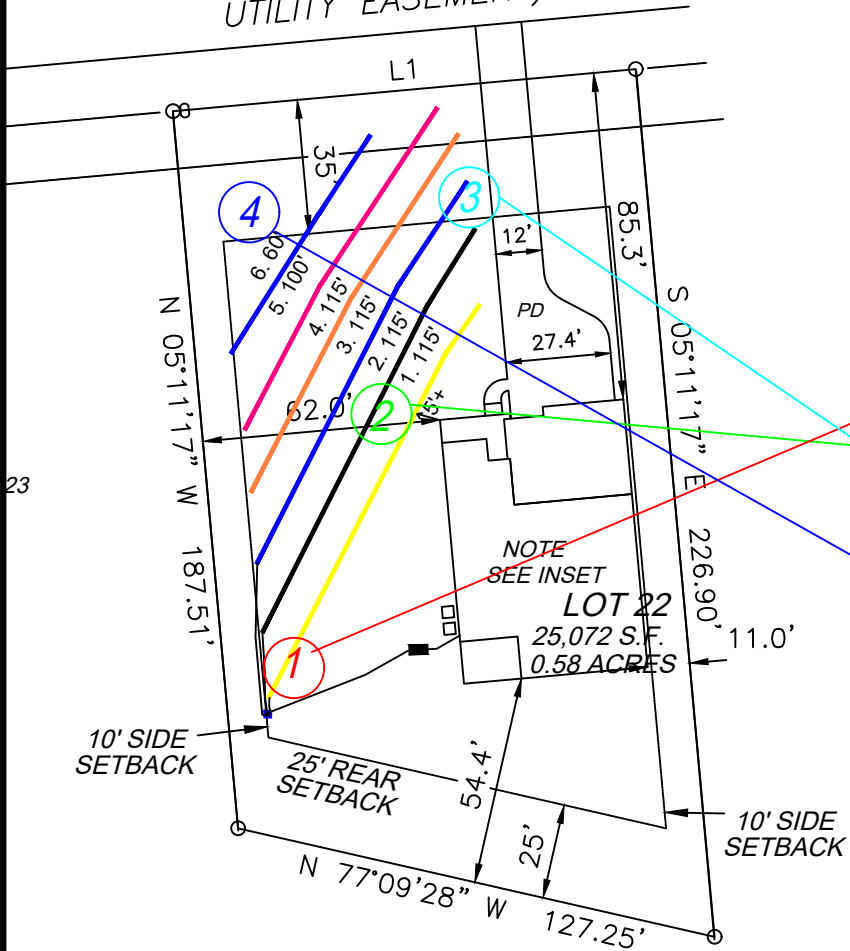

NOTE  
SEE INSET  
LOT 22  
25,072 S.F.  
0.58 ACRES

- 1 Profile Description #1  
See Soil/Site Evaluation  
Data Form
- 2 Profile Description #2  
See Soil/Site Evaluation  
Data Form
- 3 Profile Description #3  
See Soil/Site Evaluation  
Data Form
- 4 Profile Description #4  
See Soil/Site Evaluation  
Data Form

Adams  
Soil Consulting  
919-414-6761  
Job #1215  
5-17-24

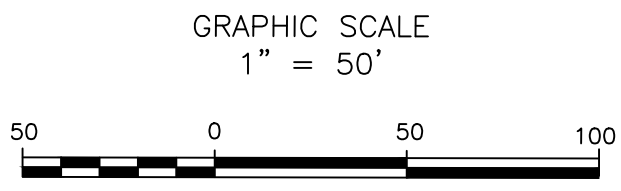

<b>Adams Soil Consulting, PLLC</b>							
AOWE NOI - Design Specifications							
<b>Name:</b>	Drees Home Company			<b>P.I.N. #:</b>	0693-15-7460		<b>County:</b> Harnett
<b>Address:</b>	Lot #22 - 89-Looping Ct - Angier, NC			<b>Subdiv:</b> Tobacco Road	<b>Lot#:</b> 22		
<b># of BDR:</b>	4	<b>Daily Flow:</b>	480	gal/day	<b>Initial L.T.A.R.:</b>	0.3500	gal/day/sq.ft
					<b>Repair L.T.A.R.:</b>	0.3500	gal/day/sq.ft
<b>Septic Tank:</b>	1000	gals	<b>Pump Tank:</b>	N/A	gals	<b>Sq. Foot:</b>	1035
							<b>Stone Depth:</b>
<b>Line Lengths</b>							
<b>line</b>	<b>color</b>	<b>rod read</b>	<b>Elevation</b>	<b>length</b>			
1	Yellow			115	Initial		
2	White			115	Initial		
3	Blue			115	Initial		
4	Orange			115	Repair		
5	Red			100	Repair		
6	Blue			60	Repair		
		<b>total</b>	<b>feet =</b>	<b>620</b>			
Initial Total Trench Length		345		Initial System Type:		Accepted Status	
Lines 1-3				Initial System Max Trench Depth:		18"	
Repair Total Trench Length		275		Repair System Type:		PPBPS	
Lines 4-5				Repair System Max Trench Depth:		18"	

**SOIL/SITE EVALUATION**  
**for ON-SITE WASTEWATER SYSTEM**  
 (Complete all fields in full)

OWNER: Drees Homes,  
 ADDRESS:  
 PROPOSED FACILITY: Single Family, 4-bedroom PROPOSED DESIGN FLOW (.1949): 480 gpd  
 LOCATION OF SITE: 89 Looping Ct., Angier, NC, 27501  
 WATER SUPPLY: Public Water  
 EVALUATION METHOD: Auger Boring

APPLICATION DATE:  
 DATE EVALUATED: 05/14/2024  
 PROPERTY SIZE: Acres

TYPE OF WASTEWATER: Sewage

P R O F I L E  #	.1940 LANDSCAPE POSITION/ SLOPE %	HORIZON DEPTH (IN.)	SOIL MORPHOLOGY (.1941)		OTHER PROFILE FACTORS				PROFILE CLASS & LTAR
			.1941 STRUCTURE/ TEXTURE	.1941 CONSISTENCE/ MINERALOGY	.1942 SOIL WETNESS/ COLOR	.1943 SOIL DEPTH	.1956 SAPRO CLASS	.1944 RESTR HORIZ	
1	Linear Slope/4%	0-12	GR/SL	VFR,NS,NP,SEXP	33"	36	N.O	N.O	P.S/.35
		12-36	SBK/SCL	FR,SS,SP,SEXP					
2	Linear Slope/4%	0-18	GR/SL	VFR,NS,NP,SEXP	32	36	N.O	N.O	P.S .35
		18-36	SBK/SCL	FR,SS,SP,SEXP					
3	Linear Slope/4%	0-20	GR/SL	VFR,NS,NP,SEXP	30"	30"	N.O	N.O	U/P.S .3
		20-30	SBK/SCL	FR,SS,SP,SEXP					
4	Linear Slope/4%	0-15	GR/SL	VFR,NS,NP,SEXP	N.O	36"	N.O	N.O	P.S .35
		15-36	SBK/SCL	FR,SS,SP,SEXP					

DESCRIPTION	INITIAL SYSTEM	REPAIR SYSTEM	OTHER FACTORS (.1946): _____ SITE CLASSIFICATION (.1948): U/PS  EVALUATED BY: A. Adams OTHER(S) PRESENT:
Available Space (.1945)	S	S	
System Type(s)	Type III B	Type III B	
Site LTAR	0.3	0.3	

LINE TABLE		
LINE	BEARING	DISTANCE
L1	N 84°48'43" E	121.00'

PROPOSED IMPERVIOUS SURFACES:  
 TOTAL LOT AREA=25,072 S.F.  
 HOUSE/PORCHES=3,334 S.F.  
 DRIVEWAYS/ETC.=1,786 S.F.  
 TOTAL IMPERVIOUS AREA=4,820 S.F.  
 MAX. IMPERVIOUS AREA=5,500 S.F.

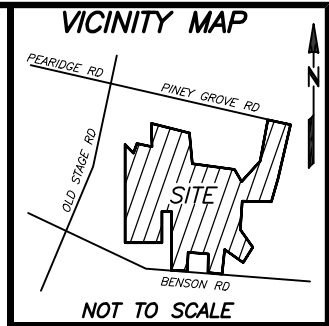

REFERENCES:  
 1. D.B. 4218, PG. 193  
 PIN 0693-15-7460.000  
 PID 040693 0030 07

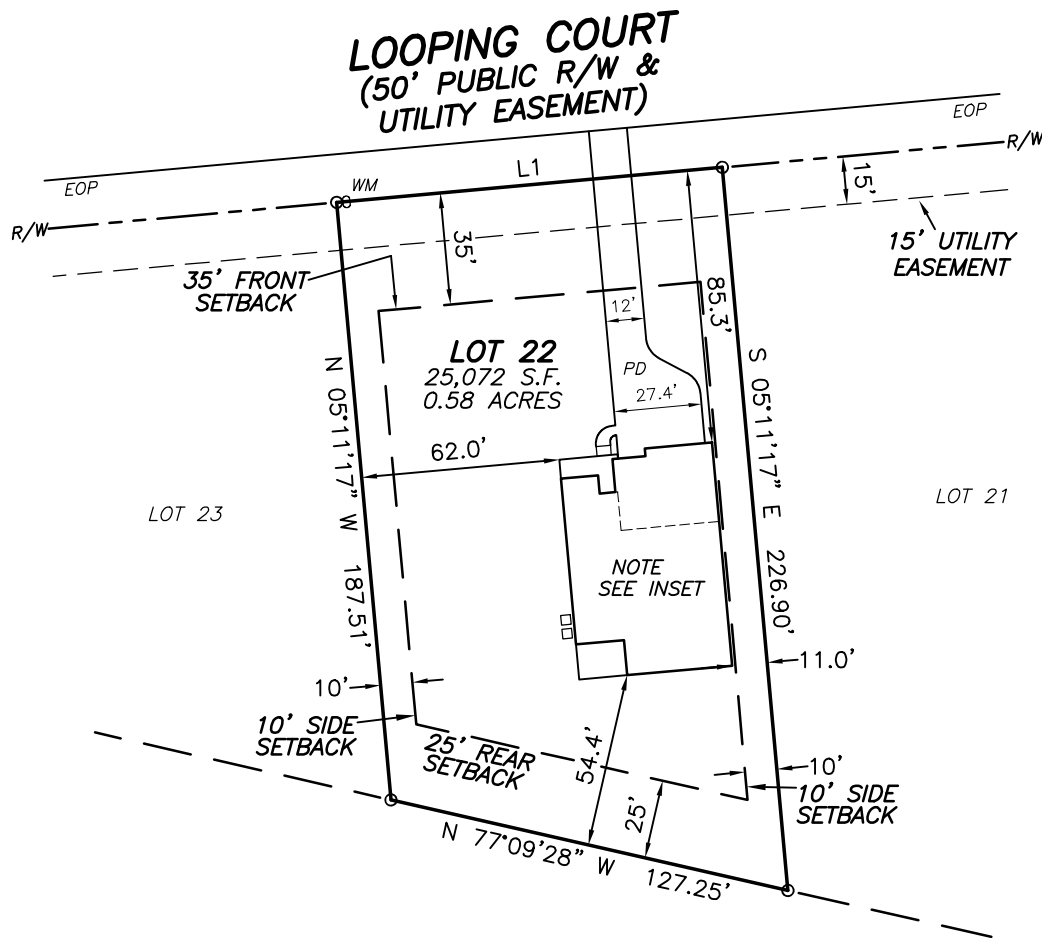

**SETBACKS**  
 FRONT YARD-35'  
 SIDE YARD-10'  
 REAR YARD-25'  
 CORNER SIDE-20'

**LEGEND**  
 (EOP)-EDGE OF PAVEMENT  
 (PD)-PROPOSED DRIVEWAY  
 (WM)-WATER METER  
 (AC)-AIR CONDITIONER

- NOTES:
- ALL EASEMENTS, RIGHTS OF WAY AND BOUNDARY INFORMATION TAKEN FROM P.B. 2023, PG 563-568 UNLESS OTHERWISE NOTED.
  - PROPERTY IS SUBJECT TO ALL EASEMENTS AND RESTRICTIONS OF RECORD. NO TITLE EXAMINATION HAS BEEN DONE BY ROBINSON & PLANTE, P.C.
  - INDIVIDUAL ON SITE SEPTIC SYSTEM FOR ALL LOTS
  - WATER TO BE PROVIDED BY HARNETT COUNTY PUBLIC UTILITIES
  - NO ENCROACHMENTS INTO THE WETLANDS WILL BE ALLOWED. LOTS TO BE INTERNALLY ACCESSED ONLY.
  - ONLY N.C. DEPARTMENT OF TRANSPORTATION APPROVED STRUCTURES ARE TO BE CONSTRUCTED ON PUBLIC RIGHT OF WAY.
  - ANY PARCELS OR EXCLUDED AREAS ARE TO BE SERVED INTERNALLY WITH NO ACCESS ONTO DEPARTMENTAL RIGHT OF WAY.
  - ALL DRAINAGE EASEMENTS SHALL BE DEDICATED AS PUBLIC AND SHALL BE THE RESPONSIBILITY OF THE PROPERTY OWNERS TO MAINTAIN THE DRAINAGE EASEMENTS AND ANY DRAINAGE STRUCTURES THERE IS SO AS TO MAINTAIN THE INTEGRITY OF DRAINAGE SYSTEM AND INSURE POSITIVE DRAINAGE
  - PROPERTY FRONTAGE SHALL NOT PIPED WITHOUT AN APPROVED ENCROACHMENT AGREEMENT FROM NCDOT. THE EASEMENT ALLOWS NCDOT THE RIGHT TO ACCESS THE DRAINAGE EASEMENTS AND PERFORM WORK IT DEEMS NECESSARY OR PRUDENT TO ALLEVIATE ANY ISSUES JEOPARDIZING THE INTEGRITY OF THE ROADWAY.

WILSON TRENT CHRISTOPHER  
 DB. 993 PG. 494  
 PIN. 0693-15-6221.000

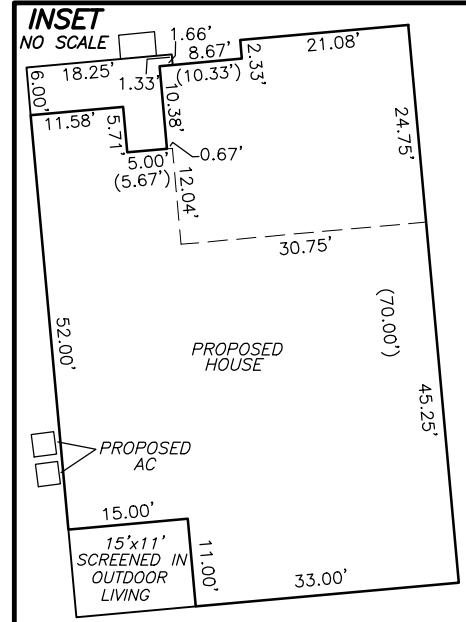

**PRELIMINARY PLAT- NOT FOR RECORDATION, CONVEYANCE, OR SALE**

**LOT 22 TOBACCO ROAD SUBDIVISION  
 PHASE 1 & 3  
 89 LOOPING COURT  
 HARNETT COUNTY  
 ANGIER, NC 27501**

**SURVEY FOR  
 DREES HOMES**

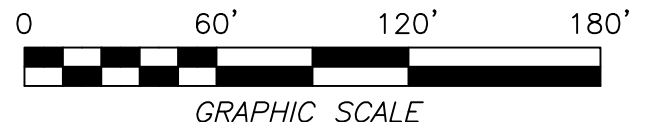

REFERENCE: BOOK OF MAPS 2023 PAGE 563-568

FILE: TBRDL0T22PPR1

I CERTIFY THAT THIS MAP WAS DRAWN UNDER MY SUPERVISION FROM AN ACTUAL SURVEY MADE UNDER MY SUPERVISION DESCRIPTION RECORDED IN REFERENCES AS SHOWN; THAT THE BOUNDARIES NOT SURVEYED ARE INDICATED AS DRAWN FROM INFORMATION IN \_\_\_\_\_; THAT THE RATIO OF PRECISION IS 1:10,000; AND THAT THIS MAP MEET THE REQUIREMENTS OF THE STANDARDS OF PRACTICE FOR LAND SURVEYING IN NORTH CAROLINA (21 NCAC 56.16000).  
 THIS \_\_\_\_\_ DAY OF \_\_\_\_\_, 2024.

PARKETTE  
 ELEV. D  
 SEALED CRAWL SPACE  
 SCREENED IN OUTDOOR LIVING  
 3 CAR GARAGE  
 GARAGE LEFT FRONT

**ROBINSON & PLANTE PC**  
 LAND SURVEYING  
 C-2687  
 970 TRINITY ROAD  
 RALEIGH, N.C. 27607  
 PHONE (919) 859-6030  
 FAX (919) 859-6032

PROFESSIONAL LAND SURVEYOR L-4433

DATE: 5-16-24 SCALE: 1"=60'





# CERTIFICATE OF LIABILITY INSURANCE

DATE (MM/DD/YYYY)  
1/17/2024

**THIS CERTIFICATE IS ISSUED AS A MATTER OF INFORMATION ONLY AND CONFERS NO RIGHTS UPON THE CERTIFICATE HOLDER. THIS CERTIFICATE DOES NOT AFFIRMATIVELY OR NEGATIVELY AMEND, EXTEND OR ALTER THE COVERAGE AFFORDED BY THE POLICIES BELOW. THIS CERTIFICATE OF INSURANCE DOES NOT CONSTITUTE A CONTRACT BETWEEN THE ISSUING INSURER(S), AUTHORIZED REPRESENTATIVE OR PRODUCER, AND THE CERTIFICATE HOLDER.**

**IMPORTANT: If the certificate holder is an ADDITIONAL INSURED, the policy(ies) must be endorsed. If SUBROGATION IS WAIVED, subject to the terms and conditions of the policy, certain policies may require an endorsement. A statement on this certificate does not confer rights to the certificate holder in lieu of such endorsement(s).**

<b>PRODUCER</b> Wade Associates, LLC 250 Pollock St.  New Bern NC 28560	<b>CONTACT NAME:</b> Angela Sensenig <b>PHONE (A/C No. Ext):</b> (252) 631-5269 <b>FAX (A/C, No):</b> (252) 649-2443 <b>E-MAIL ADDRESS:</b> asensenig@wadeict.com														
<b>INSURED</b> Alex Adams, DBA: Adams Soil Consulting 1676 Mitchell Rd.  Angier NC 27501	<table border="1" style="width: 100%; border-collapse: collapse;"> <tr> <th style="text-align: center;">INSURER(S) AFFORDING COVERAGE</th> <th style="text-align: center;">NAIC #</th> </tr> <tr> <td>INSURER A: Markel Insurance Company</td> <td style="text-align: center;">38970</td> </tr> <tr> <td>INSURER B:</td> <td></td> </tr> <tr> <td>INSURER C:</td> <td></td> </tr> <tr> <td>INSURER D:</td> <td></td> </tr> <tr> <td>INSURER E:</td> <td></td> </tr> <tr> <td>INSURER F:</td> <td></td> </tr> </table>	INSURER(S) AFFORDING COVERAGE	NAIC #	INSURER A: Markel Insurance Company	38970	INSURER B:		INSURER C:		INSURER D:		INSURER E:		INSURER F:	
INSURER(S) AFFORDING COVERAGE	NAIC #														
INSURER A: Markel Insurance Company	38970														
INSURER B:															
INSURER C:															
INSURER D:															
INSURER E:															
INSURER F:															

**COVERAGES** **CERTIFICATE NUMBER: 24-25** **REVISION NUMBER:**

THIS IS TO CERTIFY THAT THE POLICIES OF INSURANCE LISTED BELOW HAVE BEEN ISSUED TO THE INSURED NAMED ABOVE FOR THE POLICY PERIOD INDICATED. NOTWITHSTANDING ANY REQUIREMENT, TERM OR CONDITION OF ANY CONTRACT OR OTHER DOCUMENT WITH RESPECT TO WHICH THIS CERTIFICATE MAY BE ISSUED OR MAY PERTAIN, THE INSURANCE AFFORDED BY THE POLICIES DESCRIBED HEREIN IS SUBJECT TO ALL THE TERMS, EXCLUSIONS AND CONDITIONS OF SUCH POLICIES. LIMITS SHOWN MAY HAVE BEEN REDUCED BY PAID CLAIMS.

INSR LTR	TYPE OF INSURANCE	ADDL INSD	SUBR WVD	POLICY NUMBER	POLICY EFF (MM/DD/YYYY)	POLICY EXP (MM/DD/YYYY)	LIMITS								
	<b>COMMERCIAL GENERAL LIABILITY</b> <input type="checkbox"/> CLAIMS-MADE <input type="checkbox"/> OCCUR  GEN'L AGGREGATE LIMIT APPLIES PER: <input type="checkbox"/> POLICY <input type="checkbox"/> PRO-JECT <input type="checkbox"/> LOC OTHER:						EACH OCCURRENCE \$ DAMAGE TO RENTED PREMISES (Ea occurrence) \$ MED EXP (Any one person) \$ PERSONAL & ADV INJURY \$ GENERAL AGGREGATE \$ PRODUCTS - COMP/OP AGG \$ \$								
	<b>AUTOMOBILE LIABILITY</b> <input type="checkbox"/> ANY AUTO <input type="checkbox"/> ALL OWNED AUTOS <input type="checkbox"/> SCHEDULED AUTOS <input type="checkbox"/> HIRED AUTOS <input type="checkbox"/> NON-OWNED AUTOS						COMBINED SINGLE LIMIT (Ea accident) \$ BODILY INJURY (Per person) \$ BODILY INJURY (Per accident) \$ PROPERTY DAMAGE (Per accident) \$ \$								
	<b>UMBRELLA LIAB</b> <input type="checkbox"/> OCCUR <b>EXCESS LIAB</b> <input type="checkbox"/> CLAIMS-MADE DED    RETENTION \$						EACH OCCURRENCE \$ AGGREGATE \$ \$								
	<b>WORKERS COMPENSATION AND EMPLOYERS' LIABILITY</b> ANY PROPRIETOR/PARTNER/EXECUTIVE OFFICER/MEMBER EXCLUDED? (Mandatory in NH) If yes, describe under DESCRIPTION OF OPERATIONS below	Y / N	N / A				<table border="1" style="width: 100%; border-collapse: collapse;"> <tr> <th style="width: 50%;">PER STATUTE</th> <th style="width: 50%;">OTHER</th> </tr> <tr> <td>E.L. EACH ACCIDENT</td> <td>\$</td> </tr> <tr> <td>E.L. DISEASE - EA EMPLOYEE</td> <td>\$</td> </tr> <tr> <td>E.L. DISEASE - POLICY LIMIT</td> <td>\$</td> </tr> </table>	PER STATUTE	OTHER	E.L. EACH ACCIDENT	\$	E.L. DISEASE - EA EMPLOYEE	\$	E.L. DISEASE - POLICY LIMIT	\$
PER STATUTE	OTHER														
E.L. EACH ACCIDENT	\$														
E.L. DISEASE - EA EMPLOYEE	\$														
E.L. DISEASE - POLICY LIMIT	\$														
<b>A</b>	<b>Errors &amp; Omissions</b>			ME01118-06	1/31/2024	1/31/2025	General Aggregate                    \$1,000,000 Each Occurrence                        \$1,000,000								

DESCRIPTION OF OPERATIONS / LOCATIONS / VEHICLES (ACORD 101, Additional Remarks Schedule, may be attached if more space is required)

**CERTIFICATE HOLDER** **CANCELLATION**

<p style="text-align: center;"><b>*FOR INFORMATIONAL PURPOSES ONLY*</b></p> <p style="text-align: center;">XXXXXXXXXXXXXXXXXXXXXXXXXXXXXXXXXXXX                  XXXXXXXXXXXXXXXXXXXXXXXXXXXXXXXXXXXX                  XXXXXXXXXXXXXXXXXXXXXXXXXXXXXXXX</p>	<p>SHOULD ANY OF THE ABOVE DESCRIBED POLICIES BE CANCELLED BEFORE THE EXPIRATION DATE THEREOF, NOTICE WILL BE DELIVERED IN ACCORDANCE WITH THE POLICY PROVISIONS.</p> <hr/> <p>AUTHORIZED REPRESENTATIVE</p> <p>N Whitsett/RACHEL </p>
---	--