

CURVE TABLE

CURVE	DELTA	RADIUS	ARC	CHORD	TANGENT	CHORD BRG
C1	4°58'56"	575.00'	50.00'	49.98'	25.02'	S 08°23'31" E

PROPOSED IMPERVIOUS SURFACES:
 TOTAL LOT AREA=7,824 S.F.
 HOUSE/PORCHES=1,625 S.F.
 DRIVEWAYS/ETC.=440 S.F.
 TOTAL IMPERVIOUS AREA=2,065 S.F.
 MAX. IMPERVIOUS AREA=3,036 S.F.

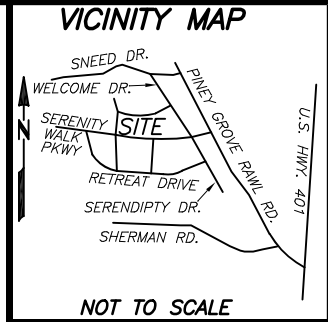

- REFERENCES:
 1. D.B. 4218 PG. 2931
 PIN: 0645-83-9327.000
 PID: 08065502 0032 67
- NOTICE OF DEVELOPMENT GUIDELINES:
 2. D.B. 4149, PG. 210
- RESTRICTIVE COVENANTS:
 3. D.B. 4109, PG. 612

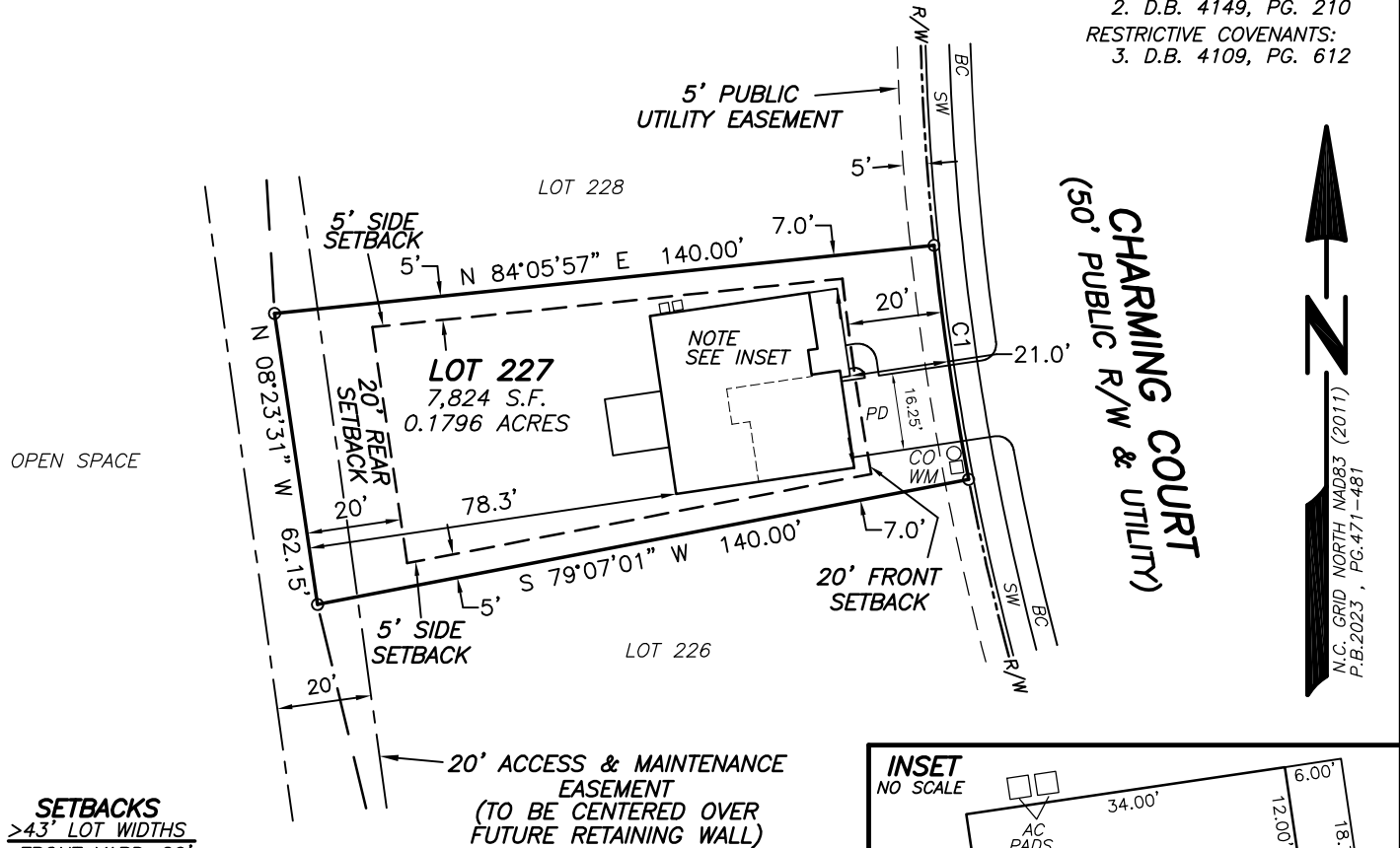

SETBACKS
 >43' LOT WIDTHS
 FRONT YARD-20'
 SIDE YARD-5'
 REAR YARD-20'
 CORNER SIDE-12'

LEGEND
 (BC)-BACK OF CURB
 (SW)-SIDEWALK
 (PD)-PROPOSED DRIVEWAY
 (CO)-CLEANOUT
 (WM)-WATER METER
 (AC)-AIR CONDITIONER

- NOTES:
 1. ALL EASEMENTS, RIGHTS OF WAY AND BOUNDARY INFORMATION TAKEN FROM P.B. 2023, PG. 471-481 UNLESS OTHERWISE NOTED.
 2. PROPERTY IS SUBJECT TO ALL EASEMENTS AND RESTRICTIONS OF RECORD. NO TITLE EXAMINATION HAS BEEN DONE BY ROBINSON & PLANTE, P.C.

PRELIMINARY PLAT- NOT FOR RECORDATION, CONVEYANCE, OR SALE

**LOT 227 SERENITY SUBDIVISION
 PHASE 2E
 57 CHARMING COURT
 HARNETT COUNTY
 FUQUAY-VARINA, N.C. 27526**

**SURVEY FOR
 DREES HOMES**

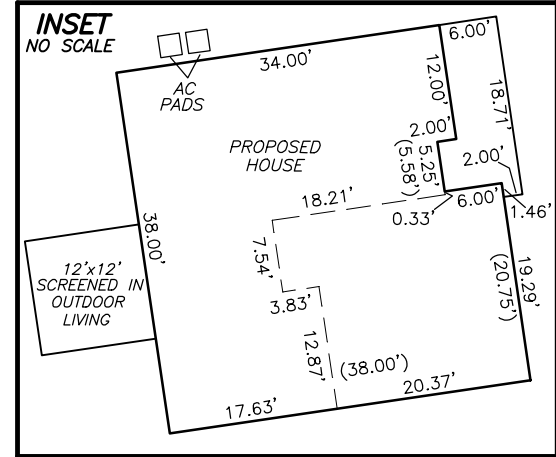

REFERENCE: PLAT BOOK 2023 PAGE 471-481.

FILE: STYLOT227PP

I CERTIFY THAT THIS MAP WAS DRAWN UNDER MY SUPERVISION FROM AN ACTUAL SURVEY MADE UNDER MY SUPERVISION DESCRIPTION RECORDED IN REFERENCES AS SHOWN ; THAT THE BOUNDARIES NOT SURVEYED ARE INDICATED AS DRAWN FROM INFORMATION IN _____; THAT THE RATIO OF PRECISION IS 1:10,000; AND THAT THIS MAP MEET THE REQUIREMENTS OF THE STANDARDS OF PRACTICE FOR LAND SURVEYING IN NORTH CAROLINA (21 NCAC 56.16000).
 THIS _____ DAY OF _____, 2024.

GRACE
 ELEV A
 SLAB ON GRADE
 SCREENED IN OUTDOOR LIVING
 GARAGE LEFT FRONT

ROBINSON & PLANTE PC
 LAND SURVEYING
 C-2687
 970 TRINITY ROAD
 RALEIGH, N.C. 27607
 PHONE (919) 859-6030
 FAX (919) 859-6032

PROFESSIONAL LAND SURVEYOR L-4433

DATE: 5-7-24

SCALE: 1"=40'