

I, MICHAEL P. GRIFFIN, certify that under my direction and supervision this map was drawn from an actual field survey; that the error of closure of the survey as calculated by coordinates is 1: 10,000+; that the area shown hereon was calculated by coordinates. Dashed lines shown hereon were not surveyed.

Witness my hand and seal this 3RD day of MARCH 2025.

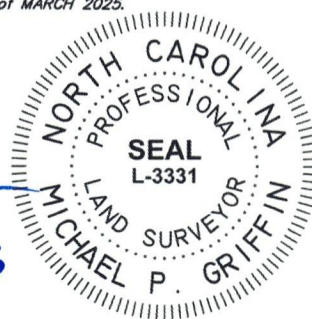

VICKIE WEAVER  
KAREN KELLY  
PIN #0528-49-2134.000  
D.B. 2417 PG. 851

TONY A. BROWN  
PIN #0529-81-5050.000  
D.B. 1519 PG. 720

DAVID & VIRGINIA SPAHR  
PIN #0528-88-9115.000  
D.B. 2420 PG. 218  
MAP #2003-853

RYAN & MELINDA MARTIN  
PIN #0528-58-3533.000  
D.B. 3973 PG. 159

THERESA McNEILL  
LASHONE GREEN  
PIN #0528-57-4887.000  
D.B. 2664 PG. 314

DETAIL NOT TO SCALE

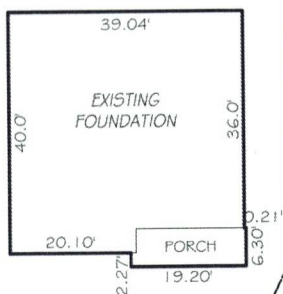

HAWKSMOORE LANE  
50' PUBLIC RW & UTILITY

C1 R=50.00' L=41.15' N83°46'55"W 40.00'

LEGEND

EIP	EXISTING IRON PIPE	FES	FLARED END SECTION
IPS	IRON PIPE SET	WM	WATER METER
RW	RIGHT OF WAY	CO	CLEAN OUT
N/F	NOW OR FORMERLY	FH	FIRE HYDRANT
EIS	EXISTING IRON STAKE	CB	CATCH BASIN

SETBACKS

FRONT 35'  
REAR 25'  
SIDE 10'  
CORNER SIDE 20'

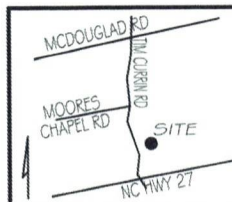

THIS PROPERTY IS NOT LOCATED  
IN THE 100 YEAR FLOOD ZONE.



GRIFFIN LAND SURVEYING, INC.

P.O. BOX 148  
FUQUAY-VARINA, NC 27526  
(919) - 567 - 1963

FIRM LIC.# C-1345

FOUNDATION SURVEY  
FOR

D.R. HORTON

MCKAY PLACE

LOT 32

HAWKSMOORE LANE

LILLINGTON, N.C.

HARNETT COUNTY UPPER LITTLE RIVER TOWNSHIP

DRAWN BY KDF

DATE 3/3/25

CHECKED BY MPG

SCALE 1" = 150'