

I, MICHAEL P. GRIFFIN, certify that under my direction and supervision this map was drawn from an actual field survey; that the error of closure of the survey as calculated by coordinates is 1: 10,000+; that the area shown hereon was calculated by coordinates.

Witness my hand and seal this day of MONTH 2023.

HARNETT CO. REGISTRY 306-307  
 BM 2023 PGS 14-15  
 2023

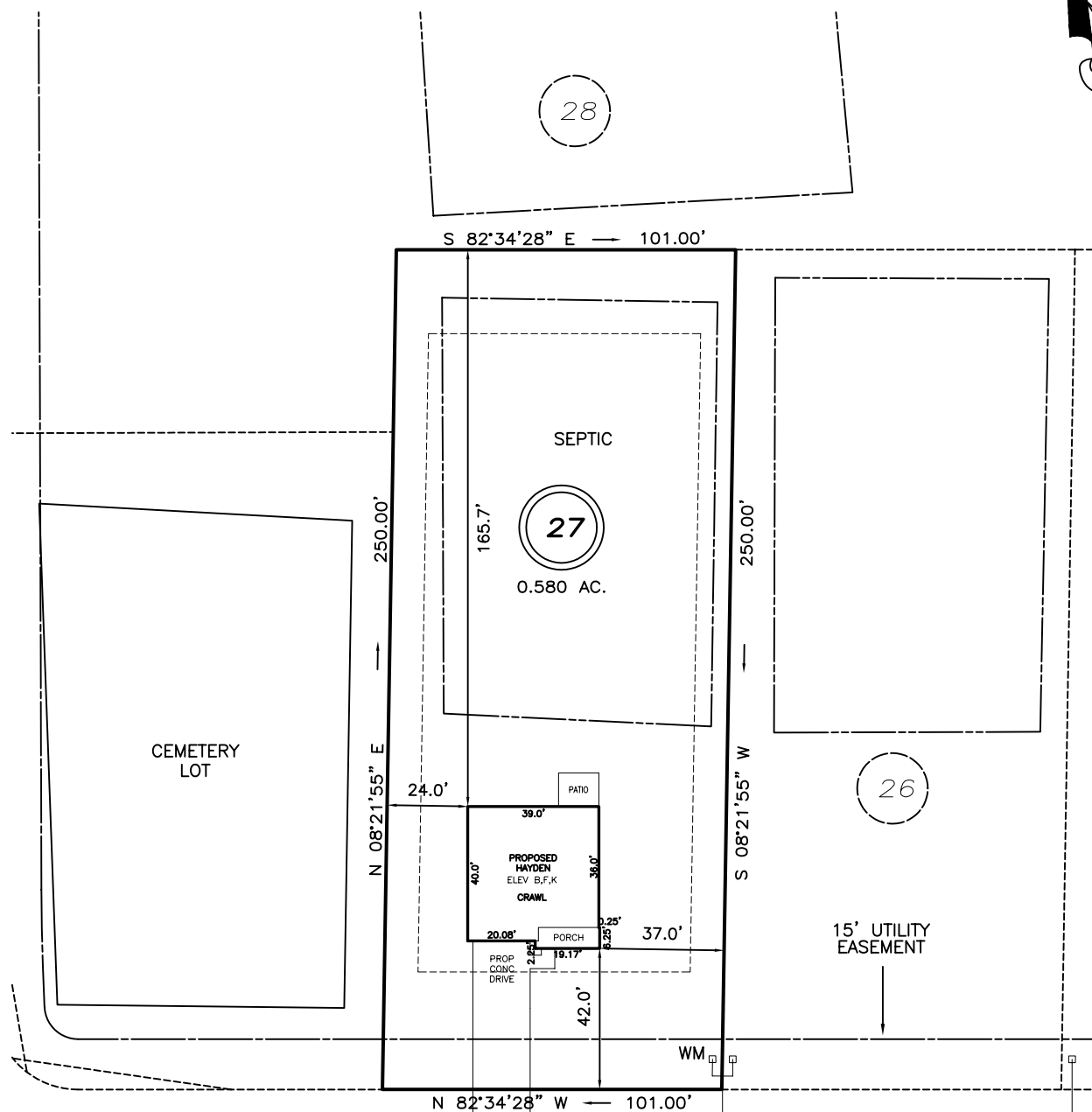

**FINSBURY<sub>7</sub>**  
**COURT**  
 50' PUBLIC R/W & UTILITY

**SETBACKS**  
 FRONT 35'  
 REAR 25'  
 SIDE 10'  
 CORNER SIDE 20'

REVISION: MOVE BACK 1/11/24

**PRELIMINARY**  
 NOT FOR RECORDATION,  
 SALES OR CONVEYANCE

**LEGEND**

- EIP EXISTING IRON PIPE
- IPS IRON PIPE SET
- R/W RIGHT OF WAY
- N/F NOW OR FORMERLY
- EIS EXISTING IRON STAKE
- FES FLARED END SECTION
- WM WATER METER
- CO CLEAN OUT
- FH FIRE HYDRANT
- CB CATCH BASIN

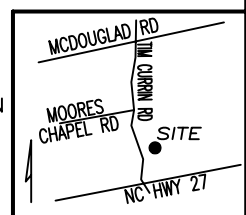

**GLS** GRIFFIN LAND SURVEYING, INC.  
 P. O. BOX 148  
 FUQUAY-VARINA, NC 27526  
 (919) - 567 - 1963

**PLOT PLAN**  
 FOR  
**D.R. HORTON**  
 MCKAY PLACE  
 LOT 27  
 FINSBURY COURT  
 LILLINGTON, N.C.  
 HARNETT COUNTY UPPER LITTLE RIVER TOWNSHIP

DRAWN BY <u>KDF</u>	DATE <u>9/29/23</u>
CHECKED BY <u>MPG</u>	SCALE <u>1" = 50'</u>