

I, MICHAEL P. GRIFFIN, certify that under my direction and supervision this map was drawn from an actual field survey; that the error of closure of the survey as calculated by coordinates is 1: 10,000+; that the area shown hereon was calculated by coordinates. Dashed lines shown hereon were not surveyed.

Witness my hand and seal this 12TH day of SEPTEMBER 2024.

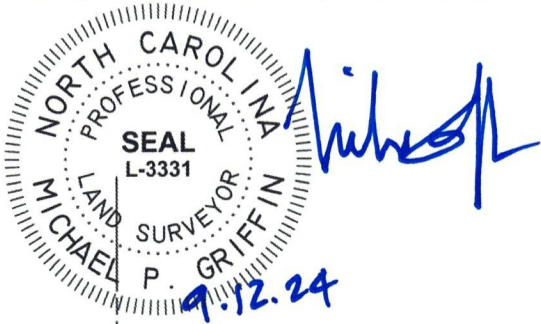
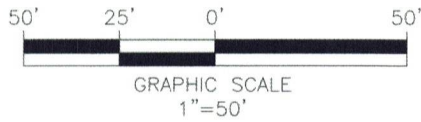

HARNETT CO. REGISTRY  
BM 2023 PGS 14-15, 306-307

28

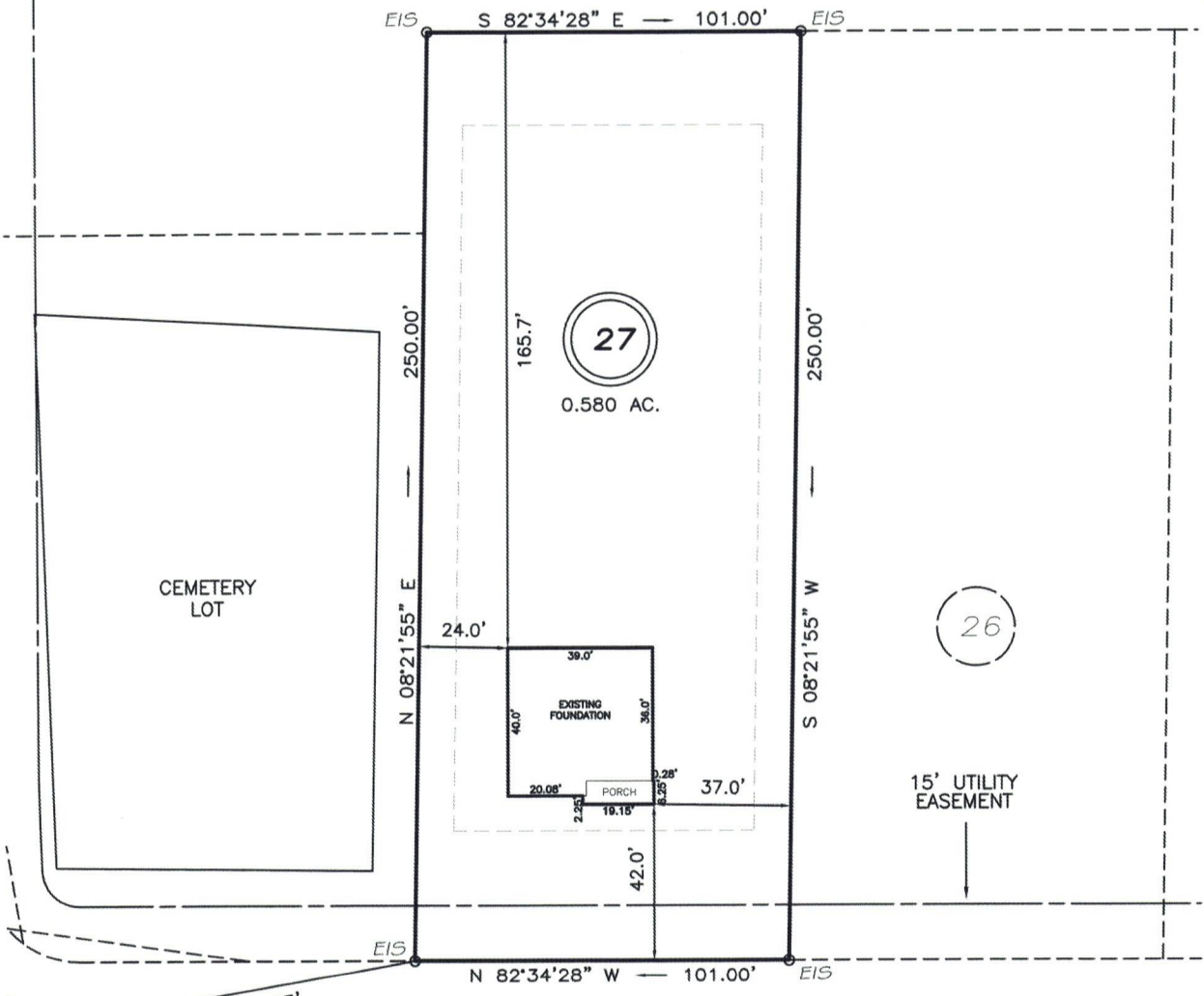

S87°03'58"W 139.03'  
TO CL INTERSECTION  
HAWKSMOORE LANE

**FINSBURY COURT**  
50' PUBLIC R/W & UTILITY

**SETBACKS**

FRONT	35'
REAR	25'
SIDE	10'
CORNER SIDE	20'

**LEGEND**

EIP	EXISTING IRON PIPE	FES	FLARED END SECTION
IPS	IRON PIPE SET	WM	WATER METER
R/W	RIGHT OF WAY	CO	CLEAN OUT
N/F	NOW OR FORMERLY	FH	FIRE HYDRANT
EIS	EXISTING IRON STAKE	CB	CATCH BASIN

**THIS PROPERTY IS NOT LOCATED IN THE 100 YEAR FLOOD ZONE.**

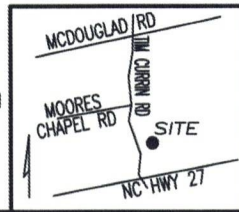

**GRIFFIN LAND SURVEYING, INC.**  
P.O. BOX 148  
FUQUAY-VARINA, NC 27526  
(919) - 567-1963  
FIRM LIC.# C-1345

**FOUNDATION SURVEY FOR**  
**D.R. HORTON**  
MCKAY PLACE  
LOT 27  
FINSBURY COURT  
LILLINGTON, N.C.  
HARNETT COUNTY UPPER LITTLE RIVER TOWNSHIP

DRAWN BY <b>KDF</b>	DATE <b>9/12/24</b>
CHECKED BY <b>MPG</b>	SCALE <b>1" = 50'</b>