

I, MICHAEL P. GRIFFIN, certify that under my direction and supervision this map was drawn from an actual field survey; that the error of closure of the survey as calculated by coordinates is 1: 10,000+; that the area shown hereon was calculated by coordinates.

BK 2023 PG5 658-660
HARNETT CO. REGISTRY

Witness my hand and seal this 1ST day of JULY 2024.



Michael P. Griffin

N / F
TRAVIS WESTER
ESTATE 92E, PG 105
DB 304, PG 30
PB 2021, PG 41

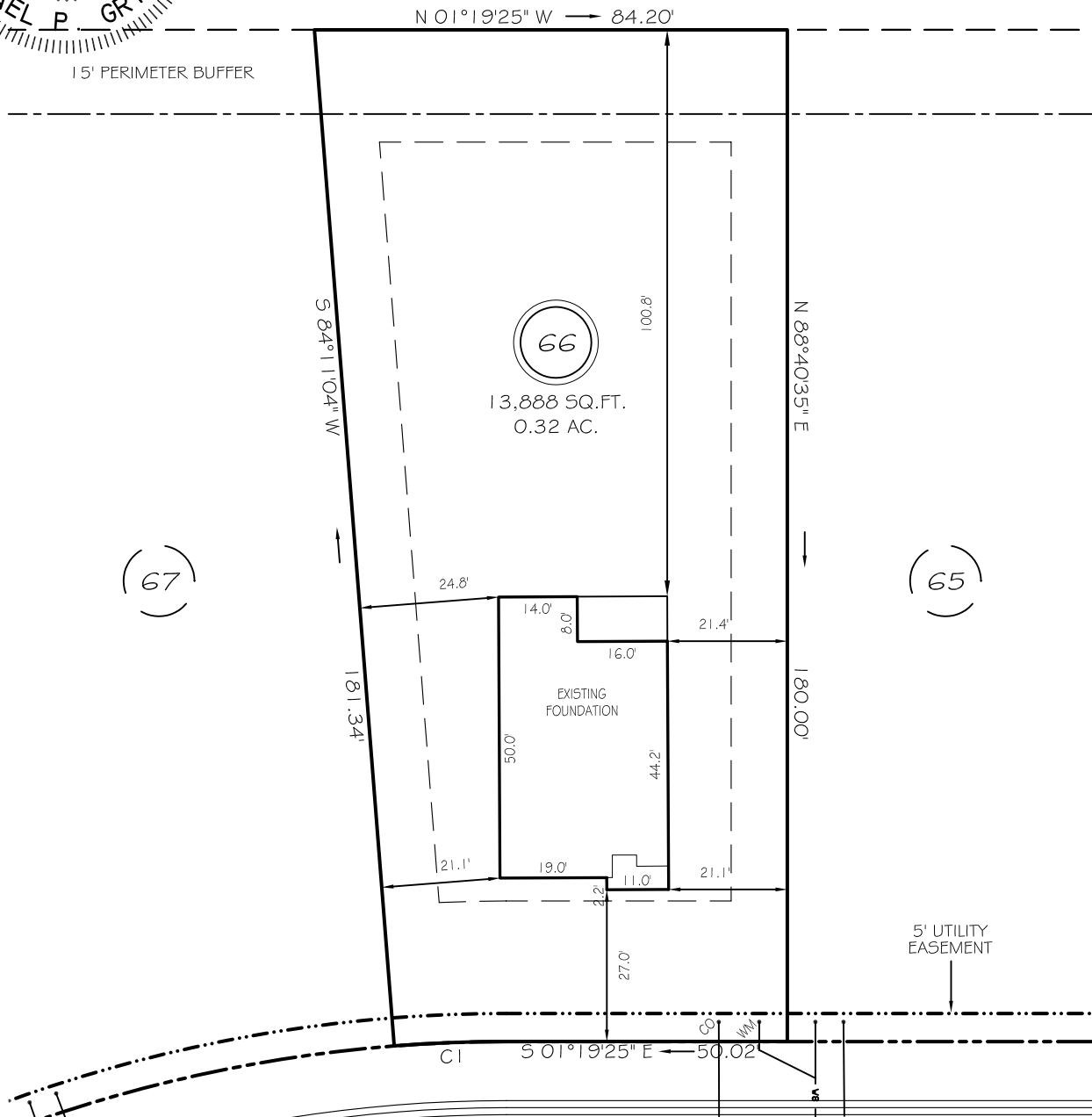

WINDING CREEK DRIVE

50' PUBLIC RW & UTILITY ACCESS

SETBACKS

FRONT 25'
REAR 20'
SIDE 10'
CORNER SIDE 20'

CI R=255.00' L=19.99' S03°34'11" E 19.99'

LEGEND

- | | | | |
|-----|---------------------|-----|--------------------|
| EIP | EXISTING IRON PIPE | FES | FLARED END SECTION |
| IPS | IRON PIPE SET | WM | WATER METER |
| RAW | RIGHT OF WAY | CO | CLEAN OUT |
| N/F | NOW OR FORMERLY | FH | FIRE HYDRANT |
| EIS | EXISTING IRON STAKE | CB | CATCH BASIN |

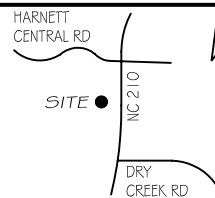

THIS PROPERTY IS NOT LOCATED
IN THE 100 YEAR FLOOD ZONE.



GRIFFIN LAND SURVEYING, INC.

P.O. BOX 148
FUQUAY-VARINA, NC 27526
(919) - 567-1963

FOUNDATION SURVEY

FOR

DRB HOMES

THE FARM AT
NEILLS CREEK

LOT 66

373 WINDING CREEK DRIVE

NORTH CAROLINA

HARNETT COUNTY NEILL'S CREEK TWSHP

DRAWN BY KDF

DATE 7/1/24

CHECKED BY MPG

SCALE 1" = 30'