

FRONT ELEVATION 5

SCALE: 1/8" = 1'-0"



REAR ELEVATION 5

SCALE: 1/8" = 1'-0"

MASTER PLAN INFORMATION		UPDATED DATE
REVISION	DATE	01-31-2023
2 - RALE	03-06-2019	

DRAWN BY:	ITS
DATE:	03/06/2024
PLAN NO.	2695



HOUSE NAME:	DRAYTON
DRAWING TITLE	FRONT & REAR ELEVATIONS

SHEET No.	A.1
-----------	-----

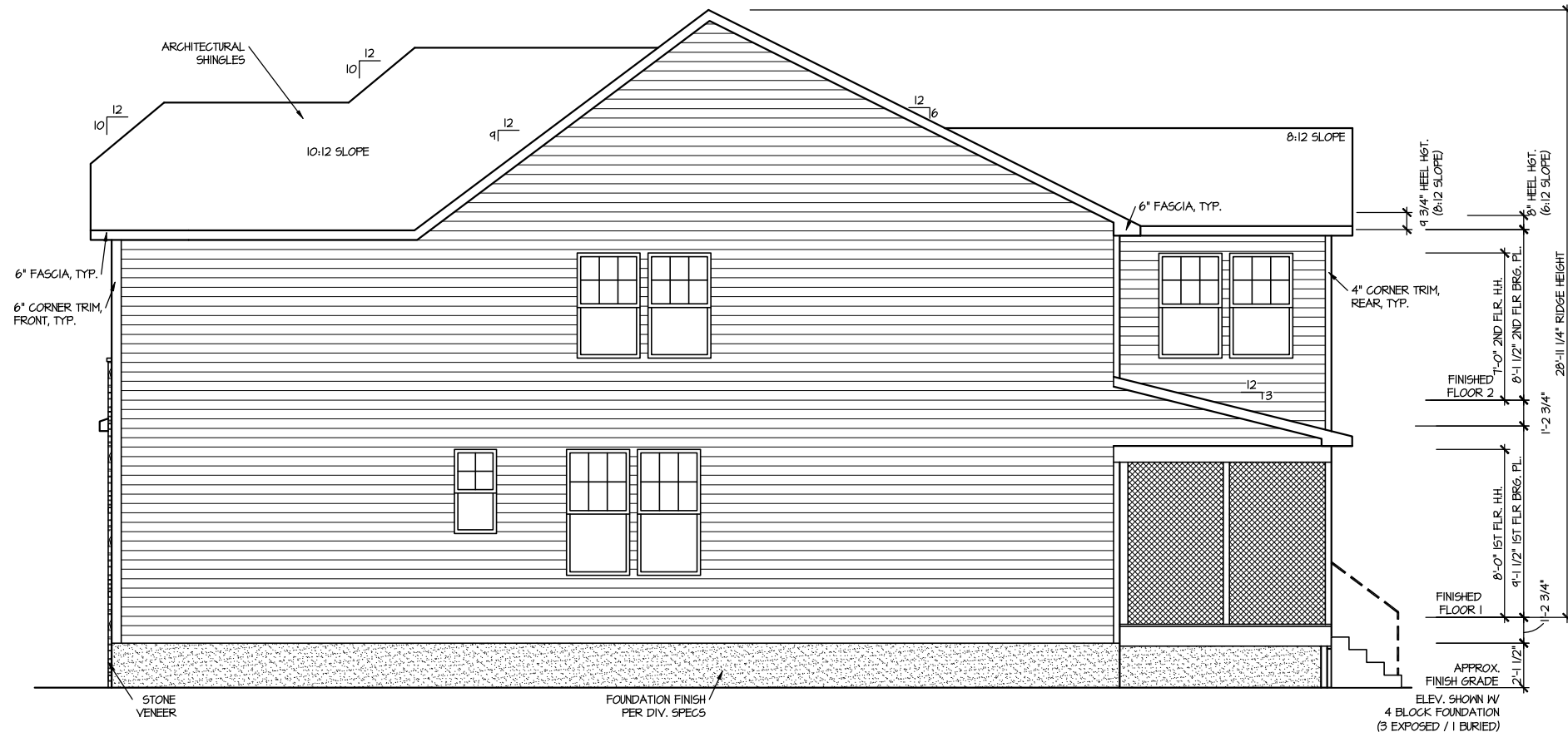

RIGHT ELEVATION 5

SCALE: 1/8" = 1'-0"

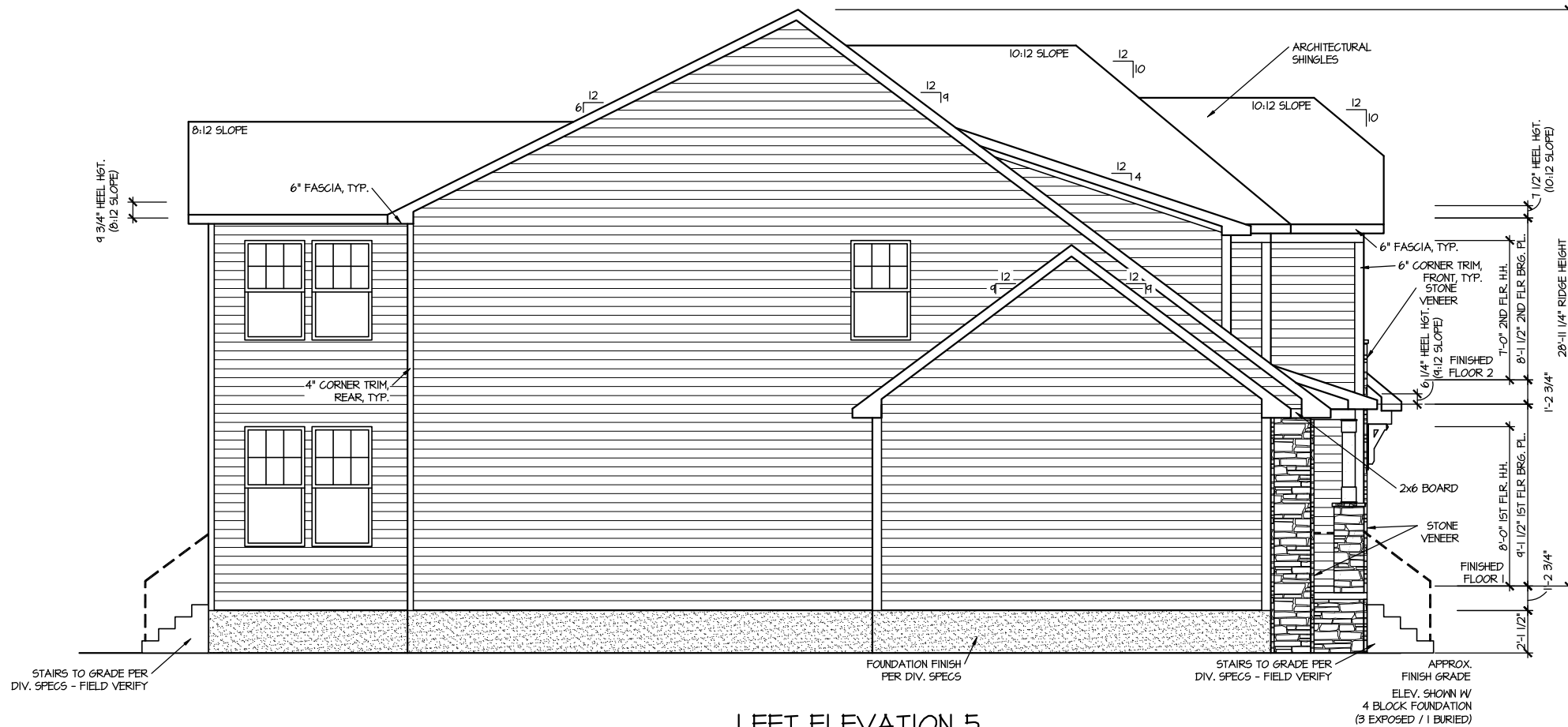

LEFT ELEVATION 5

SCALE: 1/8" = 1'-0"

MASTER PLAN INFORMATION	
REVISION	DATE
2 - SALE	03-06-2019
	UPDATED DATE
	01-31-2023

DRAWN BY:
ITS
DATE:
03/06/2024
PLAN NO.
2695



HOUSE NAME:
DRAYTON
DRAWING TITLE
RIGHT & LEFT ELEVATIONS

SHEET No.
A1.2

ROOF VENTILATION CALCULATIONS:

ROOF AREA = 1036 SQ. FT.
OVERALL REQUIRED VENTILATION:
 1 TO 150 = 12.24 SQ. FT.
 1 TO 300 = 6.12 SQ. FT.
 50-80% IN TOP THIRD = 3.06- 4.90 FT. (1 TO 300)
 NET FREE AREA OF VENTED SOFFIT = 5.7 SQ. IN / LINEAR FT.
 NET FREE AREA OF RIDGE VENT = 10 SQ. IN / LINEAR FT.
LOWER VENTING: (BOTTOM 2/3 RDS)
 77 LINEAR FEET OF SOFFIT X 5.7 SQ. IN. = 3.05 SQ. FT.
UPPER VENTING: (TOP 1/3 RD)
 20 LINEAR FEET OF RIDGE X 10 SQ. IN. = 3.5 SQ. FT.
 3.5 SQ. FT. BETWEEN 50% - 80%
 (1 TO 300 ALLOWED)
 TOTAL ROOF VENTILATION: 6.55 SQ. FT. > 6.12 SQ. FT. (REQ'D)

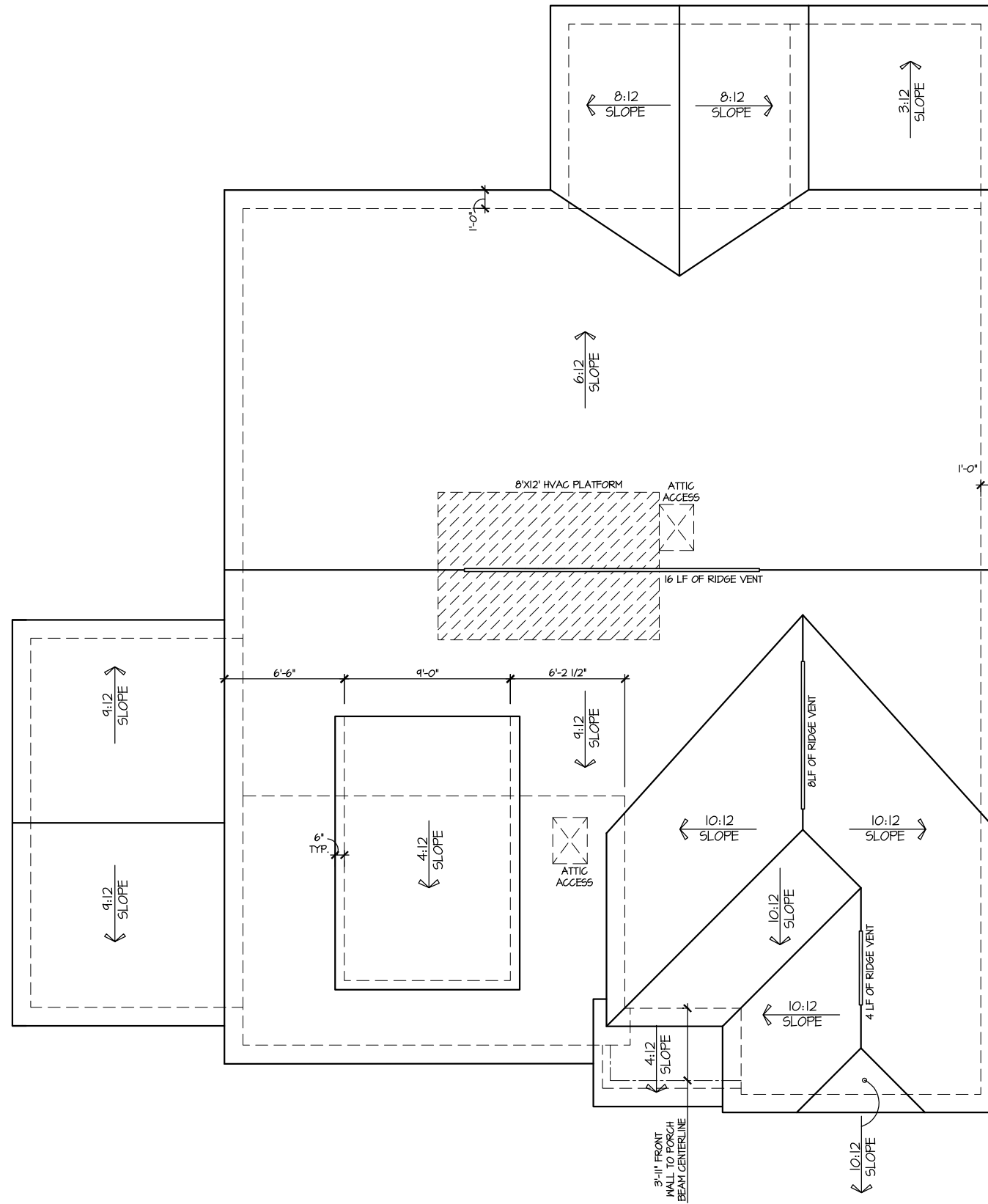

ROOF PLAN ELEV. 5

SCALE: 1/8" = 1'-0"

UPDATED DATE
01-31-2023

MASTER PLAN INFORMATION	
REVISION	DATE
2-RALE	03-06-2019

DRAWN BY:
ITS

DATE:
03/06/2024

PLAN NO.
2695



HOUSE NAME:
DRAYTON
DRAWING TITLE
ROOF PLAN

SHEET No.

A13

CRAWL AREA = 1267 SQ. FT.
 OVERALL REQUIRED VENTILATION:
 1 TO 150 = 8.44 SQ. FT.
 NET FREE AREA OF VENT = 62 SQ. IN PER VENT
 WITTEN AUTOMATIC VENT B-EBLACK (MB) OR EQUAL
 VENTING REQUIREMENT:
 6.3 SQ. FT / 62 SQ. IN = 14.6 VENTS = 20 VENTS

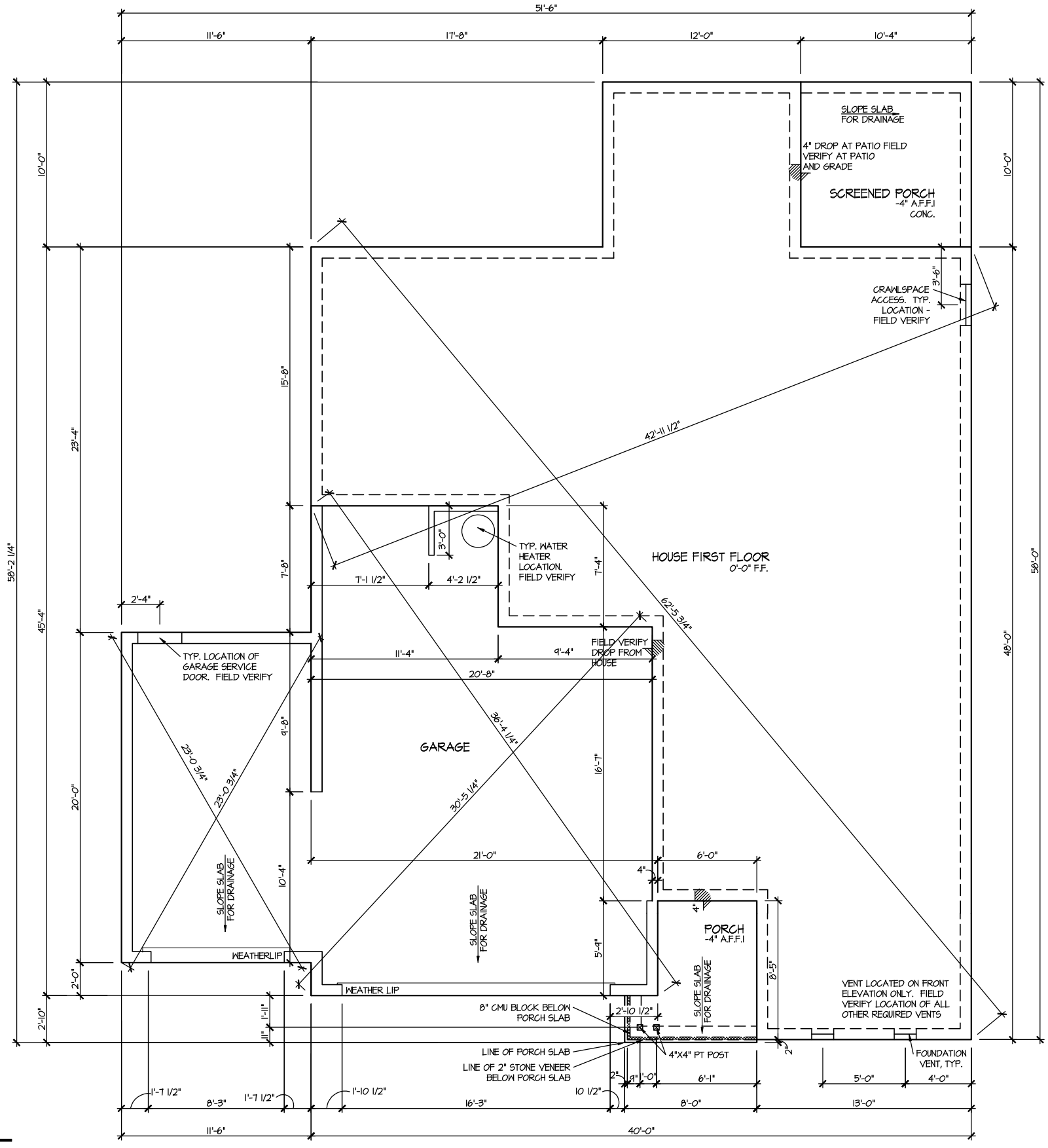

**ELEVATION 5
 CRAWL SPACE PLAN**
 SCALE: 1/8" = 1'-0"

MASTER PLAN INFORMATION	
REVISION	DATE
2 - RALE	03-06-2019
UPDATED DATE	01-31-2023

DRAWN BY:
 ITS
 DATE:
 03/06/2024
 PLAN NO.
 2695



HOUSE NAME:
DRAYTON
 DRAWING TITLE
 CRAWL SPACE PLAN

SHEET No.
A2.1

FILE: Lot_00.0093.dwg DATE: 3/6/2024 11:54 AM

FILE: Lot 00.0093.dwg DATE: 3/6/2024 11:54 AM

ELEVATION 5 FIRST FLOOR PLAN

SCALE: 1/8" = 1'-0"

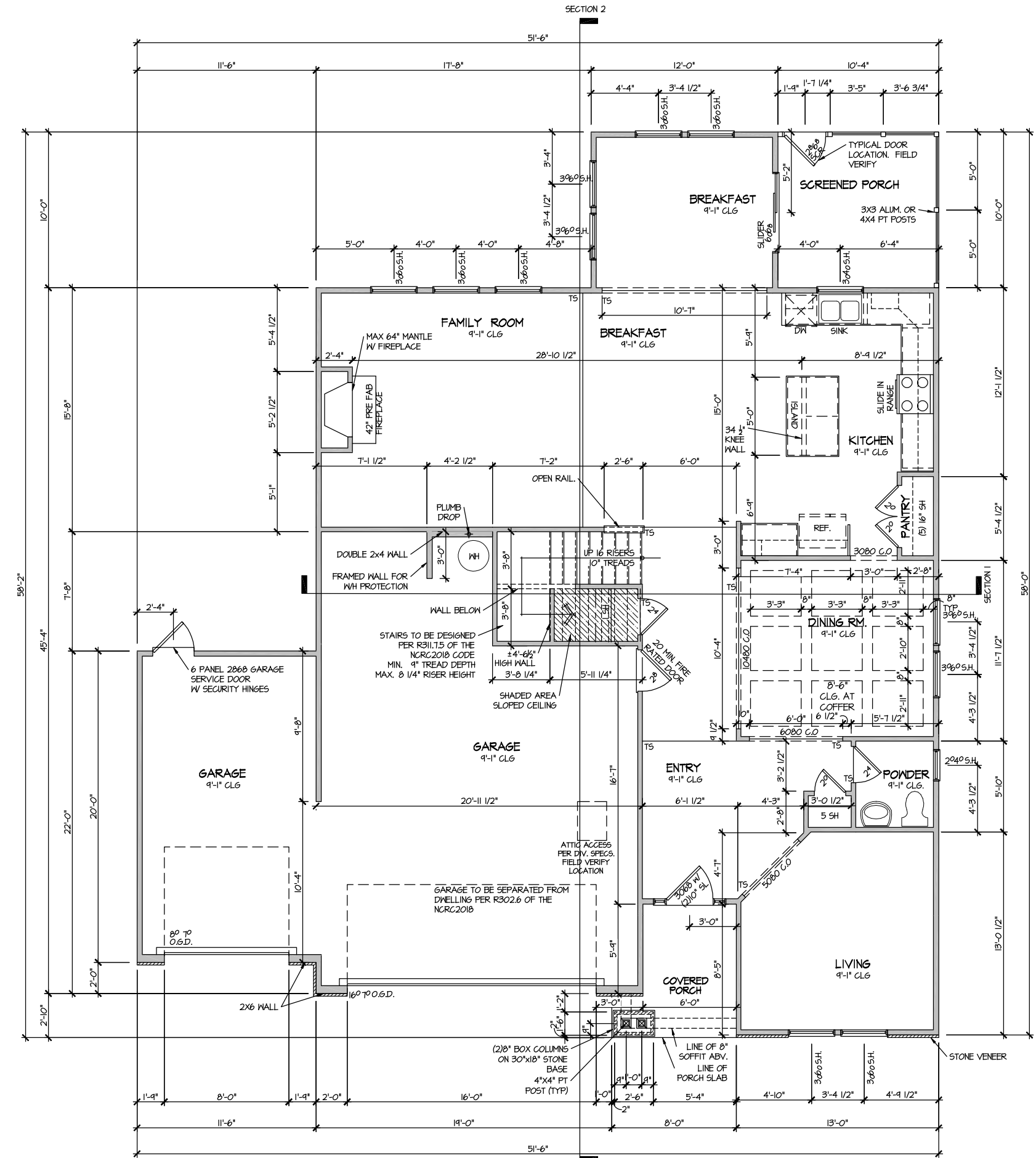

MASTER PLAN INFORMATION	
REVISION	DATE
2 - RALE	03-06-2019
UPDATED DATE	01-31-2023

DRAWN BY:	ITS
DATE:	03/06/2024
PLAN NO.	2695



HOUSE NAME:
DRAYTON

DRAWING TITLE
FIRST FLOOR PLAN

SHEET No.
A3.1

FILE: Lot 00.0093.dwg DATE: 3/6/2024 11:54 AM

ELEVATION 5 SECOND FLOOR PLAN

SCALE: 1/8" = 1'-0"

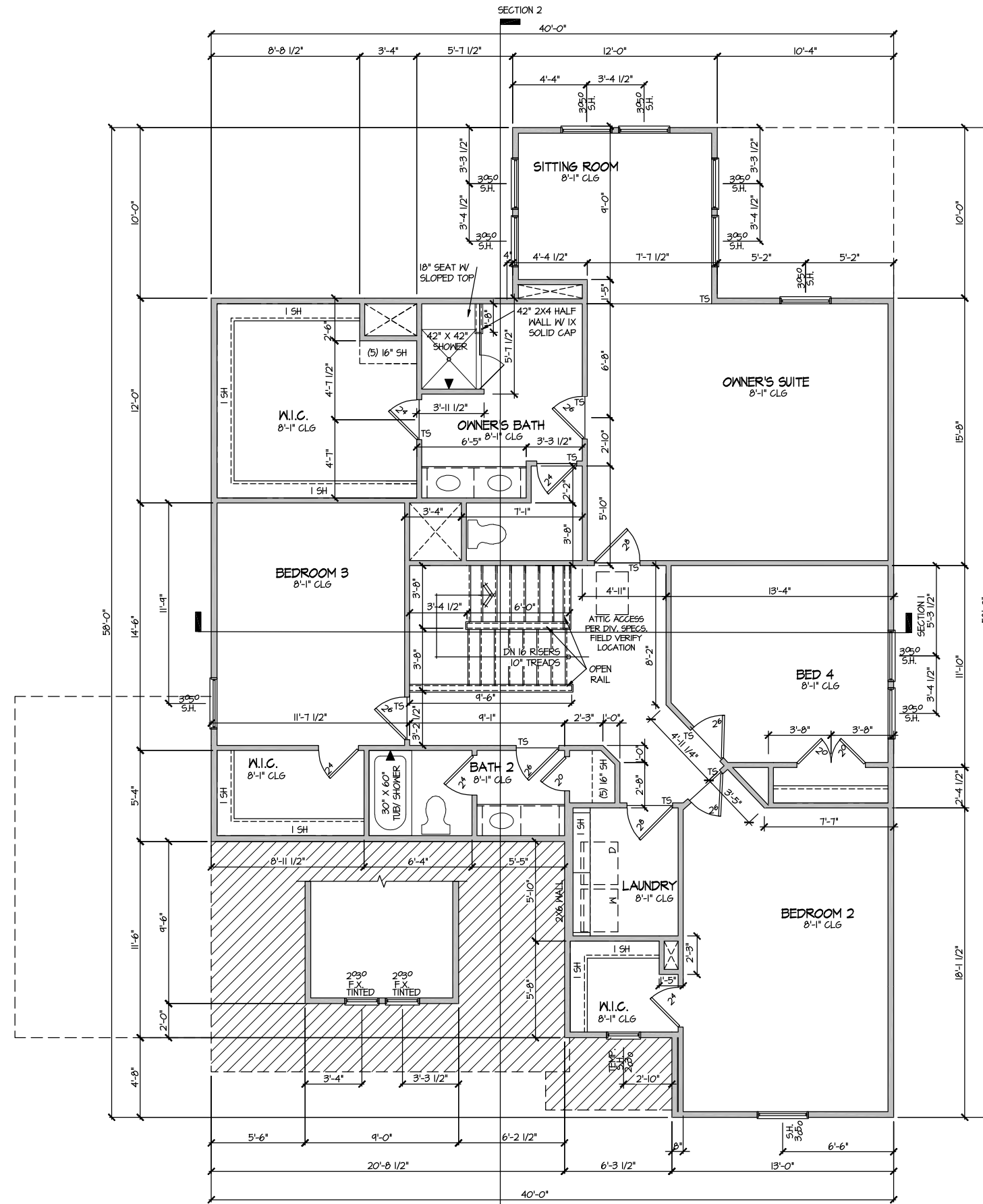

UPDATED DATE
01-31-2023

MASTER PLAN INFORMATION	
REVISION	DATE
2-RALE	03-06-2019

DRAWN BY:	ITS
DATE:	03/06/2024
PLAN NO.	2695



HOUSE NAME:	DRAYTON
DRAWING TITLE	SECOND FLOOR PLAN

SHEET No.	A3.2
-----------	------

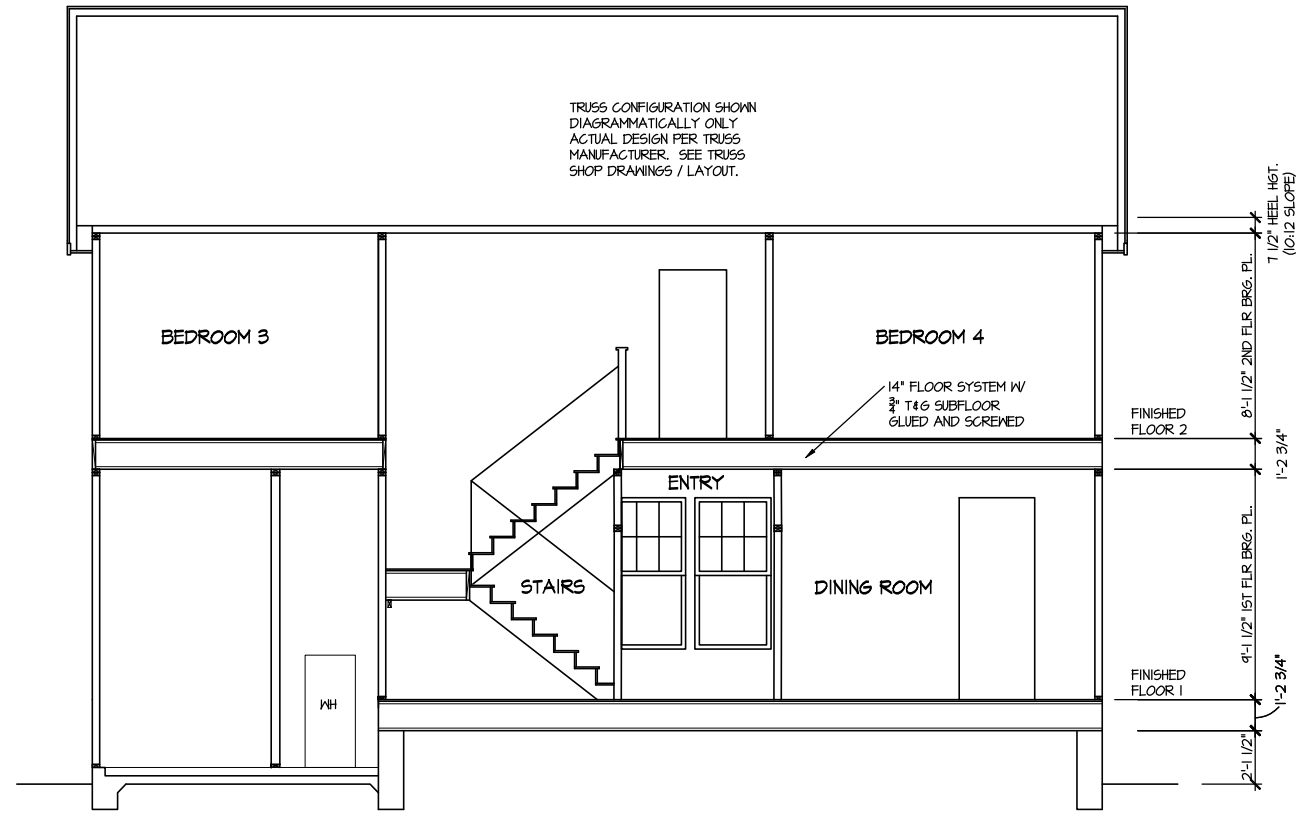

SECTION 1
SCALE: 1/8" = 1'-0"

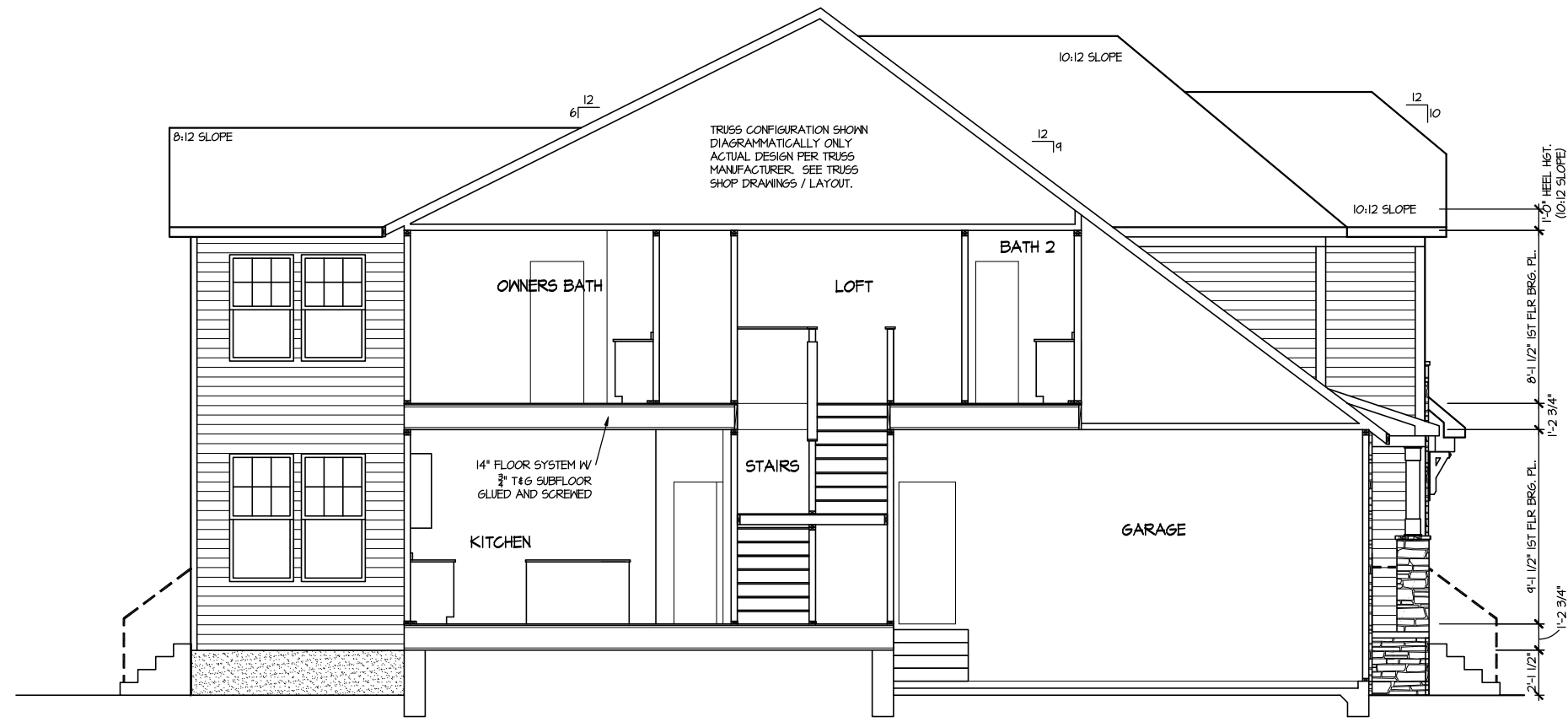

SECTION 2
SCALE: 1/8" = 1'-0"

TRUSS CONFIGURATION SHOWN
DIAGRAMMATICALLY ONLY
ACTUAL DESIGN PER TRUSS
MANUFACTURER. SEE TRUSS
SHOP DRAWINGS / LAYOUT.

TRUSS CONFIGURATION SHOWN
DIAGRAMMATICALLY ONLY
ACTUAL DESIGN PER TRUSS
MANUFACTURER. SEE TRUSS
SHOP DRAWINGS / LAYOUT.

MASTER PLAN INFORMATION	
REVISION	DATE
2 - RALE	03-06-2019
UPDATED DATE	01-31-2023

DRAWN BY:	ITS
DATE:	03/06/2024
PLAN NO.	2695



HOUSE NAME:	DRAYTON
DRAWING TITLE	BUILDING SECTION

SHEET No.	A4.1
-----------	------

ELECTRICAL LEGEND

- Ⓢ SINGLE POLE SWITCH
- Ⓢ₃ THREE WAY SWITCH
- Ⓢ₄ FOUR WAY SWITCH
- ⓈⓈ DUPLEX AFCI RECEPTACLE
- ⓈⓈ_Ⓢ DUPLEX AFCI RECEPTACLE - BOTTOM HALF SWITCHED
- ⓈⓈ_Ⓢ DUPLEX AFCI RECEPTACLE - FLOOR MOUNTED
- 220V Ⓢ RECEPTACLE - 220V
- GFI ⓈⓈ DUPLEX AFCI RECEPTACLE - GFI
- WP/GFI ⓈⓈ DUPLEX AFCI RECEPTACLE - WATERPROOF GFI
- ⓈⓈ SMOKE DETECTOR - WIRED IN SERIES
- Ⓢ EXHAUST FAN MOTOR
- Ⓢ CO DETECTOR
- Ⓢ DOOR CHIME
- Ⓢ LIGHT FIXTURE - WALL MOUNTED
- Ⓢ LIGHT FIXTURE - CEILING MOUNTED
- LED Ⓢ LIGHT FIXTURE - LED SURFACE MOUNTED
- Ⓢ PULLCHAIN LAMPHOLDER
- Ⓢ KEYLESS LAMPHOLDER

NOTE: ALL ELECTRICAL WORK SHALL CONFORM TO THE REQUIREMENTS OF THE ADOPTED VERSION OF THE NATIONAL ELECTRICAL CODE, THE LOCAL POWER COMPANY AND TO ALL APPLICABLE LOCAL REGULATIONS.

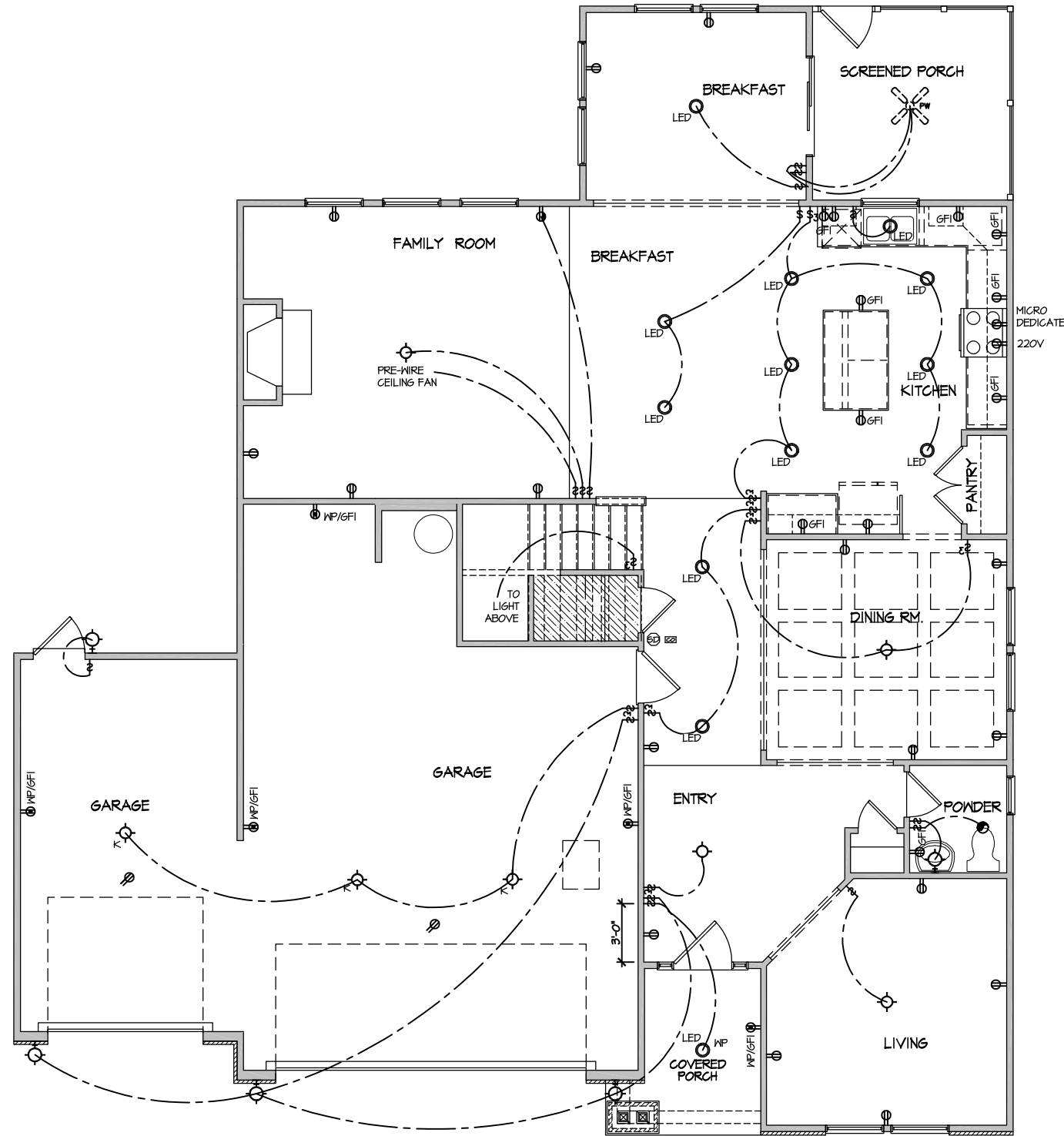

**ELECTRICAL PLAN
FIRST FLOOR - ELEV. 5**

SCALE: 1/8" = 1'-0"

MASTER PLAN INFORMATION	
REVISION	DATE
2 - RALE	03-06-2019
UPDATED DATE	01-31-2023

DRAWN BY: ITS
DATE: 03/06/2024
PLAN NO. 2695



HOUSE NAME: DRAYTON
DRAWING TITLE: FIRST FLOOR ELECTRICAL

SHEET No. E.1

ELECTRICAL LEGEND

- Ⓢ SINGLE POLE SWITCH
- Ⓢ₃ THREE WAY SWITCH
- Ⓢ₄ FOUR WAY SWITCH
- ⓈⓈ DUPLEX AFCI RECEPTACLE
- ⓈⓈ_B DUPLEX AFCI RECEPTACLE - BOTTOM HALF SWITCHED
- ⓈⓈ_F DUPLEX AFCI RECEPTACLE - FLOOR MOUNTED
- 220V Ⓢ RECEPTACLE - 220V
- ⓈⓈ_{GFI} DUPLEX AFCI RECEPTACLE - GFI
- ⓈⓈ_{WP/GFI} DUPLEX AFCI RECEPTACLE - WATERPROOF GFI
- ⓈⓈ_{SD} SMOKE DETECTOR - WIRED IN SERIES
- ⓈⓈ_{EF} EXHAUST FAN MOTOR
- ⓈⓈ_{CO} CO DETECTOR
- ⓈⓈ_{DC} DOOR CHIME
- ⓈⓈ_L LIGHT FIXTURE - WALL MOUNTED
- ⓈⓈ_C LIGHT FIXTURE - CEILING MOUNTED
- ⓈⓈ_{LED} LIGHT FIXTURE - LED SURFACE MOUNTED
- ⓈⓈ_P FULLCHAIN LAMPHOLDER
- ⓈⓈ_K KEYLESS LAMPHOLDER

NOTE: ALL ELECTRICAL WORK SHALL CONFORM TO THE REQUIREMENTS OF THE ADOPTED VERSION OF THE NATIONAL ELECTRICAL CODE, THE LOCAL POWER COMPANY AND TO ALL APPLICABLE LOCAL REGULATIONS.

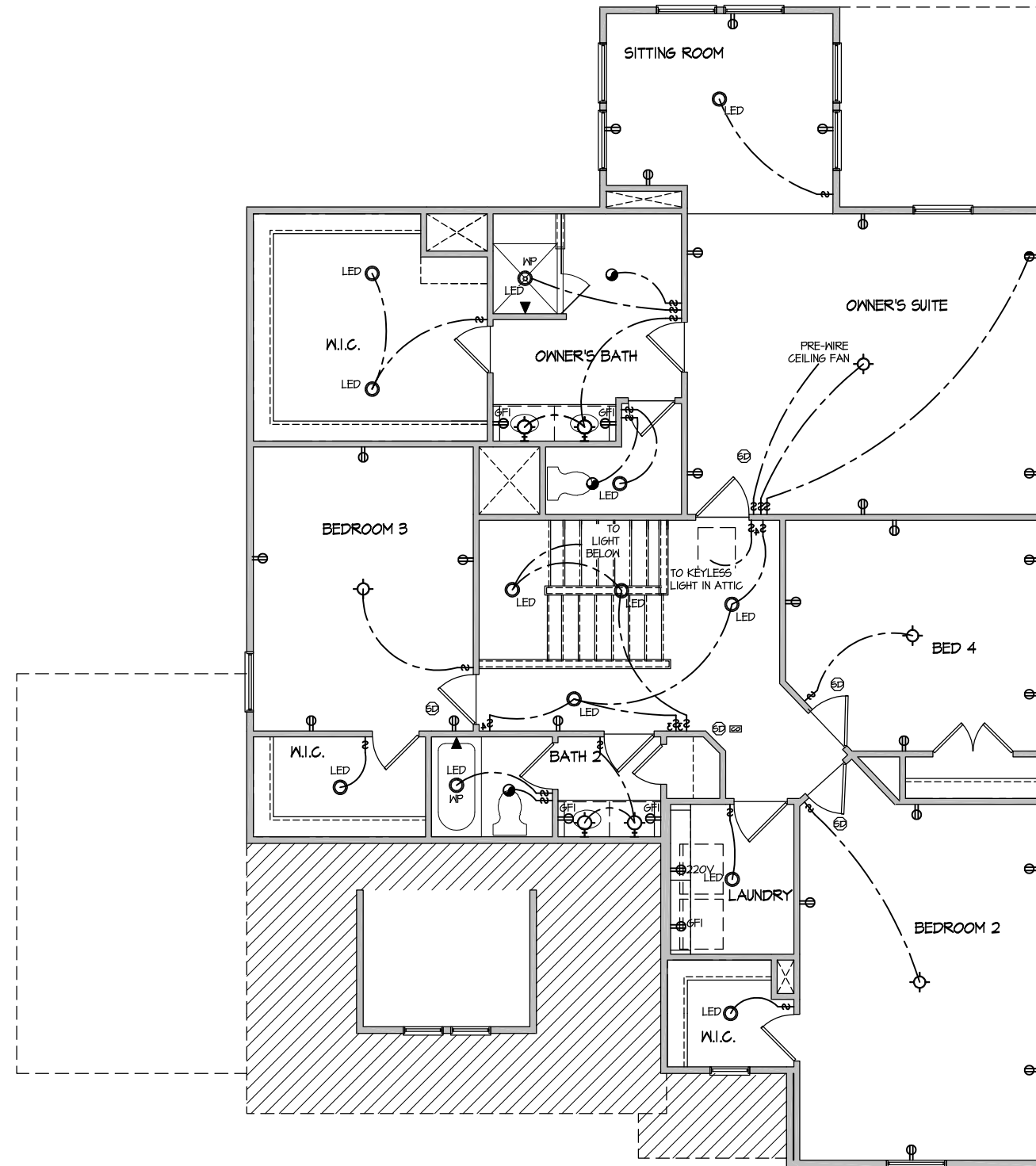

ELECTRICAL PLAN
SECOND FLOOR - ELEV. 5
 SCALE: 1/8" = 1'-0"

MASTER PLAN INFORMATION	
REVISION	DATE
2-RALE	03-06-2019
UPDATED DATE	01-31-2023

DRAWN BY: ITS
 DATE: 03/06/2024
 PLAN NO. 2695



HOUSE NAME: DRAYTON
 DRAWING TITLE: SECOND FLOOR ELECTRICAL

SHEET No. E1.2

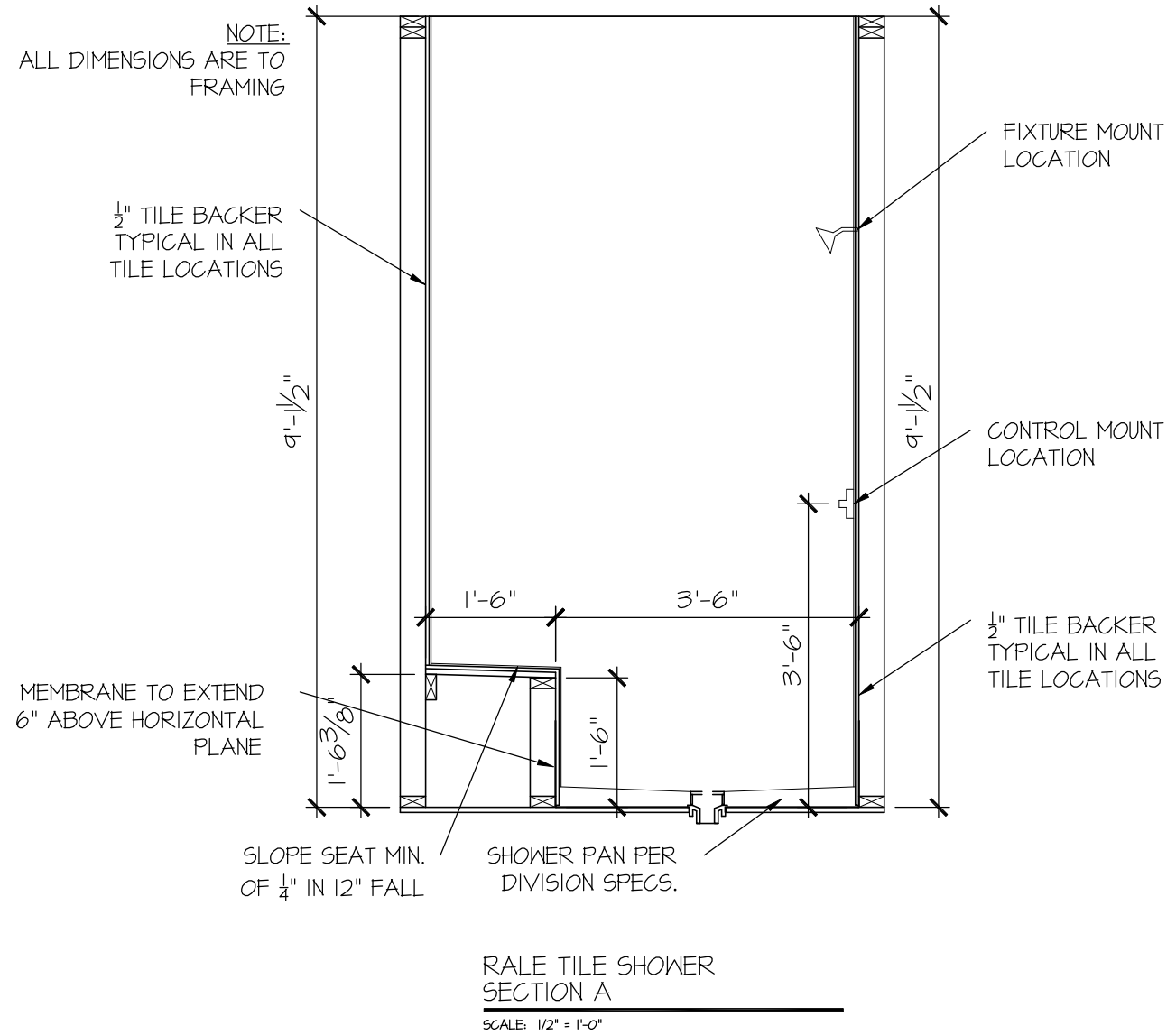
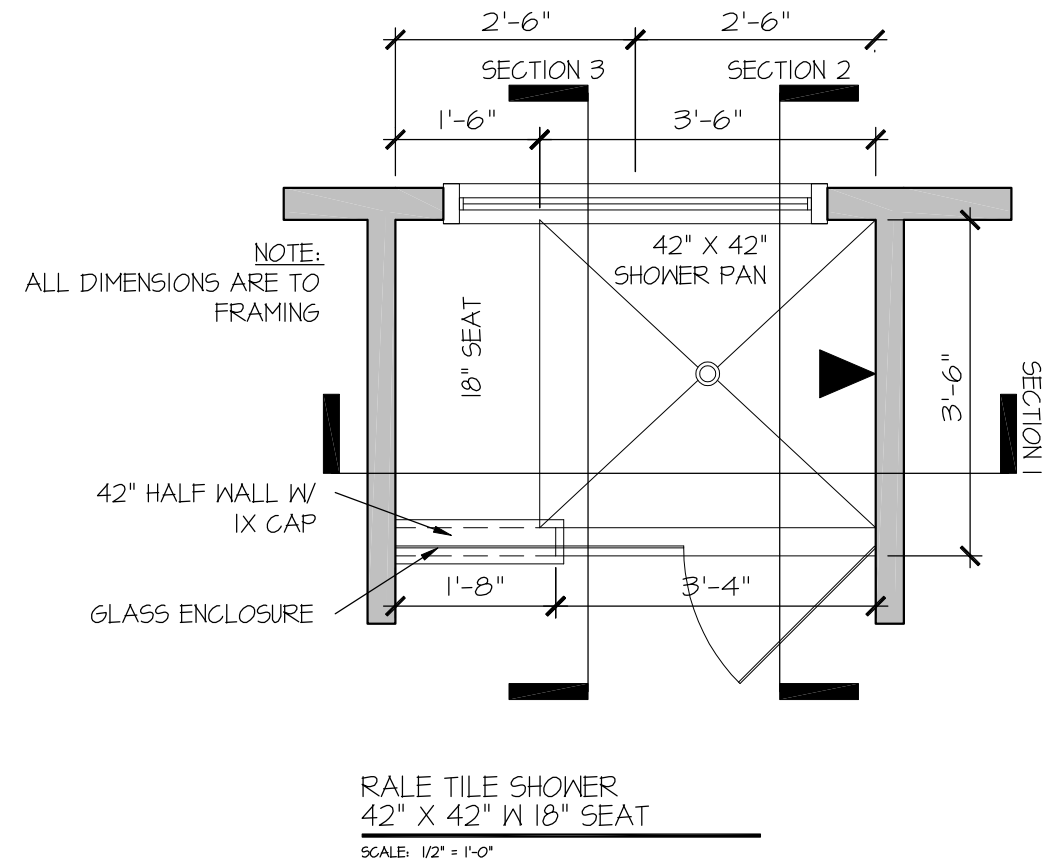

DRAWN BY:
L. BEAVERS
DATE: 9/1/22
PLAN NO.
11 X 17 SCALE
24 X 36 SCALE



HOUSE NAME:
DRAWING TITLE
RALE TILE SHOWER DETAIL

SHEET No.
01.12

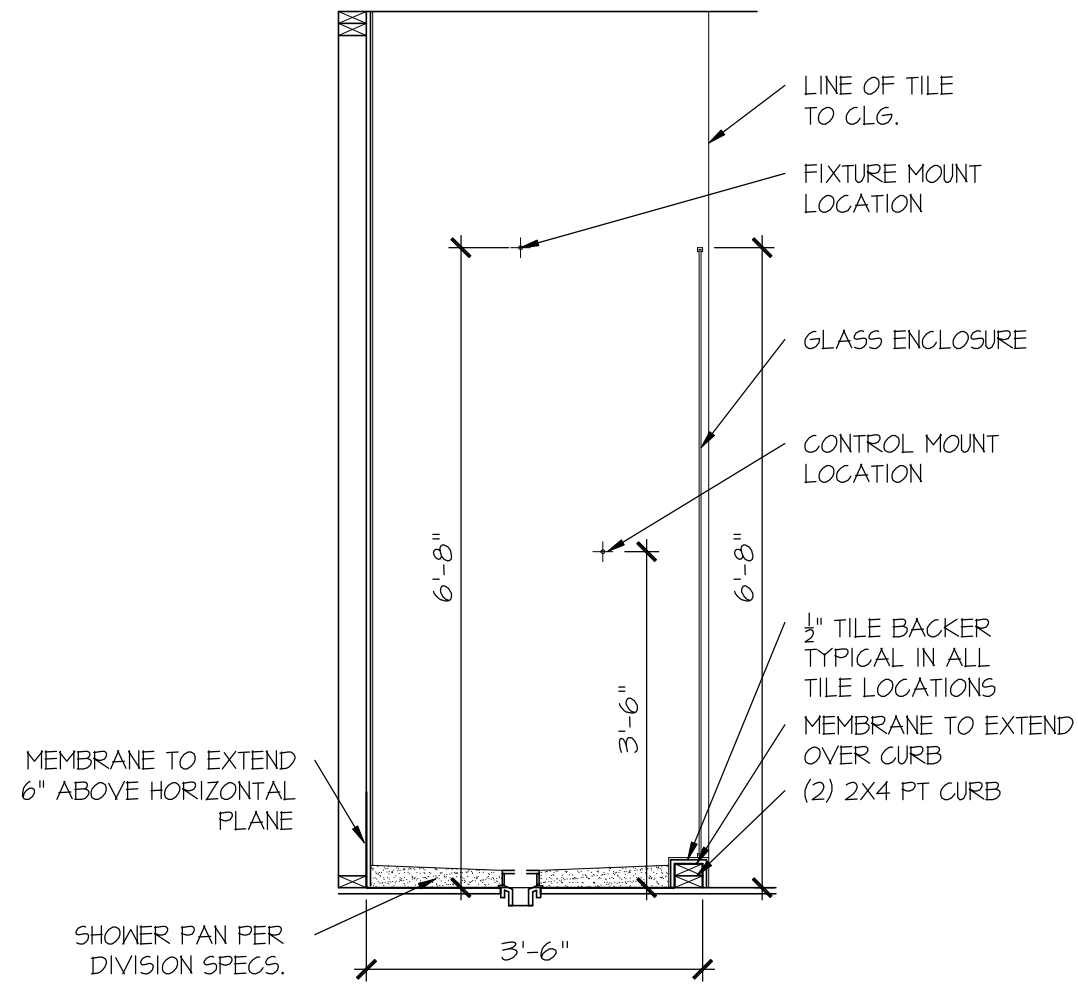

RALE TILE SHOWER
SECTION B
SCALE: 1/2" = 1'-0"

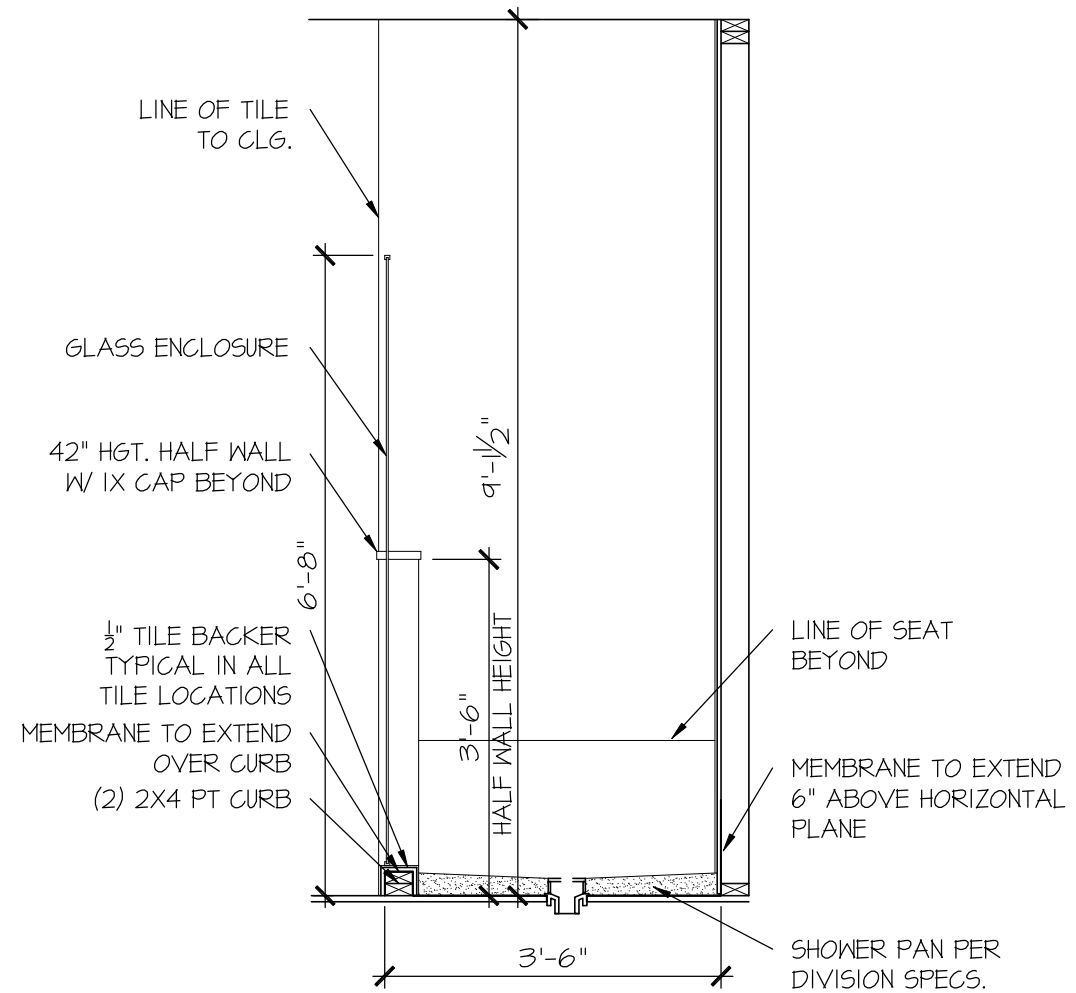

RALE TILE SHOWER
SECTION C
SCALE: 1/2" = 1'-0"

ALL DIMENSIONS ARE TO FRAMING

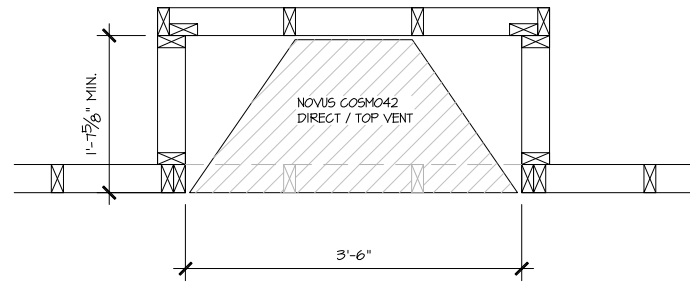

PARTIAL PLAN
NOVUS COSMO42

SCALE: 1/2" = 1'-0"

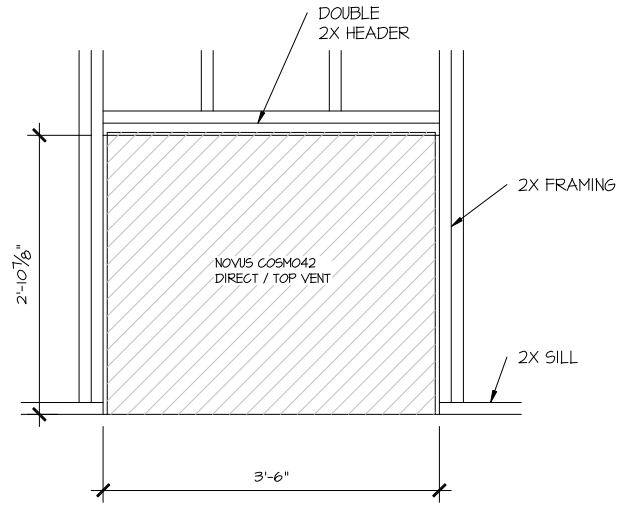

PARTIAL ELEVATION
NOVUS COSMO42

SCALE: 1/2" = 1'-0"

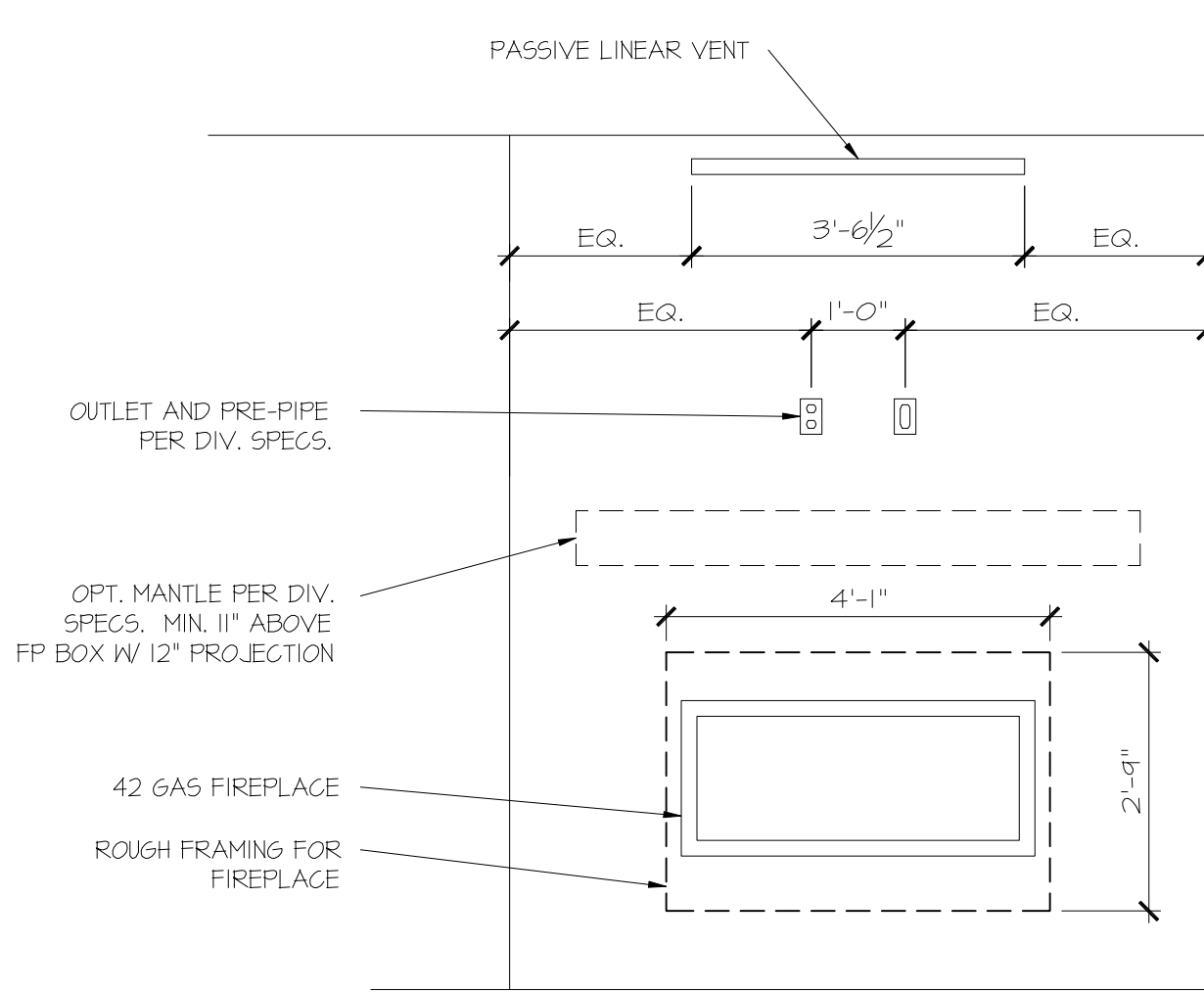

PARTIAL ELEVATION
NOVUS COSMO42

SCALE: 1/2" = 1'-0"

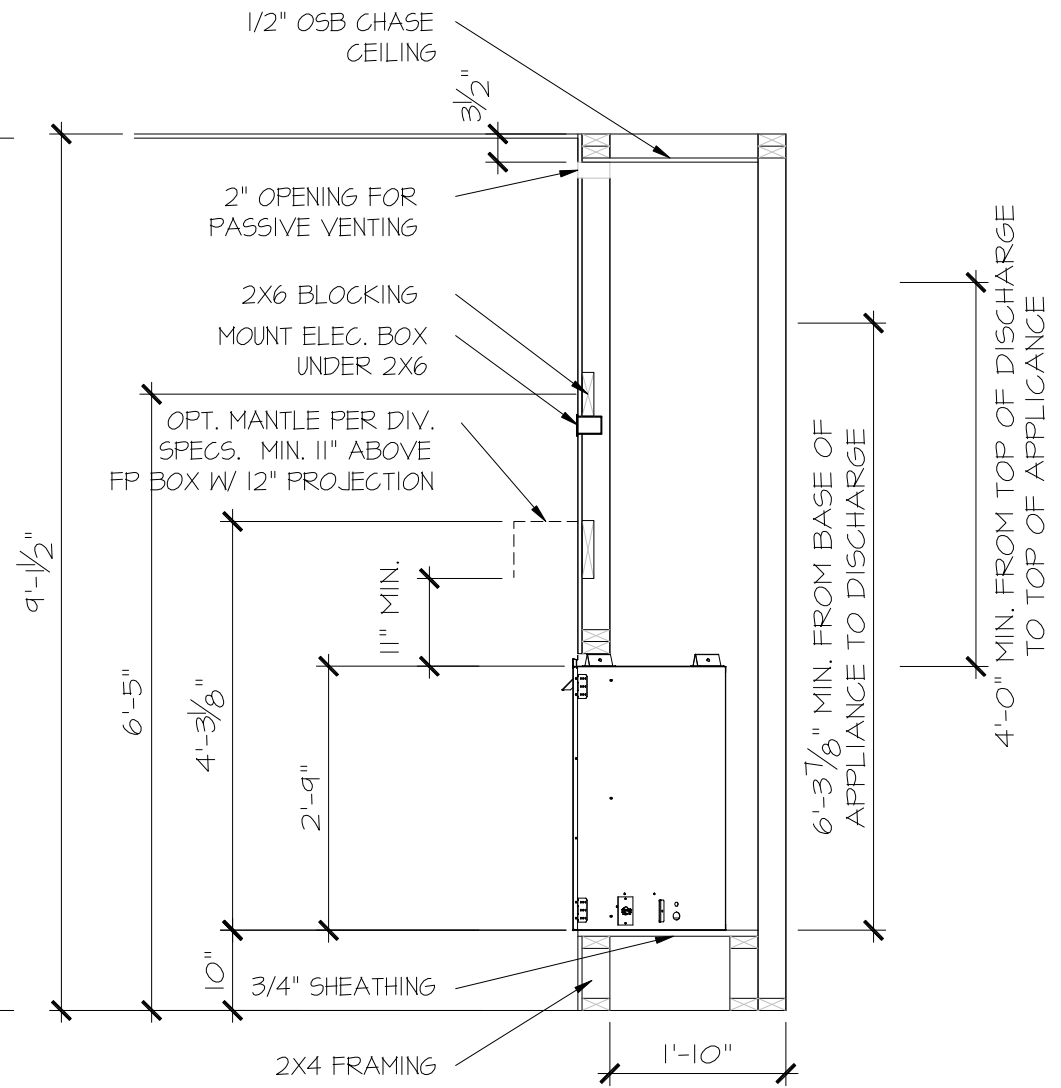

PARTIAL SECTION
NOVUS COSMO42

SCALE: 1/2" = 1'-0"

FILE: RALE FIREPLACE DETAILS 11-8-23.dwg DATE: 5/27/2022 10:35 AM

CONSULTANT LOGO

SEAL

DRAWN BY:
L. BEAVERS
DATE: 11-8-23
PLAN NO.
N/A
11 X 17 SCALE
24 X 36 SCALE



HOUSE NAME:
RALE FIREPLACE DETAILS
DRAWING TITLE
RALE FIREPLACE DETAIL
INTERIOR GAS UNITS

SHEET No.
10

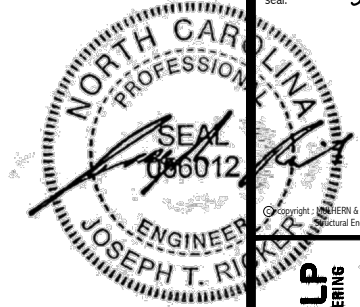

Copyright: MULHERN+KULP Structural Engineering, Inc.

MULHERN+KULP RESIDENTIAL STRUCTURAL ENGINEERING 300 Beaverton Ave., Building 4 - Asheville, PA 17002 P: 212-948-8881 F: 212-948-8882 M: 610-415-1000 NC LIC. #C-3825



M&K project number: 126-23061

project mgr: JTR
drawn by: KFG
issue date: 03-14-24

REVISIONS:
date: initial:



STRUCTURAL NOTES
BLAKE POND COMMUNITY
LOT 93 - DRAYTON 5
RALEIGH, NC

sheet: **SO.0**

GENERAL STRUCTURAL NOTES

FOUNDATION

- DESIGN IS BASED ON 2018 NORTH CAROLINA STATE BUILDING CODE: RESIDENTIAL CODE.
- FOOTING DESIGN - 2,000 PSF ALLOWABLE SOIL BEARING PRESSURE IS ASSUMED. BUILDER/CONTRACTOR MUST VERIFY.
- FASTEN 2x4/6 SILL PLATES TO FND WITH A MINIMUM OF 2 ANCHORS PER PLATE, 12" MAX. FROM PLATE ENDS - UTILIZING:
 - 1/2" DIA. ANCHOR BOLTS @ 6'-0" O.C., 1" MIN. EMBEDMENT (CONC), 15" MIN. EMBEDMENT (CMU)
 - SIMPSON MAB ANCHOR STRAPS @ 6'-0" O.C. (CONC)
 - SIMPSON MAB23 ANCHOR STRAPS @ 2'-8" O.C. (CMU)
 (REFER TO DETAILS FOR 10' TALL WALL ANCHOR REQUIREMENTS)
- ALL LUMBER EXPOSED TO WEATHER OR IN CONTACT W/ CONCRETE OR CMU SHALL BE PRESERVATIVE TREATED SOUTHERN PINE #2.
- BUILDER TO VERIFY CORROSION-RESISTANCE COMPATIBILITY OF HARDWARE & FASTENERS IN CONTACT W/ PRESERVATIVE-TREATED WOOD. CONTACT LUMBER & HARDWARE SUPPLIERS TO COORD.
- BASEMENT INTERIOR BEARING WALLS & EXTERIOR WALK-OUT BASEMENT WALLS SHALL BE 2x6 @ 16" O.C. 5PF OR 5YP, "STUD" GRADE OR BETTER.
- CONCRETE DESIGN BASED ON ACI 318. CONCRETE SHALL ATTAIN THE FOLLOWING MIN. COMPRESSIVE STRENGTHS IN 28 DAYS, UNO.:
 - F_c = 4,000 psi: FOUNDATION WALLS
 - 2,500 psi: FOOTINGS & INTERIOR SLABS ON GRADE
 - 3,000 psi: GARAGE & EXTERIOR SLABS ON GRADE
 - f_y = 60,000 psi
- BASEMENT FOUNDATION WALL DESIGN BASED ON:
 - 9' OR 10' HEIGHT (AS NOTED ON PLANS)
 - TALLER WALLS MUST BE ENGINEERED.
 - NOMINAL WIDTH (4 1/2" FOR 10" THICK WALL).
- BASEMENT WALL DESIGN IS BASED ON 60 PCF BACKFILL SOIL TYPE CLASSIFICATIONS (SC, ML-CL, OR CL).
- BASEMENT WALLS SHALL BE BRACED, PRIOR TO BACKFILLING, BY ADEQUATE TEMPORARY BRACING OR INSTALL 1st FLOOR DECK.
- PROVIDE (2) #5 BARS AROUND ALL SIDES OF OPENINGS IN CONCRETE BSMT. FND. WALL WITH 2" CLEAR. REINFORCEMENT SHALL EXTEND 12" PAST CORNER OF OPENING IN ALL DIRECTIONS.
 - FOR OPENINGS UP TO 36", PROVIDE MINIMUM 10" CONCRETE DEPTH OVER OPENING OR (3)2x10 W/ (2)2x6 JACK STUDS, UNO.
 - LARGER OPENINGS SHALL BE PER PLAN.
- ALL CONCRETE EXPOSED TO THE WEATHER SHALL NOT HAVE LESS THAN 5% OR MORE THAN 7% AIR ENTRAINMENT.
- ALL FOOTINGS SHALL BEAR AT LEAST 12" BELOW FINISH GRADE.
- FOOTINGS AND SLABS ON GRADE SHALL BEAR ON VIRGIN SOIL OR 95% COMPACTED FILL.
- PROVIDE CONTROL JOINTS AT ALL INSIDE CORNERS OF SLAB EDGES, AND OTHER LOCATIONS WHERE SLAB CRACKS ARE LIKELY TO DEVELOP.
 - JOINTS SHALL BE LOCATED @ 10'-0" O.C. (RECOMMENDED) OR 15'-0" O.C. (MAXIMUM)
 - JOINT GRID PATTERN SHALL BE AS CLOSE TO SQUARES AS POSSIBLE (1:1 RATIO), WITH A MAXIMUM OF 1:1.5 RATIO
 - CONTROL JOINTS SHALL NOT BE INSTALLED IN STRUCTURAL SLABS
- CONCRETE MASONRY UNITS (CMU) SHALL BE ASTM C90 WITH A MIN. COMPRESSIVE STRENGTH OF 1900 psi (F_m=1500 psi). MORTAR SHALL BE ASTM C270, TYPE S. CMU DESIGN PER ACI 530 & 530.1.
- CMU FOUNDATION WALLS SHALL HAVE "DUR-O-WALL" HORIZONTAL JOINT REINFORCEMENT (OR EQUAL) - 9 GA. MINIMUM @ 16" O.C.
- PROVIDE 2x8 x 16" LONG P.T. PLATE ON TOP OF ALL CRAWL SPACE PIERS. ALL PIERS SHALL BE GROUTED SOLID.
- PROVIDE 2x6 P.T. PLATE ON INTERIOR CRAWL SPACE WALLS, FASTENED PER ANCHORAGE SPECIFICATION NOTED ABOVE.
- DIMENSIONS BY OTHERS, BUILDER TO VERIFY.
- BUILDER TO VERIFY THAT MODEL HAS BEEN ADEQUATELY TREATED BY A LICENSED AND BONDED PEST CONTROL COMPANY FOR SUBTERRANEAN TERMITES. METHOD AND TYPE OF TREATMENT TO BE DETERMINED BY PEST CONTROL COMPANY.

GENERAL STRUCTURAL NOTES

- DESIGN IS BASED ON 2018 NORTH CAROLINA STATE BUILDING CODE: RESIDENTIAL CODE.
- WOOD FRAME ENGINEERING IS BASED ON NDS, "NATIONAL DESIGN SPECIFICATION FOR WOOD CONSTRUCTION" - LATEST EDITION.
- DESIGN LOADS:
 - ROOF DEAD = 7 PSF T.C., 10 PSF B.C. LIVE = 16 PSF LOAD DURATION FACTOR = 1.25
 - FLOOR LIVE = 40 PSF (30 PSF @ SLEEPING AREAS) DEAD = 10 PSF (1-JOISTS & SOLID SAMN) 10 PSF T.C., 5 PSF B.C. (TRUSSES) (ADD'L 10 PSF @ TILE)
- LATERAL 120 MPH, EXPOSURE B. SEISMIC A/B.
- SOIL 2,000 PSF ASSUMED ALLOWABLE BEARING PRESSURE (TO BE VERIFIED BY BUILDER)

GENERAL FRAMING

- ALL TYP. NAIL FASTENER REQUIREMENTS ARE NOTED IN STANDARD CONNECTIONS TABLE OR ON PLANS. ALL NAILS SPECIFIED ARE MIN DIAMETER AND LENGTH REQUIRED FOR CONNECTION. ALL HANGER NAILS SHALL BE INSTALLED PER MANUFACTURER'S REQUIREMENTS FOR MAX CHARTED CAPACITY. NOTE: HANGERS USE COMMON NAIL DIAMETERS NOT TYPICAL FRAMING GUN NAILS.
- REFER TO FASTENING SCHEDULE TABLE R602.3(1) FOR ALL CONNECTIONS, TYP. UNO.
- EXT. & INT. BRG WALLS SHALL BE 2x4 OR 2x6 (AS SHOWN ON PLANS) @ 16" O.C. 5PF OR 5YP "STUD" GRADE LUMBER, OR BETTER, UNO.
 - WALLS OVER 12' TALL SHALL BE PER PLAN.
- ALL HEADERS, BEAMS & OTHER STRUCTURAL MEMBERS SHALL BE SPRUCE-PINE-FIR #2 (SPF) OR SOUTHERN PINE #2 (SPY) LUMBER, OR BETTER (KILN-DRIED). ALL HEADERS HAVE BEEN DESIGNED BASED ON CALCULATED LOADS & SIZED ACCORDINGLY. CODE TABLES HAVE NOT BEEN USED.
- ALL NON-BEARING INTERIOR STUD WALLS SHALL BE CONSTRUCTED WITH 2x "STUD" GRADE MEMBERS SPACED @ 16" O.C. (MAX., UNO.)
 - HEADERS IN NON-LOAD BEARING WALLS SHALL BE: (1)2x4/6 FLAT @ OPENINGS UP TO 4'; (2)2x4/6 FLAT UP TO 8'.
- ALL FRAMING LUMBER SHALL BE DRIED TO 15% MC (KD-15).
- ENGINEERED LUMBER BEAMS TO MEET OR EXCEED THE FOLLOWING:
 - LSL - Fb=2325 psi; Fv=310 psi; E=1.55x10⁶ psi
 - LVL - Fb=2600 psi; Fv=285 psi; E=2.0x10⁶ psi
 - PSL - Fb=2900 psi; Fv=290 psi; E=2.0x10⁶ psi
- M&K SHALL BE FULLY INDEFINITE FOR ANY AND ALL ISSUES RESULTING FROM OR RELATED TO ANY BUILDING COMPONENT IF THE OWNER DOES NOT SUBMIT THE COMPONENT SHOP DRAWINGS TO M&K FOR STRUCTURAL REVIEW PRIOR TO FABRICATION, DELIVERY, OR INSTALLATION.
- FOR 2 & 3 PLY BEAMS OF EQUAL WIDTH, FASTEN PLIES TOGETHER WITH 3 ROWS OF 3"x0.120" NAILS @ 8" O/C OR 2 ROWS 1/4"x3/8" SIMPSON SDS SCREWS (OR 3/8" TRUSSLOK SCREWS) @ 16" O/C. USE A MINIMUM OF 3 ROWS FOR BEAM DEPTHS OF 14" OR GREATER. APPLY FASTENING AT BOTH FACES FOR 3-PLY CONDITION. LOCATE TOP & BOTTOM NAILS/SCREWS 2" FROM EDGE. SOLID 3 1/2" OR 5 1/4" BEAMS ARE ACCEPTABLE. USE 2 ROWS OF NAILS FOR 2x6 & 2x8 MEMBERS.
- FOR 4 PLY BEAMS OF EQUAL WIDTH, FASTEN PLIES TOGETHER WITH 3 ROWS OF 1/4"x6" SIMPSON SDS SCREWS (OR 6 3/4" TRUSSLOK SCREWS) @ 16" O/C. USE A MINIMUM OF 4 ROWS FOR BEAM DEPTHS OF 14" OR GREATER. APPLY FASTENING AT BOTH FACES (ONE SIDE ONLY FOR TRUSSLOK SCREWS). LOCATE TOP AND BOTTOM SCREWS 2" FROM EDGE. A SOLID 7" BEAM IS ACCEPTABLE.
- ALL HEADERS SHALL BE SUPPORTED BY (1)2x JACK STUD @ (1)2x KING STUD, MINIMUM.
 - THE NUMBER OF STUDS SPECIFIED AT A SUPPORT INDICATES THE NUMBER OF JACK STUDS REQUIRED, UNO.
- ALL MULTI-PLY STUDS TO BE FASTENED TOGETHER W/ 3"x0.131" NAILS @ 24" O.C. (MIN), EACH PLY.
- PROVIDE SOLID BLOCKING IN FLOOR SYSTEM UNDER ALL POSTS CONTINUOUS TO FND/BEARING. BLOCKING TO MATCH POST ABOVE.
- FASTEN 2x WOOD PLATES TO TOP FLANGE OF STEEL BEAMS WITH P.A.F.'s (HILTI) X-CF PINS OR EQUAL @ 16" O.C. STAGGERED, OR 1/2" DIA. BOLTS @ 48" O.C. STAGGERED.
- ALL EXTERIOR 4x4 WOOD POSTS SHALL HAVE SIMPSON BC52-2/4 CAP & ABM44Z BASE, UNO.

FLOOR FRAMING

- 1-JOISTS/TRUSSES SHALL BE DESIGNED BY MANUF. TO MEET OR EXCEED L/480 LIVE LOAD DEFLECTION CRITERIA. (EXCLUDES MARBLE FLOORS - CONTACT M&K FOR MARBLE FLOOR DESIGNS)
- AT 1-JOIST FLOORS, PROVIDE 1 1/8" MIN. OSB RIM BOARD.
- METAL HANGERS SHALL BE SPECIFIED BY MANUFACTURER, UNO.
- FLOOR SHEATHING SHALL BE 23/32" A.P.A. RATED 'STURD-I-FLOOR' 24" O.C. EXPOSURE I (OR APPROVED EQUAL) WITH TONGUE AND GROOVE EDGES. FASTEN TO FRAMING MEMBERS W/ GLUE AND:
 - 2 1/2" x 0.131" NAILS @ 6" O.C. @ PANEL EDGES @ 12" O.C. FIELD.
 - 2 3/8" x 0.120" NAILS @ 4" O.C. @ PANEL EDGES @ 8" O.C. FIELD.
 - 2 3/8" x 0.113" NAILS @ 3" O.C. @ PANEL EDGES @ 6" O.C. IN FIELD.
 - 1/4" x 2" MIN. SCREWS @ 6" O.C. @ PANEL EDGES @ 12" O.C. FIELD.

ROOF FRAMING

- BAY WINDOWS & SHED ROOFS (UP TO 6' SPAN) CAN BE 2x4 OR 2x6 RAFTERS & CEILING JOISTS @ 16/24" O.C.
- FASTEN EACH ROOF TRUSS TO TOP PLATE W/ SIMPSON H25T CLIP (OR APPROVED EQUAL) @ ALL BEARING POINTS. PROVIDE (2) H25T CLIPS AT 2-PLY GIRDER TRUSSES, (3) H25T CLIPS AT 3-PLY GIRDER TRUSSES & ROOF BEAMS - AT ALL BEARING POINTS.
- METAL HANGERS SHALL BE SPECIFIED BY THE MANUFACTURER, UNO.
- ERECT AND INSTALL ROOF TRUSSES PER WTCA & TP1'S BC51 1-08 "GUIDE TO GOOD PRACTICE FOR HANDLING, INSTALLING & BRACING OF METAL PLATE CONNECTED WOOD TRUSSES."
- SUPPORT PORCH & SHORT SPAN ROOF TRUSSES (MAX 7' SPAN) W/ 2x4 LEDGER FASTENED TO:
 - RIM BOARD W/ (2) 3"x0.131" NAILS @ 16" O.C. MAX. (1-JOISTS)
 - TRUSS VERTICALS W/ (3) 3"x0.131" NAILS @ 14.2" O.C. MAX. (FLOOR TRUSSES)
- ROOF SHEATHING SHALL BE 7/16" A.P.A. RATED SHEATHING 24/16 EXPOSURE I (OR APPROVED EQUAL). FASTEN TO FRAMING MEMBERS:
 - W/ 2 1/2" x 0.131" NAILS @ 6" O.C. @ PANEL EDGES @ 12" O.C. FIELD.
 - W/ 2 3/8" x 0.120" NAILS @ 4" O.C. @ PANEL EDGES @ 8" O.C. FIELD.
 - W/ 2 3/8" x 0.113" NAILS @ 3" O.C. @ PANEL EDGES @ 6" O.C. FIELD.

HOLD-DOWN SCHEDULE

SYMBOL	SPECIFICATION
HR-1	SIMPSON HIT4 HOLD-DOWN *
HD-2	SIMPSON MSTC66 STRAP TIE (CENTER STRAP ON FLOOR SYSTEM UNO.) (PRE-BENT MSTC66 ALT. WHEN SPECIFIED)
HD-3	SIMPSON 5THD14/14RJ HOLD-DOWN

ALTERNATIVE TO 55TB24 ANCHOR BOLT SPECIFICATION:
 * UTILIZE SIMPSON "SET" EPOXY SYSTEM TO FASTEN 3/8" DIA. THREADED ROD INTO CONCRETE FOUNDATION. PROVIDE 12" MIN. EMBEDMENT INTO CONCRETE. INSTALL PER MANUF. RECOMMENDATIONS. DO NOT LOCATE ANCHORS WITHIN 1 3/4" OF EDGE OF FOUNDATION.

LEGEND

- INTERIOR BEARING WALL
- BEARING WALL ABOVE
- BEAM / HEADER
- INDICATES SHEAR WALL & EXTENT
- EXTENT OF OVERFRAMING
- METAL HANGER
- INDICATES POST ABOVE. PROVIDE SOLID BLOCKING UNDER POST OR JAMB ABOVE.
- INDICATES HOLD-DOWN OR STRAP. REFER TO SCHEDULE.

NON-BEARING HEADER SCHEDULE

SPAN	2x4 NON-BEARING PARTITION WALL	2x6 NON-BEARING PARTITION WALL
UP TO 3'-0"	(1)2x4 FLAT	(1)2x6 FLAT
UP TO 6'-0"	(2)2x4	(3)2x4
UP TO 8'-0"	(2)2x6	(3)2x6

NOTES:
 * ALL NON-BEARING INTERIOR STUD WALLS SHALL BE CONSTRUCTED WITH 2x "STUD" GRADE MEMBERS SPACED @ 24" O.C. (MAX.)

LATERAL BRACING & SHEAR WALL SHEATHING SPECIFICATIONS

THIS MODEL HAS BEEN DESIGNED TO RESIST LATERAL FORCES RESULTING FROM:
120 MPH WIND IN 2018 NC5BC:RC
 (120 MPH WIND SPEED IN ASCE 7-10 WIND MAP, PER IRC R301.2.1.1) EXP. B, RISK CAT. 2 & SEISMIC CAT. A/B.

THE DESIGN WAS COMPLETED PER 2015 IBC (SECTION 1604) & ASCE 7-10, AS PERMITTED BY R301.1.3 OF THE 2018 NC5BC:RC, OR THE SIMPLIFIED PRESCRIPTIVE PROCEDURE IN ACCORDANCE WITH THE 2015 IRC IF THE PARAMETERS OF SECTION R602.12 COMPLY. ACCORDINGLY, THIS MODEL, AS DOCUMENTED AND DETAILED HEREIN, IS ADEQUATE TO RESIST THE CODE REQUIRED LATERAL FORCES.

DESIGN WIND UPLIFT LOADS HAVE BEEN CALCULATED UTILIZING ASCE 7-10 (ACCEPTED ENGINEERING PRACTICE) AS ALLOWED PER 2018 NC5BC:RC SECTION R802.11.1.1. THIS MODEL HAS BEEN DETAILED WHERE REQUIRED & ENGINEERED TO RESIST THE WIND UPLIFT LOAD PATH PER SECTIONS R602.3.5 & R802.11.

EXT. WALL SHEATHING SPECIFICATION

- 7/16" OSB OR 15/32" PLYWOOD:
 - FASTEN SHEATHING W/ 2 3/8" x 0.113" NAILS @ 6" O.C. AT EDGES @ 12" O.C. IN THE PANEL FIELD. TYP. UNO.
- HORIZONTAL BLOCKING OF EXT. WALL/SHEAR WALL PANEL EDGES IS NOT REQUIRED BY THIS DESIGN EXCEPT FOR THOSE AREAS SPECIFICALLY NOTED.
- ALL EXT. WALLS SHALL BE CONTINUOUSLY SHEATHED AND ARE CONSIDERED SHEAR WALLS.
- ALT. STAPLE CONNECTION SPEC: 1 1/2" 16 GA STAPLES (1/8" CROWN) @ 3" O.C. AT EDGES @ 6" O.C. IN FIELD.

BLOCKED PANEL EDGES

- AT DESIGNATED AREAS - FASTEN SHEATHING W/ 2 3/8" x 0.113" NAILS @ 6" O.C. AT ALL PANEL EDGES AND 12" O.C. IN THE PANEL FIELD OR 1 3/4" 16 GA STAPLES (1/8" CROWN) @ 3" O.C. AT EDGES @ 6" O.C. IN FIELD. ALL SHEATHING PANELS SHALL BE ORIENTED AND INSTALLED FULL HEIGHT OF SHEAR WALL OR 2x HORIZONTAL BLOCKING SHALL BE PROVIDED TO SUPPORT ALL UNSUPPORTED PANEL EDGES & EDGE FASTENING.

3" O.C. EDGE NAILING

- AT DESIGNATED AREAS - FASTEN PANEL EDGES OF WOOD STRUCTURAL WALL SHEATHING TO FRAMING W/ 8d NAILS @ 3" O.C. NO STAPLE ALTERNATIVE AVAILABLE AT THIS SPEC. ALL SHEATHING PANELS SHALL BE ORIENTED AND INSTALLED FULL HEIGHT OF SHEAR WALL OR 2x HORIZONTAL BLOCKING SHALL BE PROVIDED TO SUPPORT UNSUPPORTED PANEL EDGES AND 3" O.C. EDGE FASTENING.

NOTES

- SEE CONNECTION SPECIFICATIONS CHART FOR STANDARD SHEAR TRANSFER DETAILING. IF ADDITIONAL CAPACITY IS REQUIRED BY DESIGN, IT WILL BE SPECIFICALLY NOTED ON PLAN.
- DESIGN ASSUMES 16" O.C. MAX. STUD SPACING, UNO.
- ALL STRUCTURAL PANELS ARE TO BE DIRECTLY APPLIED TO STUD FRAMING.
- PRE-MANUFACTURED PANELIZED WALLS: FASTEN TOGETHER END STUDS OF WALL PANELS SHEATHED W/ OSB OR PLYWOOD W/ 3" x 0.120" NAILS @ 4" O.C. (THRU ONE SIDE ONLY)

- INDICATES EXTENT OF INT. OSB SHEARWALL OR 3" O.C. OSB SHEARWALL.
- INDICATES HOLD-DOWN BELOW

VENEER LINTEL SCHEDULE

SPAN (MAX)	HEIGHT OF VENEER ABOVE LINTEL	STEEL ANGLE SIZE
3'-0"	20 FT. MAX	L3"x3"x1/4"
6'-0"	3 FT. MAX	L3"x3"x1/4"
	12 FT. MAX	L4"x3"x1/4"
8'-0"	20 FT. MAX	L5"x3"x3/8"
	3 FT. MAX	L4"x4"x1/4" *
	12 FT. MAX	L5"x3"x3/8"
16'-0"	16 FT. MAX	L6"x3"x3/8"
	12 FT. MAX	L6"x3"x3/8"
16'-0"	2 FT. MAX	L7"x4"x1/2" **
	3 FT. MAX	L8"x4"x1/2" **

ALL LINTELS:
 - SHALL SUPPORT 2 1/2" - 3 1/2" VENEER w/ 40 psf MAXIMUM HEIGHT.
 - W/ SHALL HAVE 4" MIN BEARING
 - W/ SHALL HAVE 2" MIN BEARING
 - W/ SHALL NOT BE FASTENED BACK TO HEADER.
 - W/ SHALL BE FASTENED BACK TO WOOD HEADER IN WALL @ 48" O.C. W/ 1/2" DIA. x 3 1/2" LONG LAG SCREWS IN 2" LONG VERTICALLY SLOTTED HOLES.
 - MAX VENEER HT. APPLIES TO ANY PORTION OF BRICK OVER THE OPENING.
 - ALL LINTELS SHALL BE LONG LEG VERTICAL.
 - WHEN SUPPORTING VENEER < 3" WIDE THE EXTERIOR TOE OF THE HORIZONTAL LEG MAY BE CUT IN THE FIELD TO BE 3/4" WIDE OVER THE BEARING LENGTH ONLY. THIS IS TO ALLOW FOR MORTAR JOINT FINISHING.
 - SEE STRUCTURAL PLANS FOR ANY LINTEL CONDITION NOT ENCOMPASSED BY THE ABOVE PARAMETERS.
 - * FOR GREEN VENEER USE L4-3/4".
 - ** FOR 3 1/2" VENEER ONLY. SEE PLAN FOR VENEER SUPPORT IF VENEER < 3 1/2" THICK.

ENGINEERED BEAM MATERIAL SCHEDULE

BEAM NUMBER	LVL OPTION	PSL OPTION	LSL OPTION	FLITCH OPTION	STEEL OPTION
001	(2)3/4"x14" - F	3/2"x14" - F	(2)3/4"x14" - F	(2)2x12 + (1)1/2"x14" STEEL FLITCH PLATES - FB	W12x14 - F
002	(2)3/4"x14" - F	3/2"x14" - F	(2)3/4"x14" - F	(2)2x12 + (1)1/2"x14" STEEL FLITCH PLATES - FB	W12x14 - F
003	(3)3/4"x10" - FB or (2)3/4"x20" - FB	3/4"x10" - FB	N/A	(3)2x12 + (2) 3/4"x14" STEEL FLITCH PLATES - FB	W12x26 - F
004	(2)3/4"x14" - F	3/2"x14" - F	(2)3/4"x14" - F	(2)2x12 + (1)1/2"x14" STEEL FLITCH PLATES - FB	W12x14 - F
005	(2)3/4"x11 1/2" - H cont.	3/2"x11 1/2" - H cont.	(2)3/4"x11 1/2" - H cont.	(3)2x12 + (2) 3/4"x14" STEEL FLITCH PLATES - H cont.	N/A
005A	(3)3/4"x14" - H cont.	3/4"x14" - H cont.	N/A	(3)2x12 + (2) 3/4"x14" STEEL FLITCH PLATES - H cont.	N/A
006	(1)3/4"x14" - F	3/2"x14" - F	(2)3/4"x14" - F	(2)2x12 + (1) 1/2"x14" STEEL FLITCH PLATES - FB	W12x14 - F
007	(2)3/4"x11 1/2" - D	3/2"x11 1/2" - D	(2)3/4"x11 1/2" - D	(2)2x12 + (1) 1/2"x14" STEEL FLITCH PLATES - D	W10x12 - D
008	(2)3/4"x16" - H cont.	3/2"x16" - H cont.	(3)3/4"x16" - H cont.	(3)2x12 + (2) 1/2"x14" STEEL FLITCH PLATES - H cont.	N/A
009	(2)3/4"x9 1/4" - F	3/2"x9 1/4" - F	(2)3/4"x9 1/4" - F	(2)2x12 + (1) 1/2"x9 1/4" STEEL FLITCH PLATES - F	W10x10 - F
010	(2)3/4"x14" - F	3/2"x14" - F	(2)3/4"x14" - F	(2)2x12 + (1) 1/2"x14" STEEL FLITCH PLATES - FB	W12x14 - F
011	(2)3/4"x14" - F	3/2"x14" - F	(2)3/4"x14" - F	(2)2x12 + (1) 1/2"x14" STEEL FLITCH PLATES - FB	W12x14 - F
012	(2)3/4"x11 1/2" - D	3/2"x11 1/2" - D	(2)3/4"x11 1/2" - D	(2)2x12 + (1) 1/2"x14" STEEL FLITCH PLATES - D	W10x12 - D

- BEAM NOTATION:
 - "F" INDICATES FLUSH BEAM
 - "FB" INDICATES FLUSH BOTTOM BEAM
 - "FB" INDICATES FLUSH BOTTOM BEAM
 - "D" INDICATES DROPPED BEAM
 - "H" INDICATES DROPPED OPENING HEADER
- REFER TO DETAIL D/S22.0 FOR TYPICAL FLITCH BEAM CONNECTIONS
- REFER TO DETAIL E/S22.0 FOR TYPICAL STEEL BEAM CONNECTIONS
- FOR FLUSH TOP BEAMS PROVIDE 2x STACKED PLATES BENEATH BEAM AS REQ'D. FASTEN PLATES IN SUCCESSION W/ (2) 3"x0.120" NAILS @ 8" O.C.
- FOR FLUSH BOTTOM BEAMS PROVIDE 2x STACKED PLATES ATOP BEAM AS REQ'D. FASTEN PLATES IN SUCCESSION W/ (2) 3"x0.120" NAILS @ 8" O.C.

SD2.1 REFERS TO SD2.1A FOR LVL/PSL/LSL BEAMS OR SD2.1B FOR FLITCH BEAMS OR SD2.1C FOR STEEL BEAMS

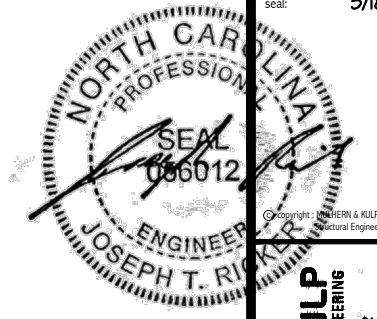

MULHERN+KULP
RESIDENTIAL STRUCTURAL ENGINEERING
300 Riverside Ave., Building 4 - Asheville, PA 19002
P 716-948-8881 • mulhernkulp.com
NC LIC. #C-3825

M&K project number:
126-23061
project mgr: JTR
drawn by: KFG
issue date: 03-14-24

REVISIONS:
date: initial:



FOUNDATION PLANS
BLAKE POND COMMUNITY
LOT 93 - DRAYTON 5
RALEIGH, NC

sheet:
S1.0

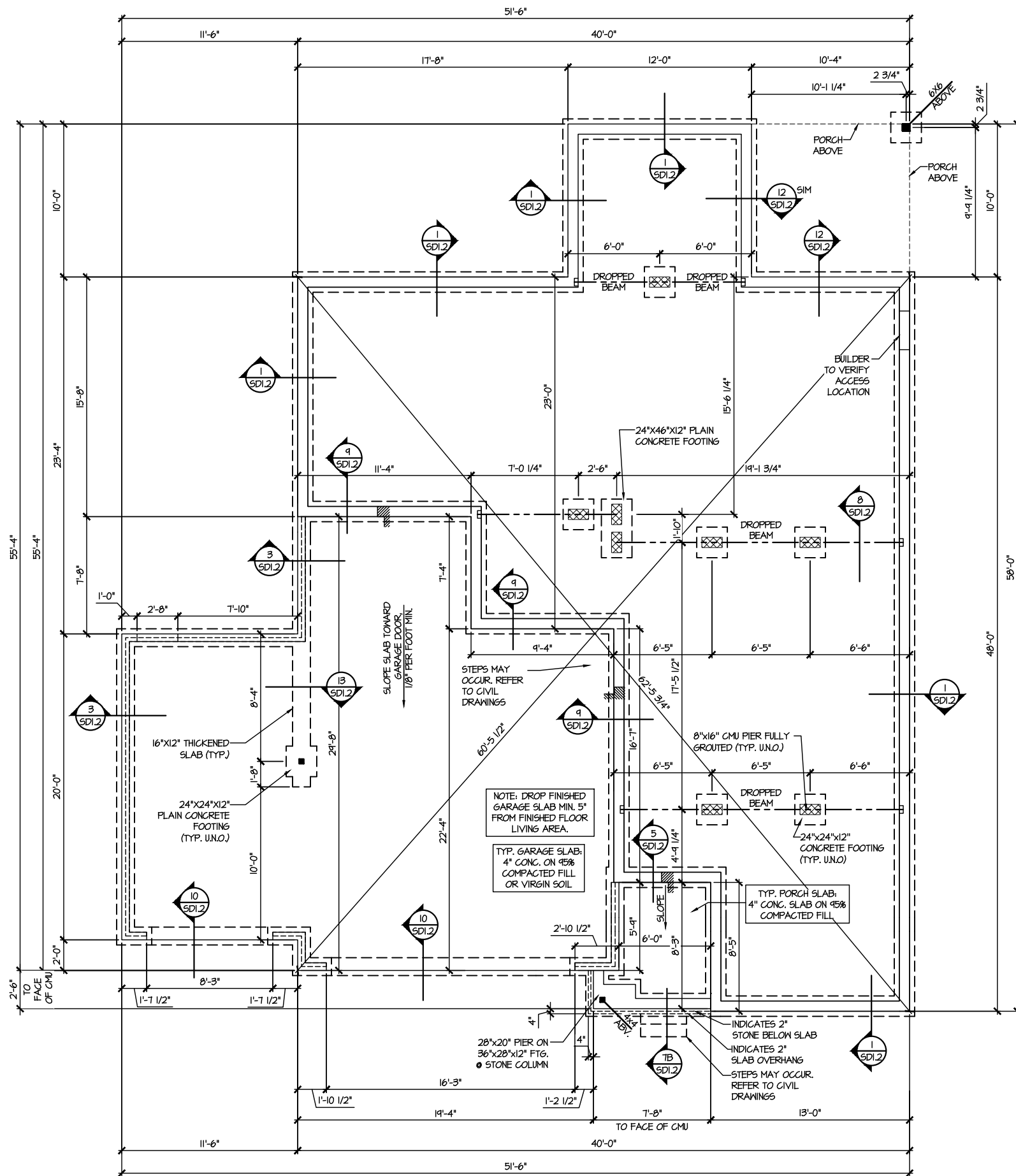

1 CRAWL SPACE FOUNDATION PLAN
SCALE: 1/8"=1'-0"

LEGEND	
	INTERIOR BEARING WALL
	BEARING WALL ABOVE
	BEAM / HEADER
	INDICATES SHEAR WALL & EXTENT
	EXTENT OF OVERFRAMING
	JL METAL HANGER
	* INDICATES POST ABOVE. PROVIDE SOLID BLOCKING UNDER POST OR JAMB ABOVE.
	▶ INDICATES HOLD-DOWN OR STRAP. REFER TO SCHEDULE.

**REFER TO 50.0 FOR
TYPICAL STRUCTURAL NOTES
& SCHEDULES**

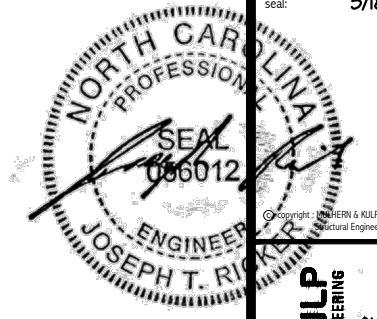

M&K project number: 126-23061
project mgr: JTR
drawn by: KFG
issue date: 03-14-24
REVISIONS:
date: initial:



FLOOR FRAMING PLANS
BLAKE POND COMMUNITY
LOT 93 - DRAYTON 5
RALEIGH, NC

sheet: S2.0

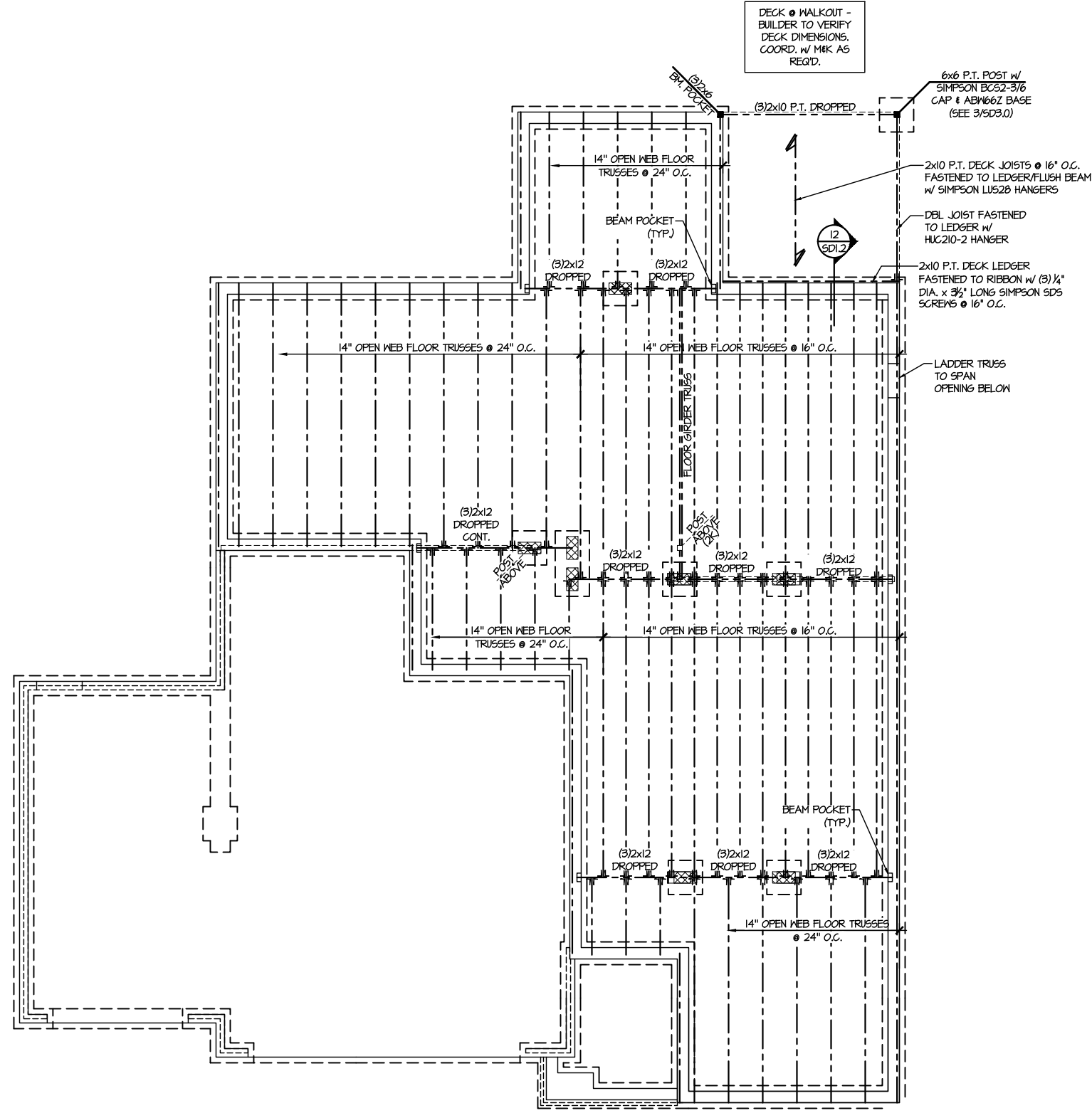

DECK @ WALKOUT -
BUILDER TO VERIFY
DECK DIMENSIONS.
COORD. W/ MK AS
REQ'D.

6x6 P.T. POST W/
SIMPSON BC52-3/6
CAP & ABW66Z BASE
(SEE 3/5/23.0)

2x10 P.T. DECK JOISTS @ 16" O.C.
FASTENED TO LEDGER/FLUSH BEAM
W/ SIMPSON LUS28 HANGERS

DBL JOIST FASTENED
TO LEDGER W/
HUG210-2 HANGER

2x10 P.T. DECK LEDGER
FASTENED TO RIBBON W/ (3) 1/4"
DIA. x 3 1/2" LONG SIMPSON SDS
SCREWS @ 16" O.C.

LADDER TRUSS
TO SPAN
OPENING BELOW

1ST FLOOR FRAMING PLAN
SCALE: 1/8"=1'-0"

LEGEND	
	INTERIOR BEARING WALL
	BEARING WALL ABOVE
	BEAM / HEADER
	INDICATES SHEAR WALL & EXTENT
	EXTENT OF OVERFRAMING
	JL METAL HANGER
	* INDICATES POST ABOVE. PROVIDE SOLID BLOCKING UNDER POST OR JAMB ABOVE.
	INDICATES HOLD-DOWN OR STRAP. REFER TO SCHEDULE.

REFER TO 50.0 FOR
TYPICAL STRUCTURAL NOTES
& SCHEDULES

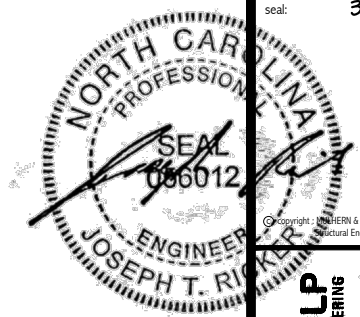

MULHERN+KULP
RESIDENTIAL STRUCTURAL ENGINEERING
300 Downside Ave, Building 4 - Asheville, PA 19002
P 716-948-8001 • mulhern+kulp.com
NC LIC. #C-3825



M&K project number:
126-23061
project mgr: JTR
drawn by: KFG
issue date: 03-14-24

REVISIONS:
date: initial:

DRB
HOMES

FLOOR FRAMING PLANS
BLAKE POND COMMUNITY
LOT 93 - DRAYTON 5
RALEIGH, NC

sheet:
S3.0

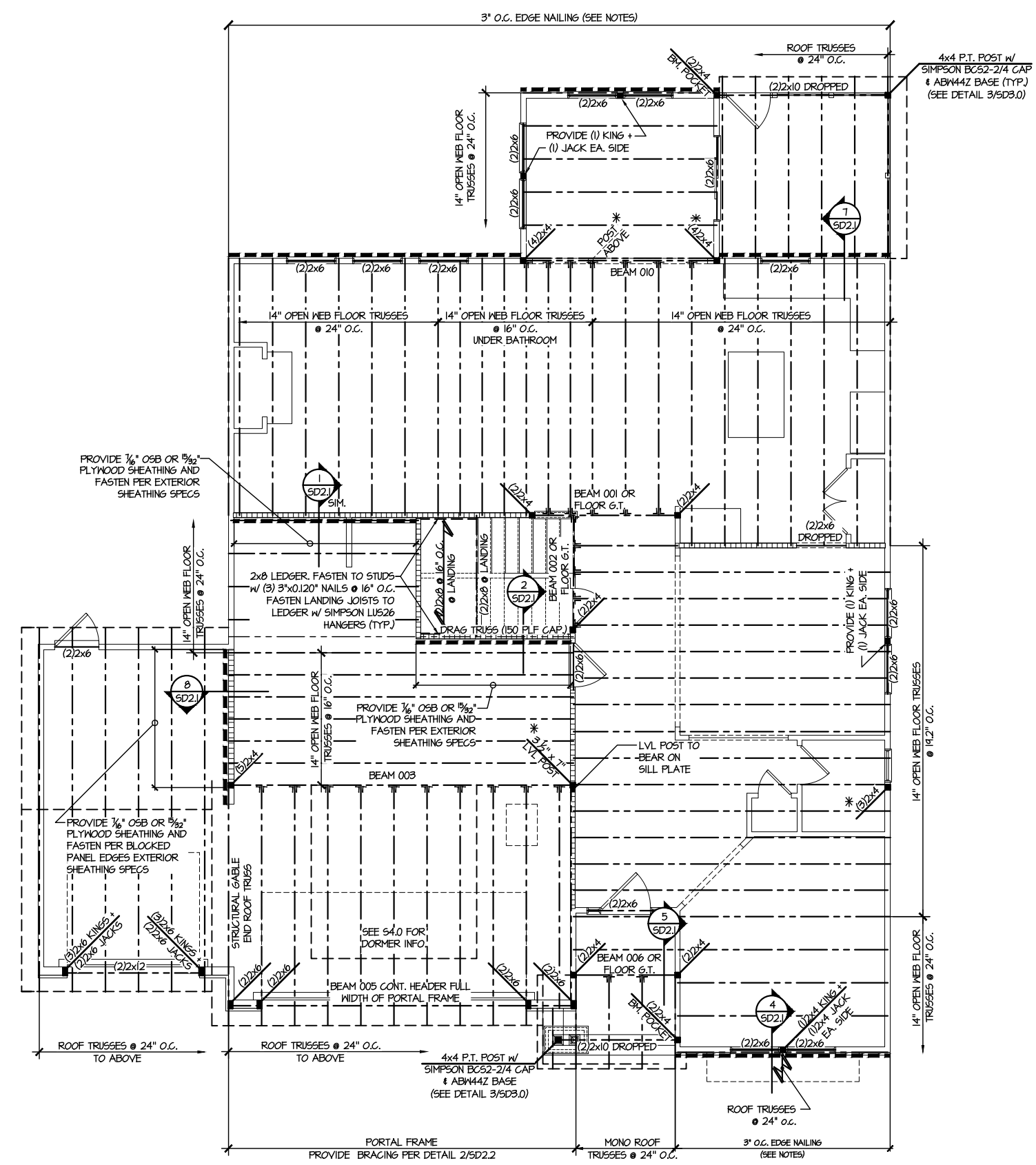

SD2.1 REFERS TO SD2.1A FOR LVL/PSL/LSL BEAMS OR SD2.1B FOR FLITCH BEAMS OR SD2.1C FOR STEEL BEAMS

REFER TO S0.0 FOR TYPICAL STRUCTURAL NOTES & SCHEDULES

LEGEND

- INTERIOR BEARING WALL
- BEARING WALL ABOVE
- BEAM / HEADER
- INDICATES SHEAR WALL & EXTENT
- EXTENT OF OVERFRAMING
- JL METAL HANGER
- INDICATES POST ABOVE. PROVIDE SOLID BLOCKING UNDER POST OR JAMB ABOVE.
- INDICATES HOLD-DOWN OR STRAP. REFER TO SCHEDULE.

ENGINEERED BEAM MATERIAL SCHEDULE

BEAM NUMBER	LVL OPTION	PSL OPTION	LSL OPTION	FLITCH OPTION	STEEL OPTION
001	(2) 3/4"x14" - F	3/8"x14" - F	(2) 3/4"x14" - F	(2) 2x12 + (1) 1/2"x10" STEEL FLITCH PLATES - FB	W12x14 - F
002	(2) 3/4"x14" - F	3/8"x14" - F	(2) 3/4"x14" - F	(2) 2x12 + (1) 1/2"x10" STEEL FLITCH PLATES - FB	W12x14 - F
003	(3) 3/4"x10" - FB or (2) 3/4"x20" - FB	5/4"x10" - FB	N/A	(3) 2x12 + (2) 3/8"x10" STEEL FLITCH PLATES - FB	W12x26 - F
004	(2) 3/4"x14" - F	3/8"x14" - F	(2) 3/4"x14" - F	(2) 2x12 + (1) 1/2"x10" STEEL FLITCH PLATES - FB	W12x14 - F
005	(2) 3/4"x11 1/2" - H cont.	3/8"x11 1/2" - H cont.	(2) 3/4"x11 1/2" - H cont.	(3) 2x12 + (2) 3/8"x11 1/2" STEEL FLITCH PLATES - H cont.	N/A
005A	(3) 3/4"x14" - H cont.	5/4"x14" - H cont.	N/A	(3) 2x12 + (2) 3/8"x11 1/2" STEEL FLITCH PLATES - H cont.	N/A
006	(1) 3/4"x14" - F	3/8"x14" - F	(2) 3/4"x14" - F	(2) 2x12 + (1) 1/2"x10" STEEL FLITCH PLATES - FB	W12x14 - F
007	(2) 3/4"x11 1/2" - D	3/8"x11 1/2" - D	(2) 3/4"x11 1/2" - D	(2) 2x12 + (1) 1/2"x10" STEEL FLITCH PLATES - D	W10x12 - D
008	(2) 3/4"x16" - H cont.	3/8"x16" - H cont.	(3) 3/4"x16" - H cont.	(3) 2x12 + (2) 3/8"x16" STEEL FLITCH PLATES - H cont.	N/A
009	(2) 3/4"x14" - F	3/8"x14" - F	(2) 3/4"x14" - F	(2) 2x10 + (1) 1/2"x10" STEEL FLITCH PLATES - F	W10x10 - F
010	(2) 3/4"x14" - F	3/8"x14" - F	(2) 3/4"x14" - F	(2) 2x12 + (1) 1/2"x10" STEEL FLITCH PLATES - FB	W12x14 - F
011	(2) 3/4"x14" - F	3/8"x14" - F	(2) 3/4"x14" - F	(2) 2x12 + (1) 1/2"x10" STEEL FLITCH PLATES - FB	W12x14 - F
012	(2) 3/4"x11 1/2" - D	3/8"x11 1/2" - D	(2) 3/4"x11 1/2" - D	(2) 2x12 + (1) 1/2"x10" STEEL FLITCH PLATES - D	W10x12 - D

• BEAM NOTATION:
- "F" INDICATES FLUSH BEAM
- "FT" INDICATES FLUSH TOP BEAM
- "FB" INDICATES FLUSH BOTTOM BEAM
- "D" INDICATES DROPPED BEAM
- "H" INDICATES DROPPED OPENING HEADER

• REFER TO DETAIL D/SD2.0 FOR TYPICAL FLITCH BEAM CONNECTIONS

• REFER TO DETAIL E/SD2.0 FOR TYPICAL STEEL BEAM CONNECTIONS

• FOR FLUSH TOP BEAMS PROVIDE 2X STACKED PLATES BENEATH BEAM AS REQ'D. FASTEN PLATES IN SUCCESSION w/ (2) 3"x0.120" NAILS @ 8" O.C.

• FOR FLUSH BOTTOM BEAMS PROVIDE 2X STACKED PLATES ATOP BEAM AS REQ'D. FASTEN PLATES IN SUCCESSION w/ (2) 3"x0.120" NAILS @ 8" O.C.

2ND FLOOR FRAMING PLAN
SCALE: 1/8"=1'-0"

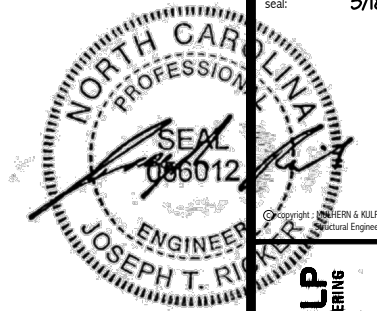

Copyright: MULHERN + KULP Structural Engineering, Inc.

MULHERN+KULP
RESIDENTIAL STRUCTURAL ENGINEERING
300 Boushade Ave, Building 4 - Asheville, PA 17002
P 212-948-8081 • mulhern+kulp.com
NC LIC. #C-3825



M&K project number:
126-23061
project mgr: JTR
drawn by: KFG
issue date: 03-14-24

REVISIONS:
date: initial:



ROOF FRAMING PLANS
BLAKE POND COMMUNITY
LOT 93 - DRAYTON 5
RALEIGH, NC

sheet:
S4.0

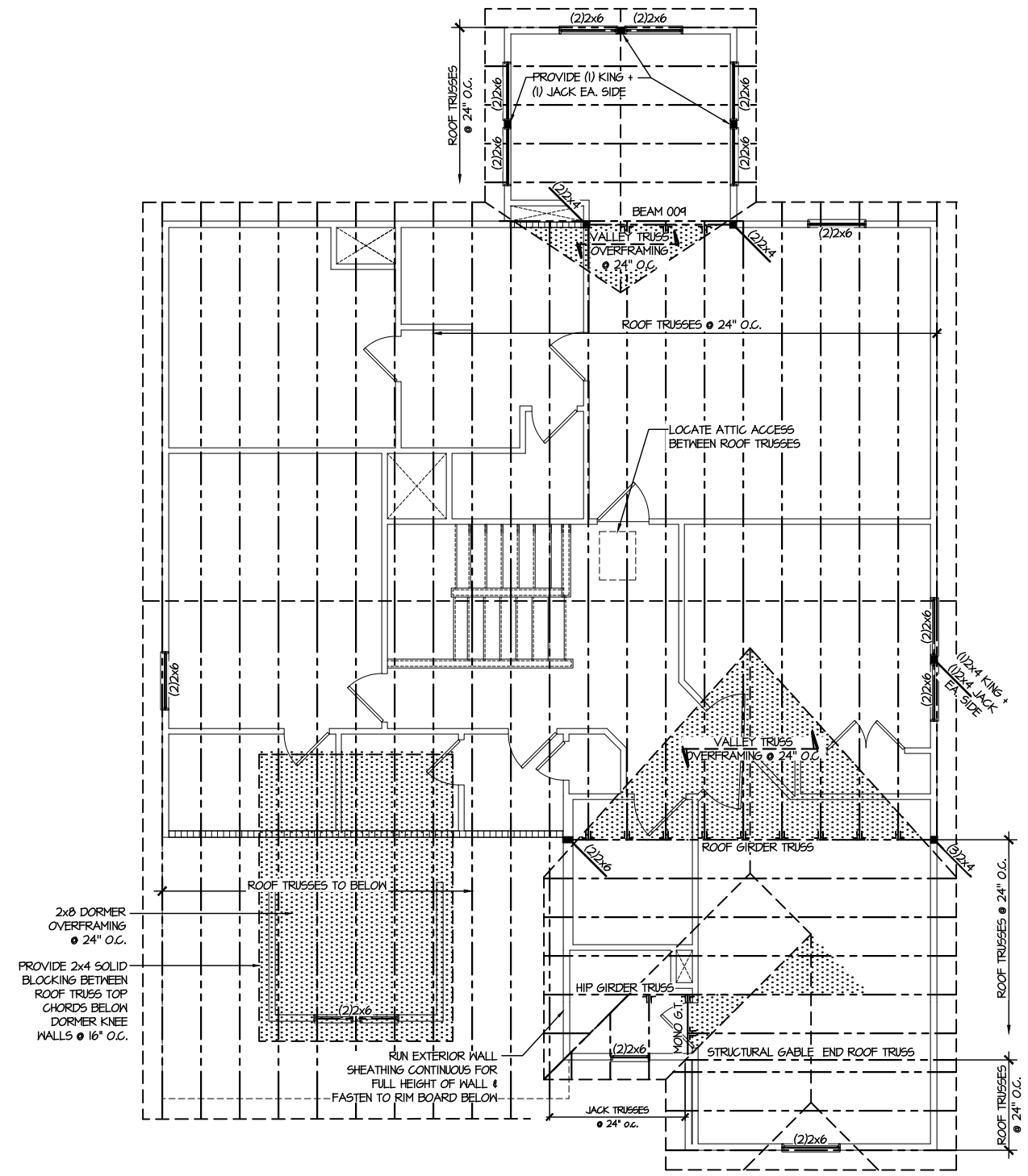

2x8 DORMER OVERFRAMING @ 24" O.C.
PROVIDE 2x4 SOLID BLOCKING BETWEEN ROOF TRUSS TOP CHORDS BELOW DORMER KNEE WALLS @ 16" O.C.

1 ROOF FRAMING PLAN
SCALE: 1/8"=1'-0"

LEGEND	
	INTERIOR BEARING WALL
	BEARING WALL ABOVE
	BEAM / HEADER
	INDICATES SHEAR WALL & EXTENT
	EXTENT OF OVERFRAMING
	HL METAL HANGER
	* INDICATES POST ABOVE. PROVIDE SOLID BLOCKING UNDER POST OR JAMB ABOVE.
	▶ INDICATES HOLD-DOWN OR STRAP. REFER TO SCHEDULE.

REFER TO 50.0 FOR
TYPICAL STRUCTURAL NOTES
& SCHEDULES

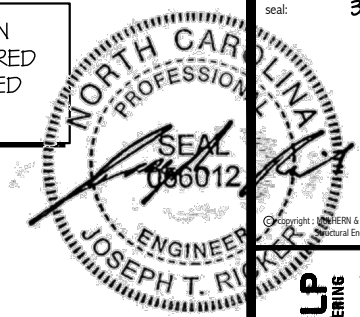

MULHERN+KULP
RESIDENTIAL STRUCTURAL ENGINEERING
300 Beaverton Ave., Building 4 - Asheville, PA 18002
P: 717-948-8800 - mulhern+kulp.com
NC LIC. #C-3825

M&K project number:
126-23061
project mgr: JTR
drawn by: KFG
issue date: 03-14-24

REVISIONS:
date: initial:

DRB
HOMES

FOUNDATION DETAILS
BLAKE POND COMMUNITY
LOT 93 - DRAYTON 5
RALEIGH, NC

sheet:
SD1.2

LETTERED DETAILS ARE TYPICAL FOR THIS HOME & SHALL BE IMPLEMENTED IN ALL APPLICABLE AREAS. THESE DETAILS ARE NOT "CUT" ON THE PLANS.

NUMBERED DETAILS ARE PLAN SPECIFIC AND ARE ONLY REQUIRED WHERE SPECIFICALLY INDICATED ("CUT") ON THE PLANS.

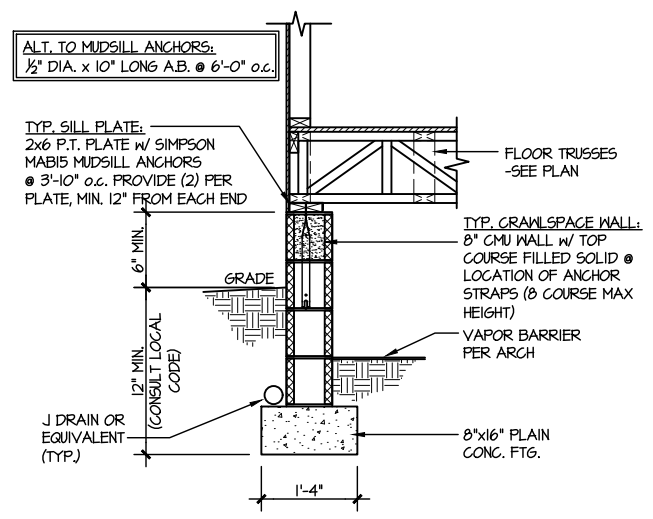

1 TYPICAL CRAWLSPACE FOUNDATION
SCALE: 3/8"=1'-0"

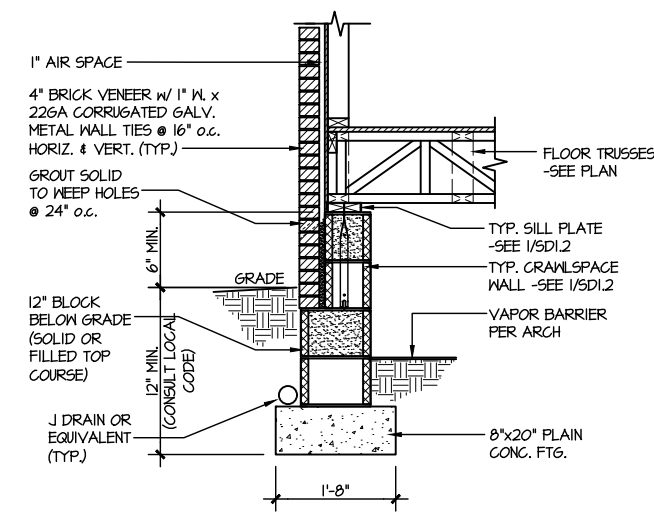

2 TYPICAL CRAWLSPACE FOUNDATION
SCALE: 3/8"=1'-0"
W/ BRICK VENEER

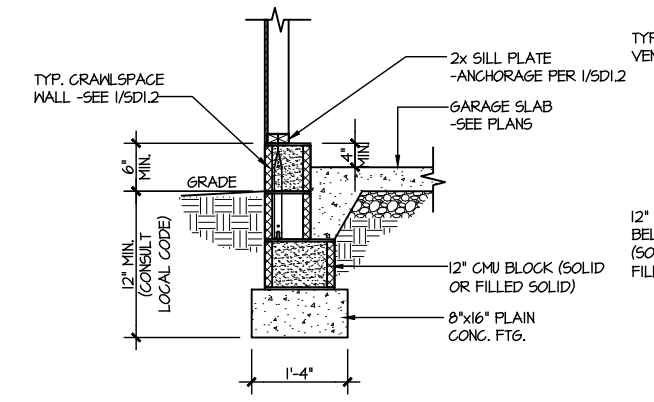

3 TYPICAL GARAGE FOUNDATION
SCALE: 3/8"=1'-0"

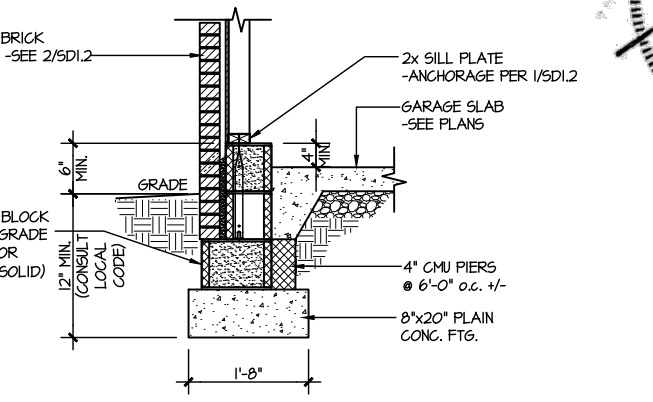

4 TYPICAL GARAGE FOUNDATION
SCALE: 3/8"=1'-0"
W/ BRICK VENEER

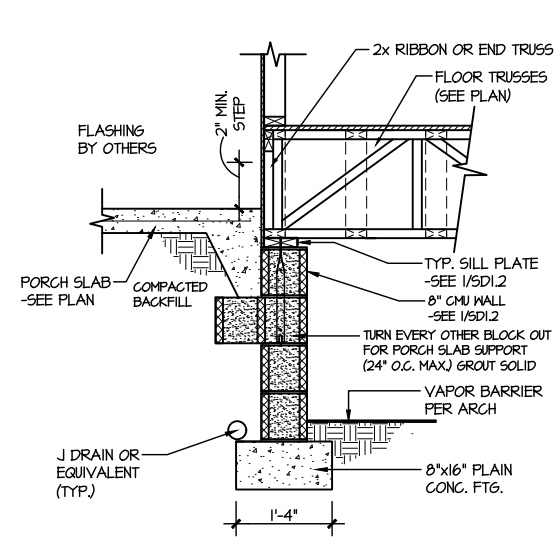

5 TYPICAL CRAWLSPACE FOUNDATION @ PORCH/PATIO SLAB
SCALE: 3/8"=1'-0"
(REFER TO DETAIL 12 FOR WOOD PORCH OPTION)

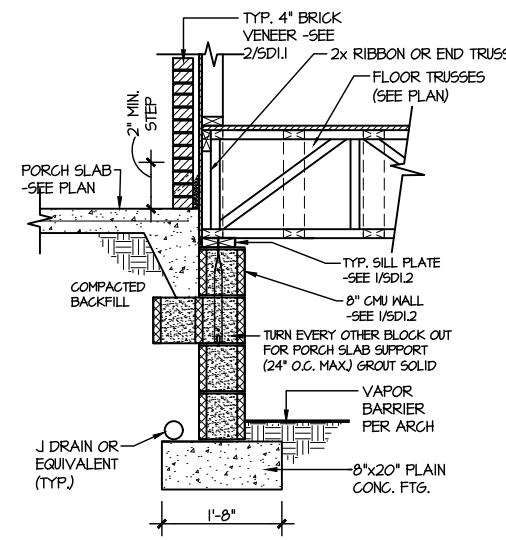

6 TYPICAL CRAWLSPACE FOUNDATION @ PORCH/PATIO SLAB
SCALE: 3/8"=1'-0"
W/ BRICK VENEER

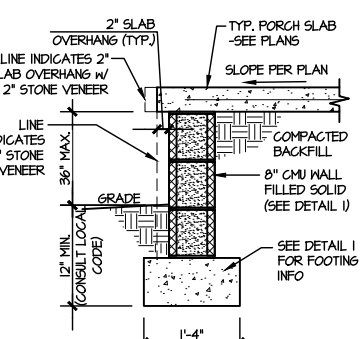

7A TYP. FOOTING @ PORCH SLAB
SCALE: 3/8"=1'-0"

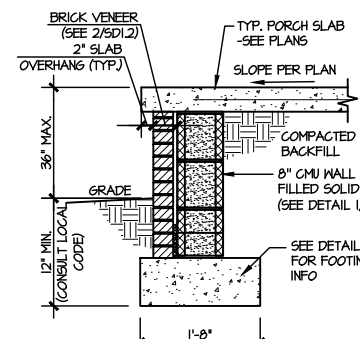

7B TYP. FOOTING @ PORCH SLAB
SCALE: 3/8"=1'-0"
W/ BRICK VENEER

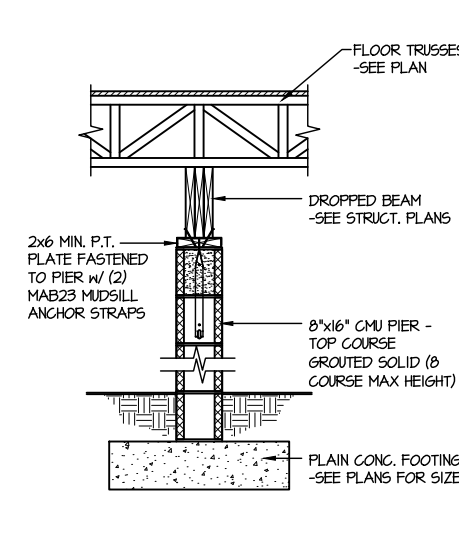

8 TYPICAL CRAWLSPACE FND. @ INTERIOR PIER
SCALE: 3/8"=1'-0"

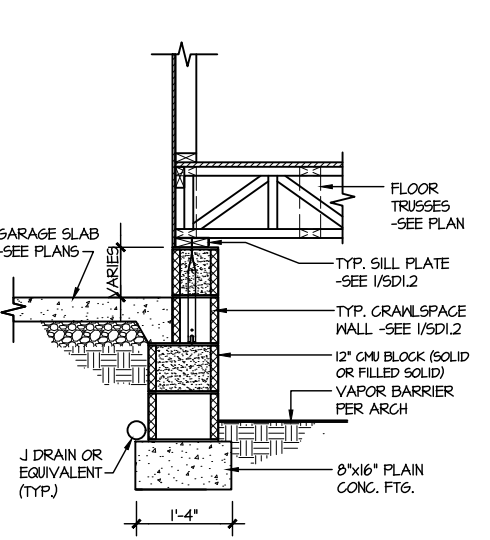

9 TYPICAL CRAWLSPACE FOUNDATION @ GARAGE
SCALE: 3/8"=1'-0"

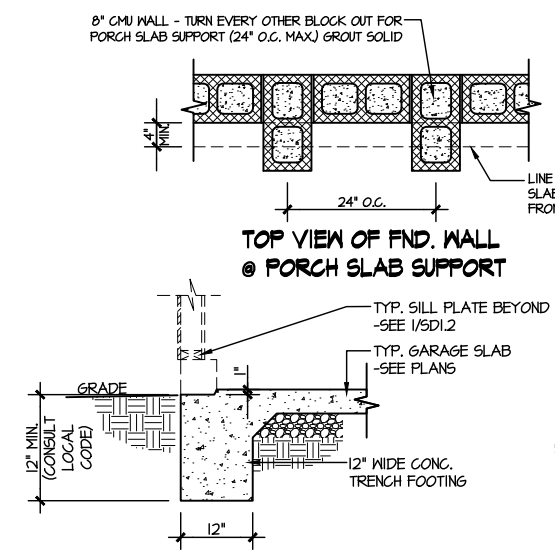

10 TYPICAL SLAB ON GRADE GARAGE ENTRY @ PERIMETER FOOTING
SCALE: 3/8"=1'-0"

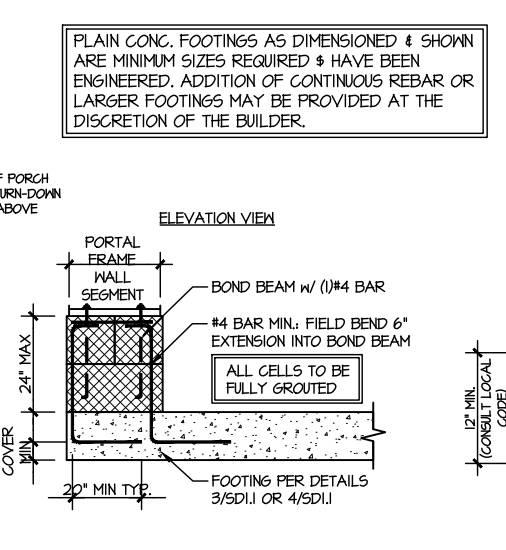

A GARAGE PORTAL FRAME STEM WALL REINFORCEMENT
SCALE: 3/8"=1'-0"

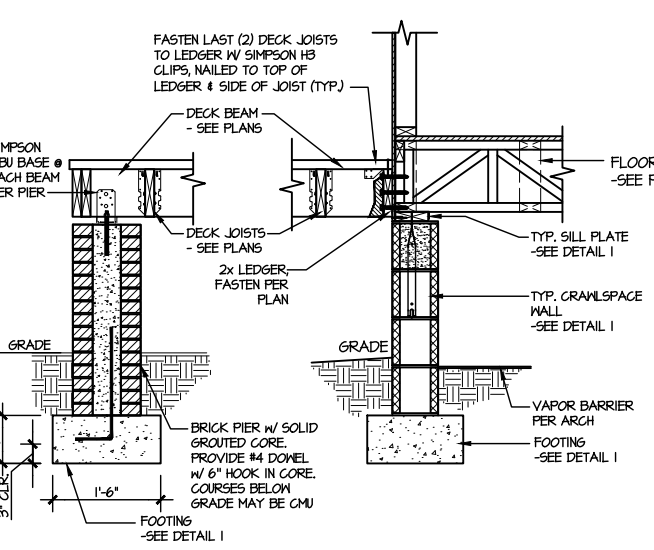

11 TYPICAL CRAWLSPACE FOUNDATION @ WOOD PORCH/DECK W/ PIERS
SCALE: 3/8"=1'-0"

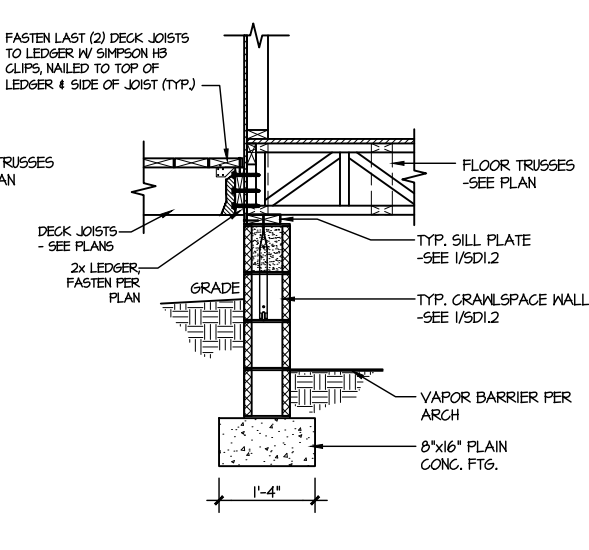

12 TYPICAL CRAWLSPACE FOUNDATION @ WOOD PORCH/DECK
SCALE: 3/8"=1'-0"

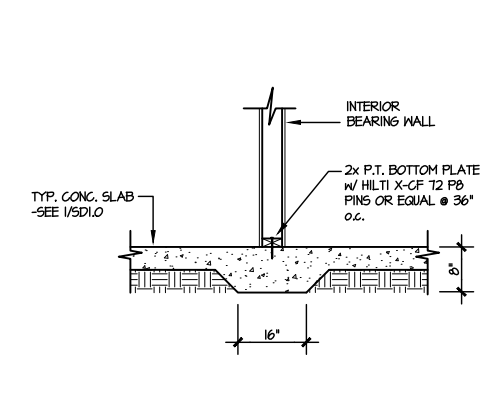

13 TYPICAL THICKENED SLAB @ INTERIOR BEARING WALL
SCALE: 3/8"=1'-0"

PLAIN CONC. FOOTINGS AS DIMENSIONED & SHOWN ARE MINIMUM SIZES REQUIRED & HAVE BEEN ENGINEERED. ADDITION OF CONTINUOUS REBAR OR LARGER FOOTINGS MAY BE PROVIDED AT THE DISCRETION OF THE BUILDER.

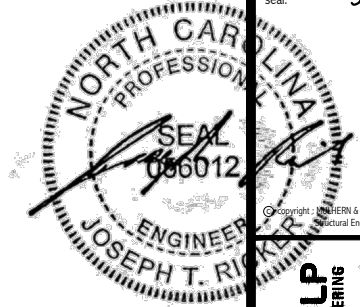

MULHERN+KULP
RESIDENTIAL STRUCTURAL ENGINEERING
300 Beardslee Ave., Building 4 - Asheville, PA 17002
P 716-948-8801 • mulhern+kulp.com
NC LIC. #C-3825

M&K project number:
126-23061
project mgr: JTR
drawn by: KFG
issue date: 03-14-24
REVISIONS:
date: initial:



FRAMING DETAILS
BLAKE POND COMMUNITY
LOT 93 - DRAYTON 5
RALEIGH, NC

sheet:
SD2.0

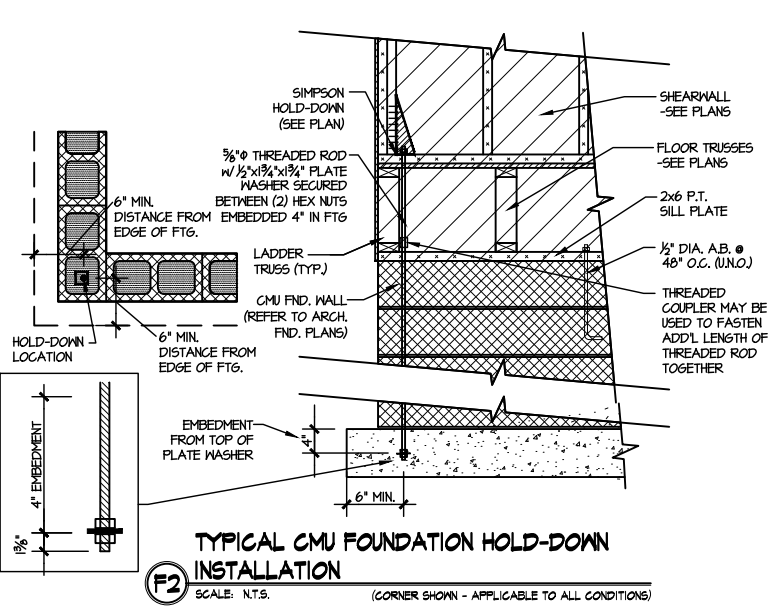
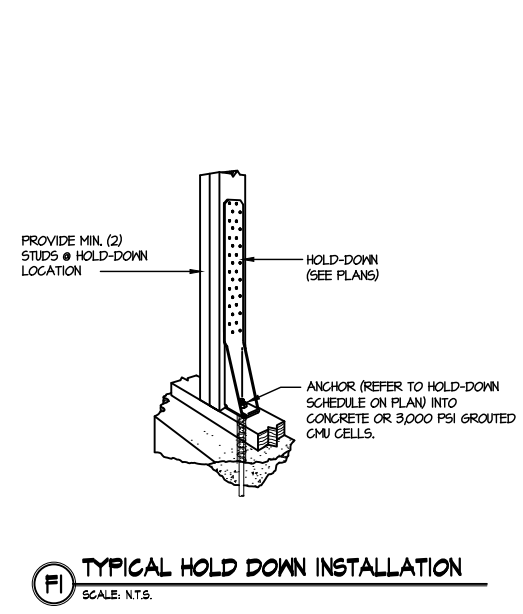
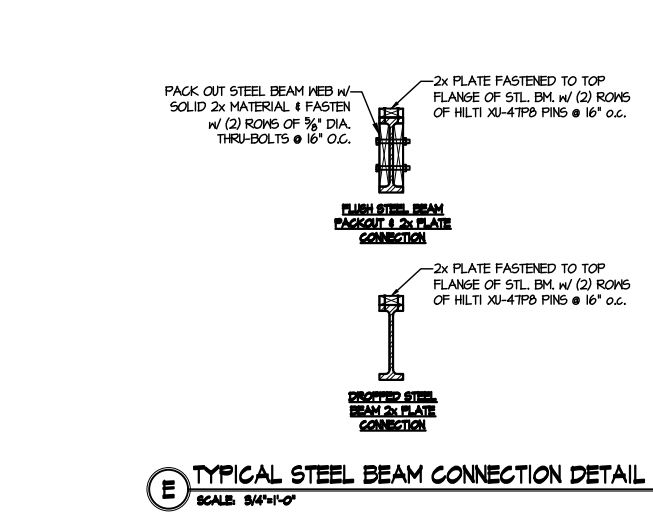
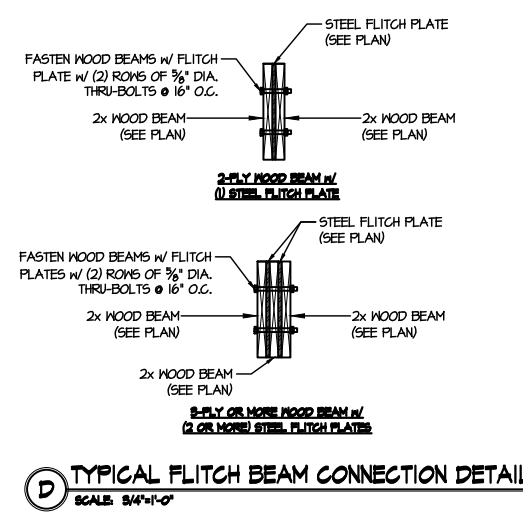
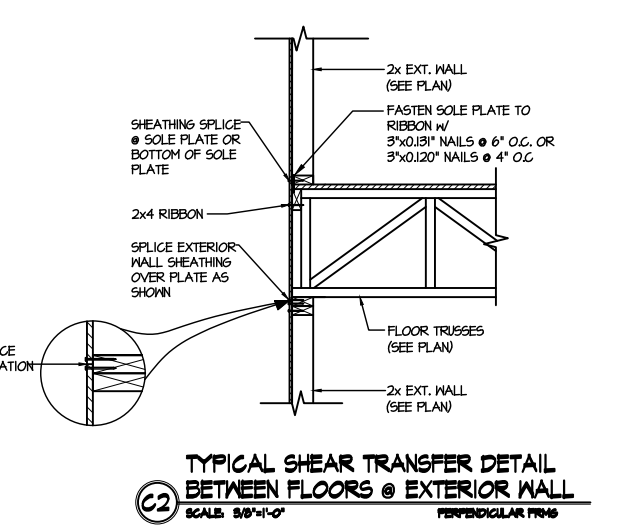
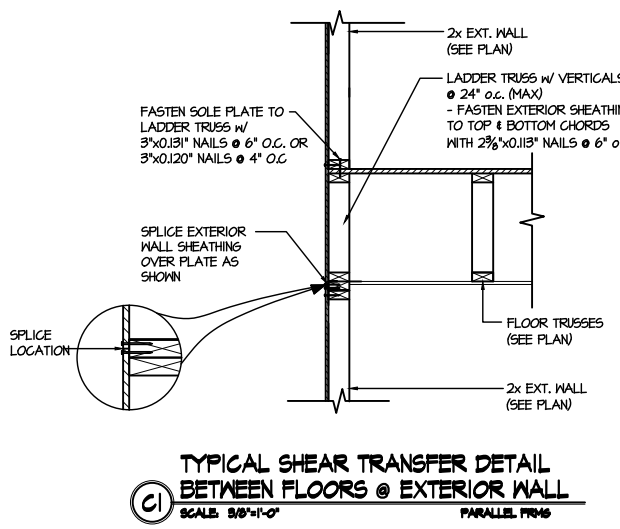
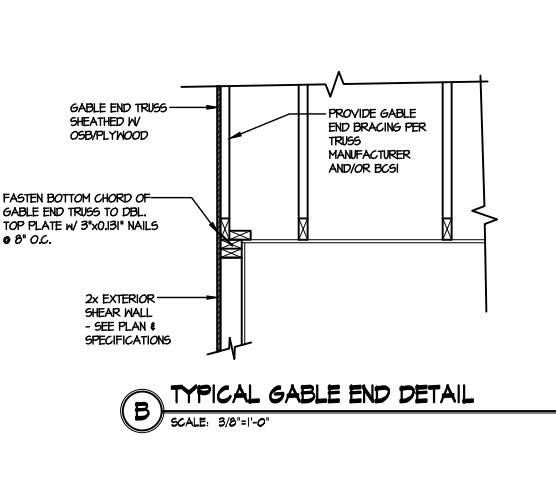
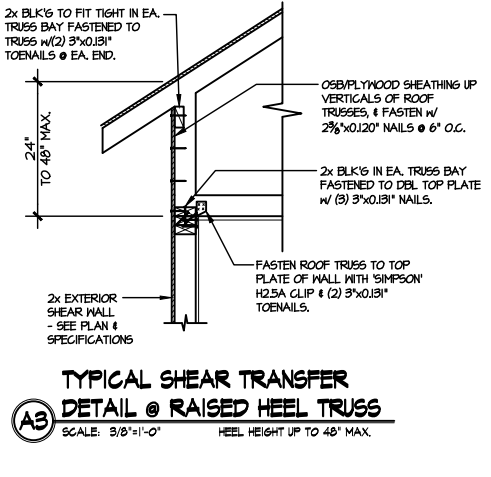
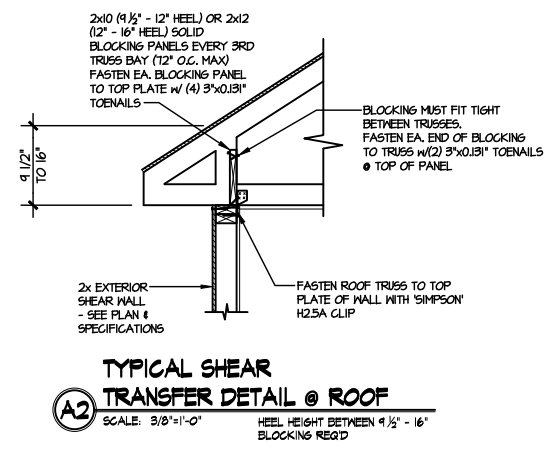
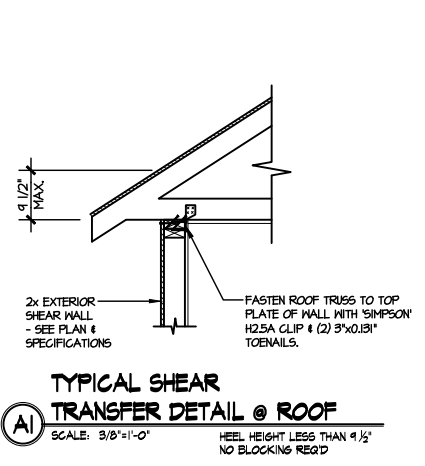

LETTERED DETAILS ARE TYPICAL FOR THIS HOME & SHALL BE IMPLEMENTED IN ALL APPLICABLE AREAS. THESE DETAILS ARE NOT "CUT" ON THE PLANS.

NUMBERED DETAILS ARE PLAN SPECIFIC AND ARE ONLY REQUIRED WHERE SPECIFICALLY INDICATED ("CUT") ON THE PLANS.

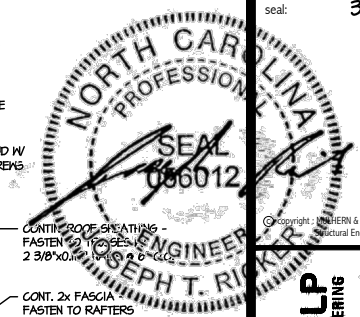

MULHERN+KULP
RESIDENTIAL STRUCTURAL ENGINEERING
300 Riverside Ave., Building 4 - Asheville, PA 17002
P 212-948-8881 • mulhern+kulp.com
NC LIC. #C-3825

M&K project number:
126-23061
project mgr: JTR
drawn by: KFG
issue date: 03-14-24

REVISIONS:
date: initial:

DRB
HOMES

FRAMING DETAILS
BLAKE POND COMMUNITY
LOT 93 - DRAYTON 5
RALEIGH, NC

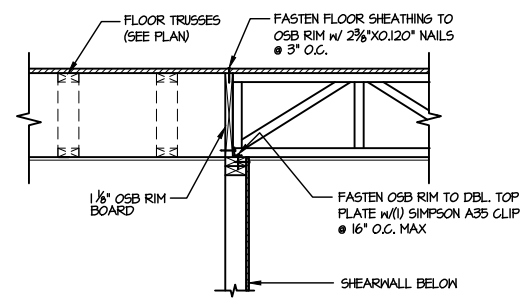

1 SHEAR TRANSFER DETAIL @ INTERIOR SHEARWALL BELOW
SCALE: 3/4"=1'-0" PARALLEL FRAMING

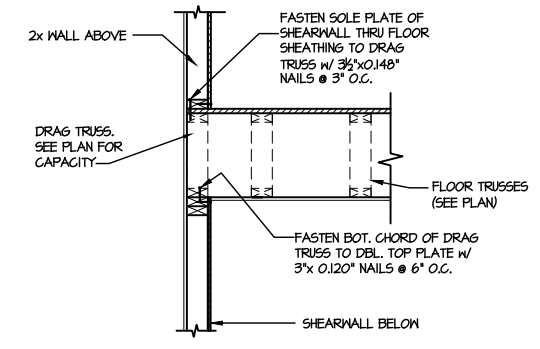

2 SHEAR TRANSFER DETAIL @ INT. SHEARWALL ABOVE & BELOW
SCALE: 3/4"=1'-0" EDGE OF FRAMING

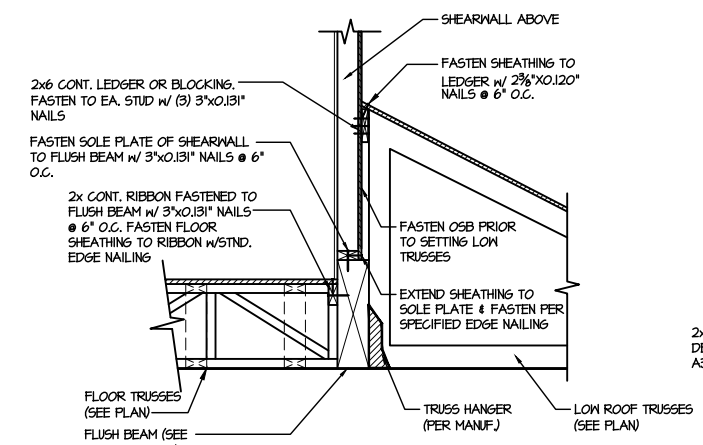

3 SHEAR TRANSFER DETAIL @ EXTERIOR SHEARWALL ABOVE
SCALE: 3/4"=1'-0"

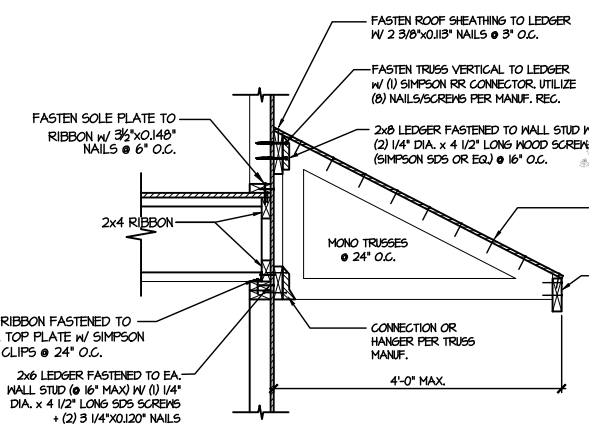

4 DETAIL @ SHED ROOF
SCALE: 3/8"=1'-0"

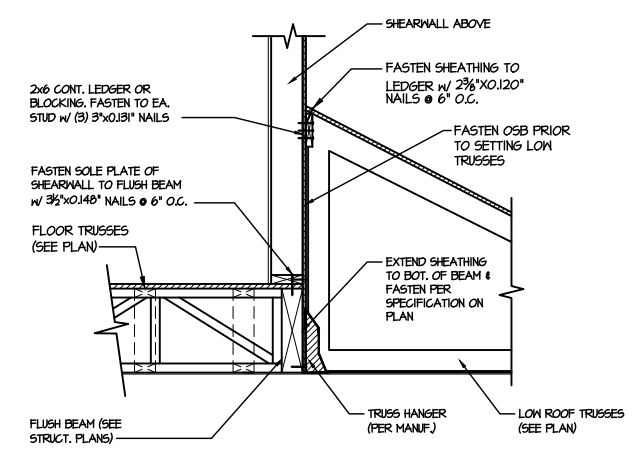

5 SHEAR TRANSFER DETAIL @ EXTERIOR SHEARWALL ABOVE
SCALE: 3/4"=1'-0"

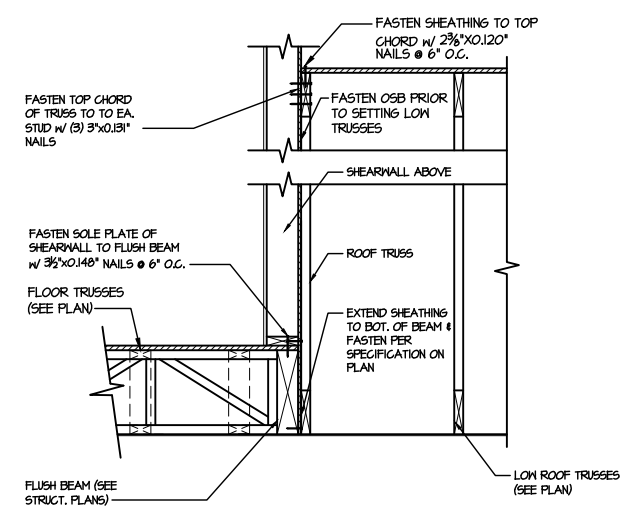

6 SHEAR TRANSFER DETAIL @ EXTERIOR SHEARWALL ABOVE
SCALE: 3/4"=1'-0"

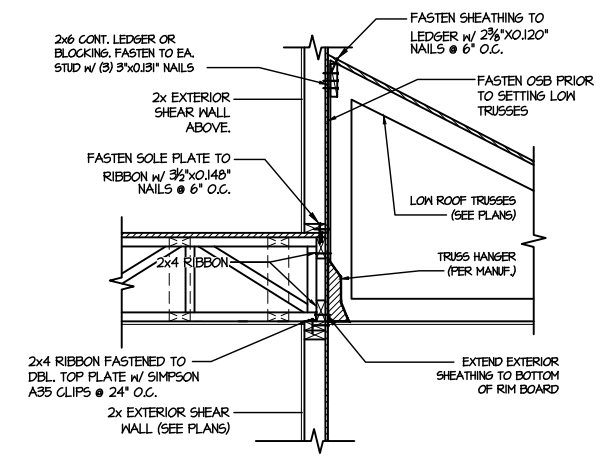

7 TYPICAL SHEAR TRANSFER DETAIL BETWEEN FLOORS @ INTERIOR WALL
SCALE: 3/4"=1'-0"

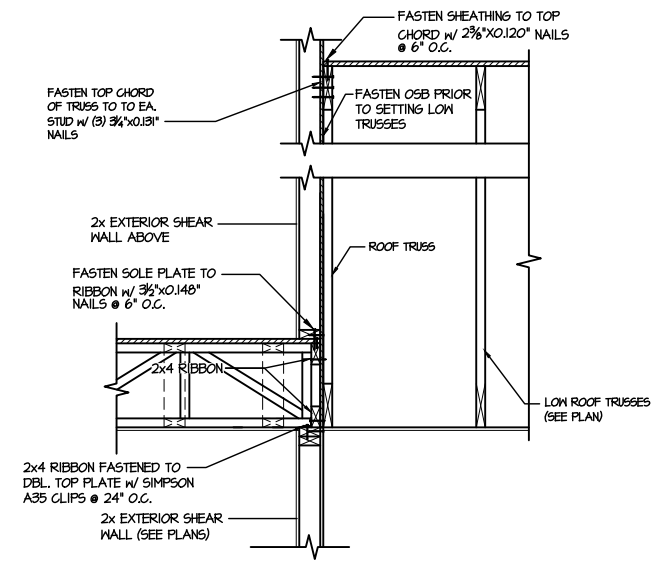

8 TYPICAL SHEAR TRANSFER DETAIL BETWEEN FLOORS @ INTERIOR WALL
SCALE: 3/4"=1'-0"

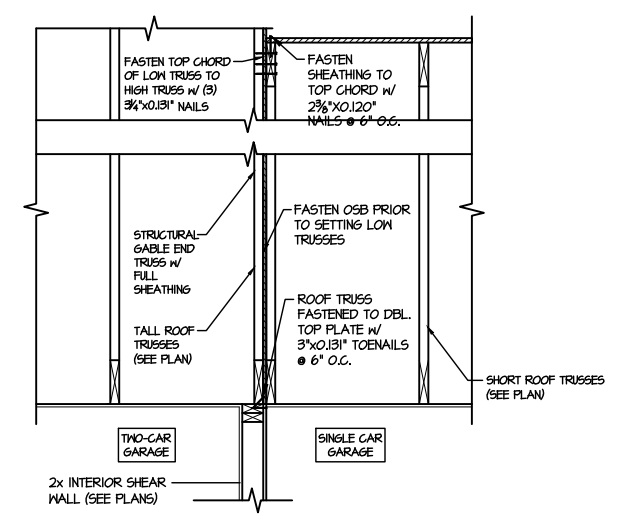

9 TYPICAL SHEAR TRANSFER DETAIL BETWEEN GARAGE BAYS
SCALE: 3/4"=1'-0"

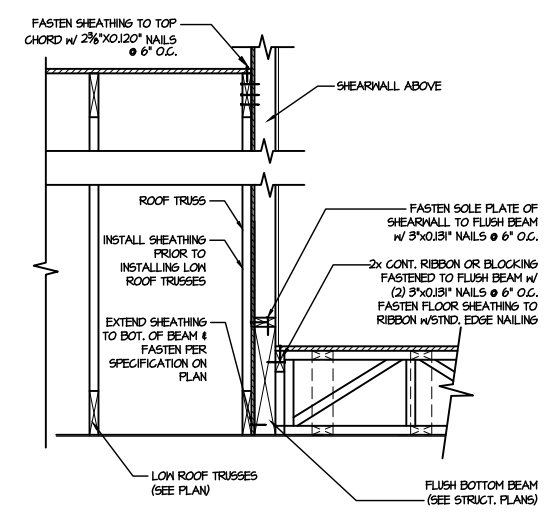

13 SHEAR TRANSFER DETAIL @ EXTERIOR SHEARWALL ABOVE
SCALE: 3/4"=1'-0"

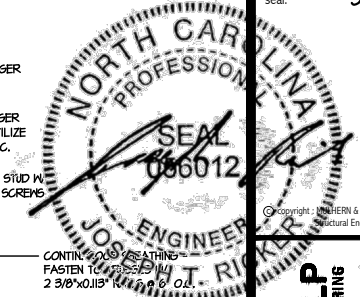

MULHERN+KULP
RESIDENTIAL STRUCTURAL ENGINEERING
300 Beavertide Ave., Building 4 - Asheville, PA 17002
P 212-948-8001 • mulhern+kulp.com
N.C. LIC. #C-3825

M&K project number:
126-23061
project mgr: JTR
drawn by: KFG
issue date: 03-14-24
REVISIONS:
date: initial:

DRB
HOMES

FRAMING DETAILS
BLAKE POND COMMUNITY
LOT 93 - DRAYTON 5
RALEIGH, NC

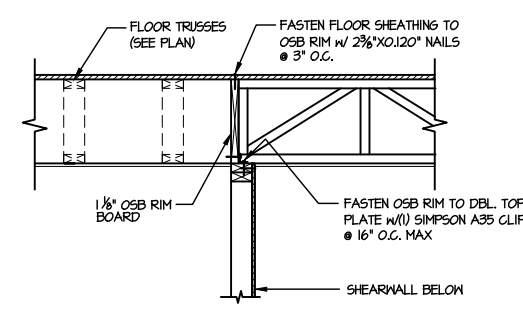

1 SHEAR TRANSFER DETAIL @ INTERIOR SHEARWALL BELOW
SCALE: 3/4"=1'-0"
PARALLEL FRAMING

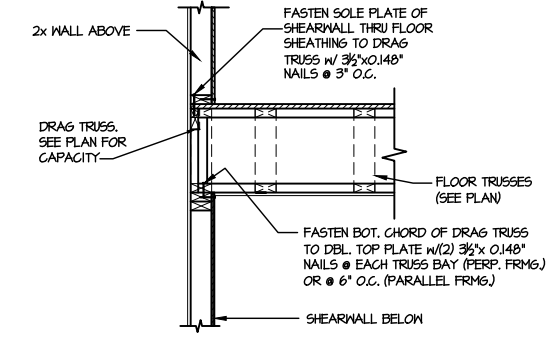

2 SHEAR TRANSFER DETAIL @ INT. SHEARWALL ABOVE & BELOW
SCALE: 3/4"=1'-0"
EDGE OF FRAMING

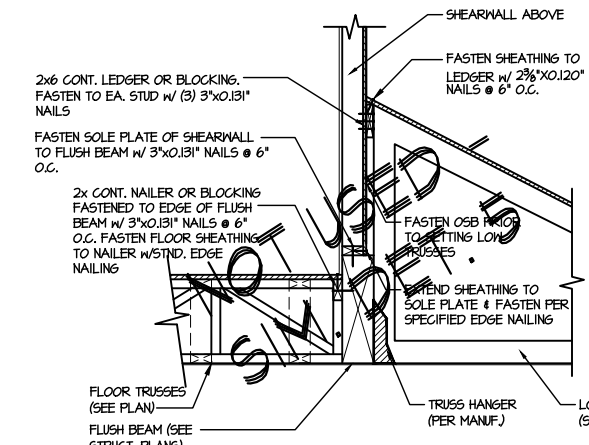

3 SHEAR TRANSFER DETAIL @ EXTERIOR SHEARWALL ABOVE
SCALE: 3/4"=1'-0"

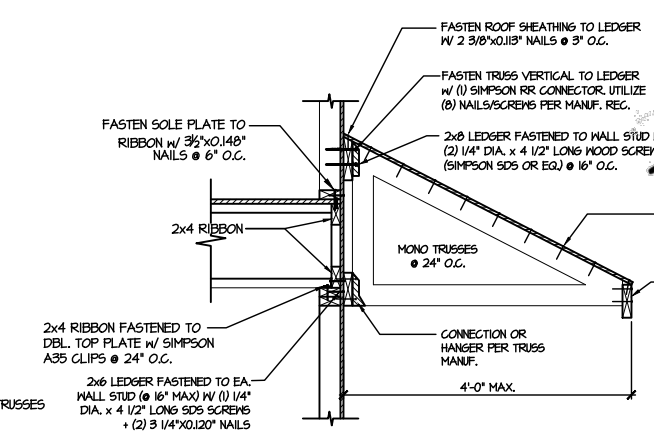

4 DETAIL @ SHED ROOF
SCALE: 3/8"=1'-0"

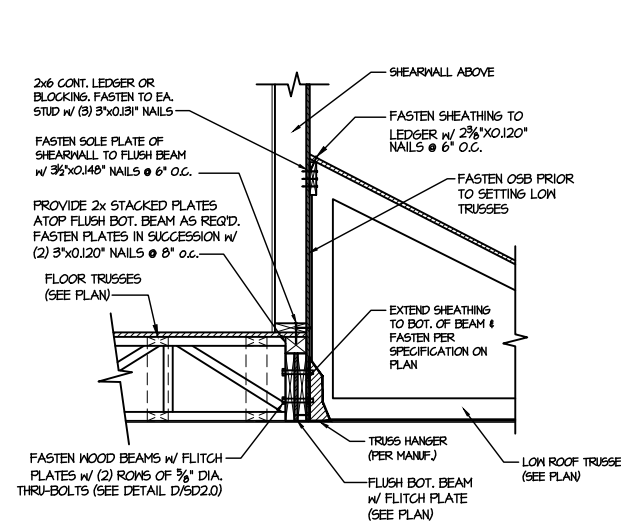

5 SHEAR TRANSFER DETAIL @ EXTERIOR SHEARWALL ABOVE
SCALE: 3/4"=1'-0"

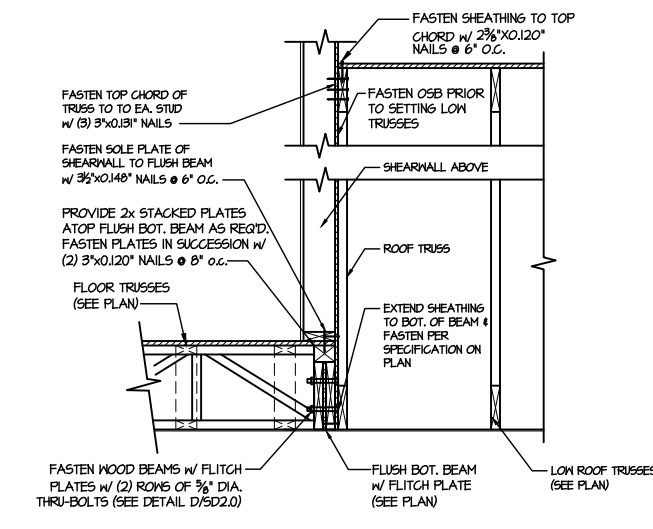

6 SHEAR TRANSFER DETAIL @ EXTERIOR SHEARWALL ABOVE
SCALE: 3/4"=1'-0"

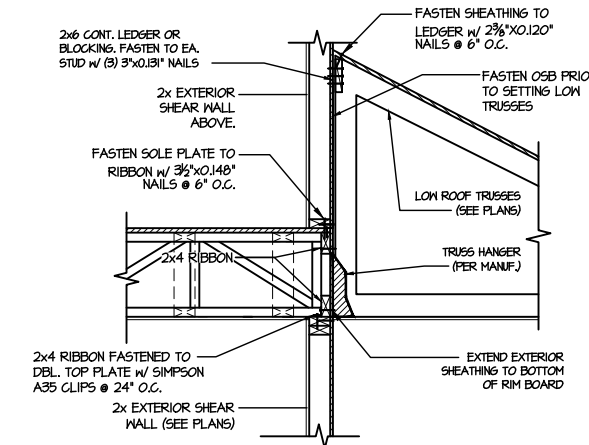

7 TYPICAL SHEAR TRANSFER DETAIL BETWEEN FLOORS @ INTERIOR WALL
SCALE: 3/4"=1'-0"

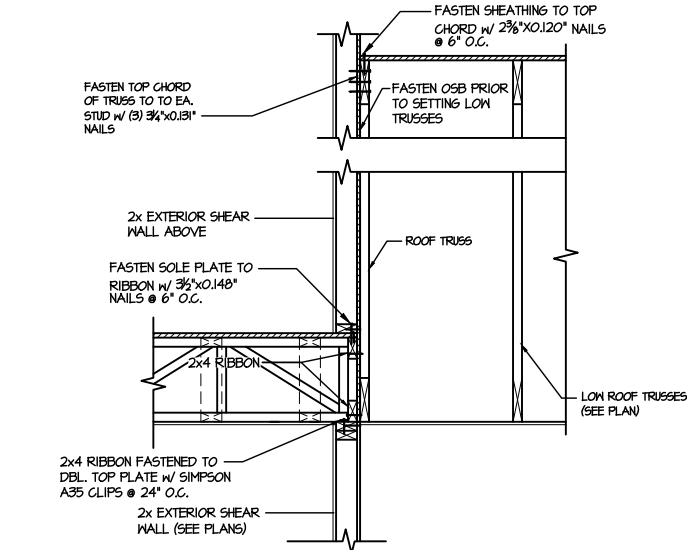

8 TYPICAL SHEAR TRANSFER DETAIL BETWEEN FLOORS @ INTERIOR WALL
SCALE: 3/4"=1'-0"

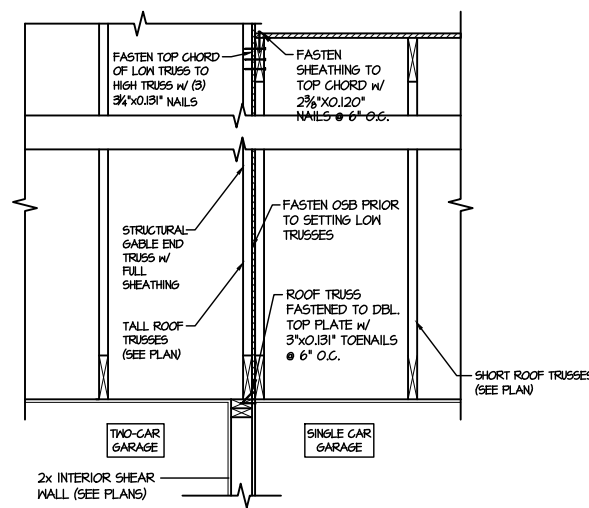

9 TYPICAL SHEAR TRANSFER DETAIL BETWEEN GARAGE BAYS
SCALE: 3/4"=1'-0"

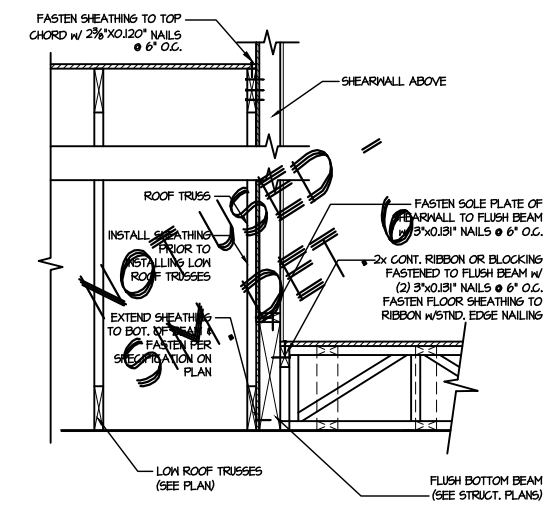

13 SHEAR TRANSFER DETAIL @ EXTERIOR SHEARWALL ABOVE
SCALE: 3/4"=1'-0"

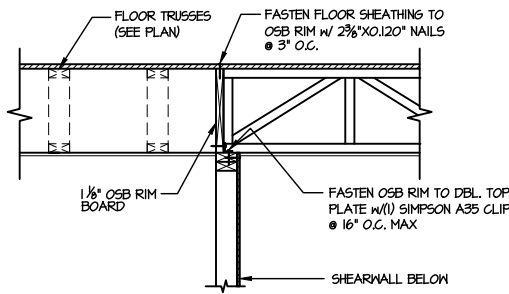

1 SHEAR TRANSFER DETAIL @ INTERIOR SHEARWALL BELOW
SCALE: 3/4"=1'-0" PARALLEL FRAMING

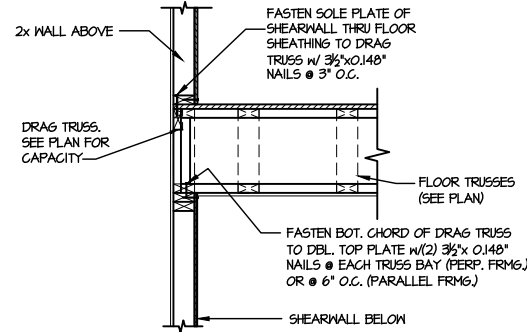

2 SHEAR TRANSFER DETAIL @ INT. SHEARWALL ABOVE & BELOW
SCALE: 3/4"=1'-0" EDGE OF FRAMING

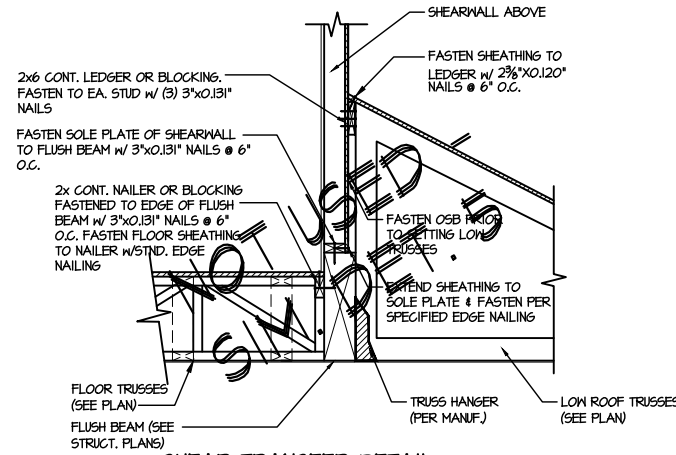

3 SHEAR TRANSFER DETAIL @ EXTERIOR SHEARWALL ABOVE
SCALE: 3/4"=1'-0"

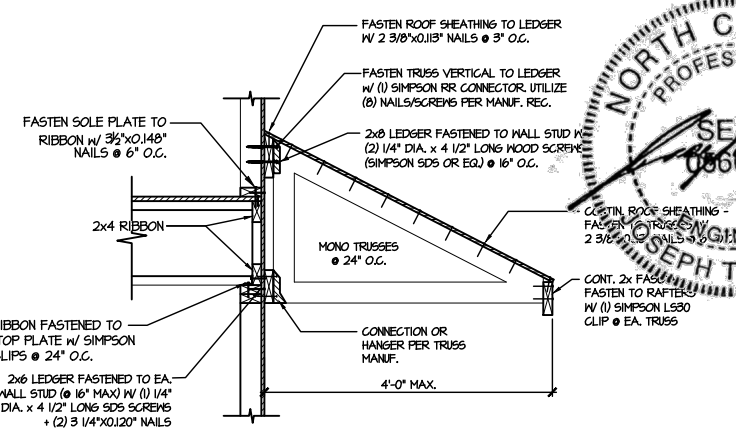

4 DETAIL @ SHED ROOF
SCALE: 3/8"=1'-0"

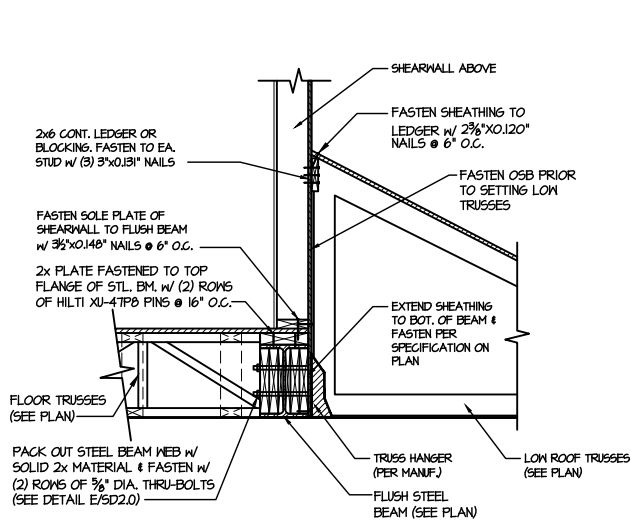

5 SHEAR TRANSFER DETAIL @ EXTERIOR SHEARWALL ABOVE
SCALE: 3/4"=1'-0"

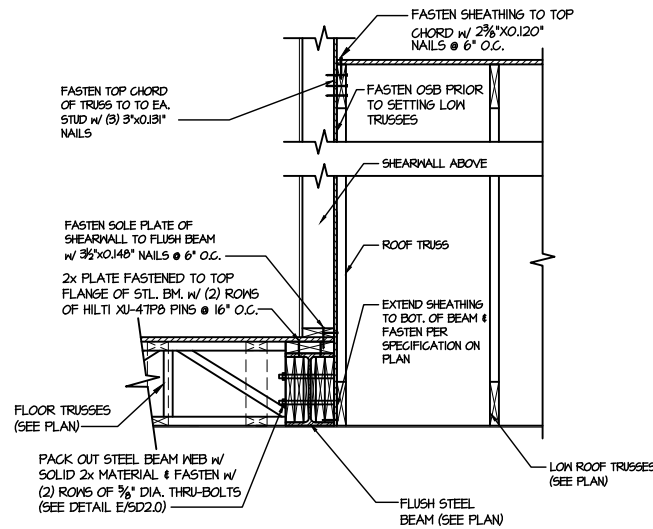

6 SHEAR TRANSFER DETAIL @ EXTERIOR SHEARWALL ABOVE
SCALE: 3/4"=1'-0"

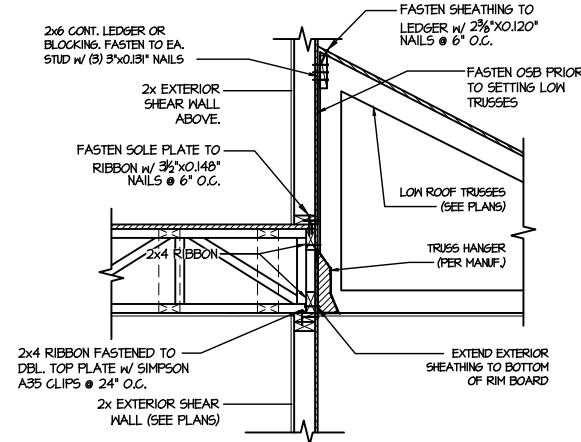

7 TYPICAL SHEAR TRANSFER DETAIL BETWEEN FLOORS @ INTERIOR WALL
SCALE: 3/4"=1'-0"

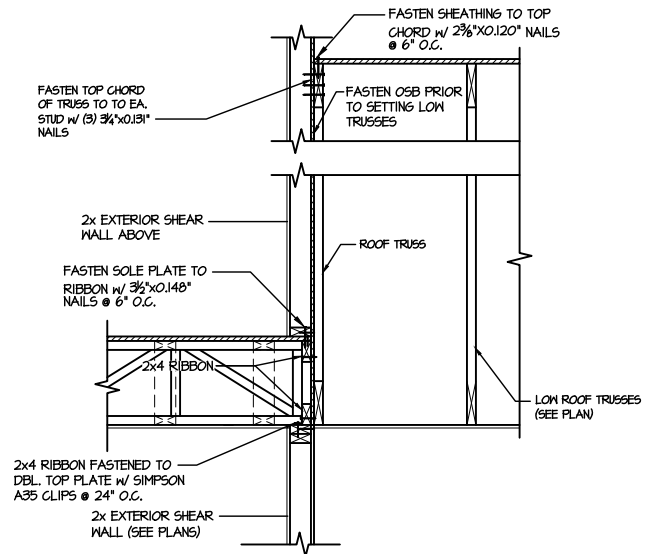

8 TYPICAL SHEAR TRANSFER DETAIL BETWEEN FLOORS @ INTERIOR WALL
SCALE: 3/4"=1'-0"

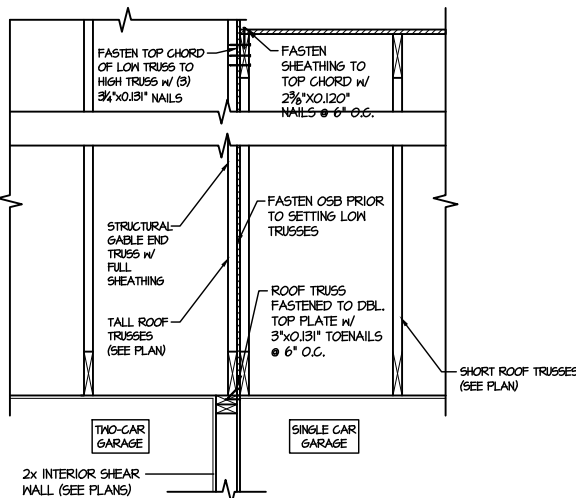

9 TYPICAL SHEAR TRANSFER DETAIL BETWEEN GARAGE BAYS
SCALE: 3/4"=1'-0"

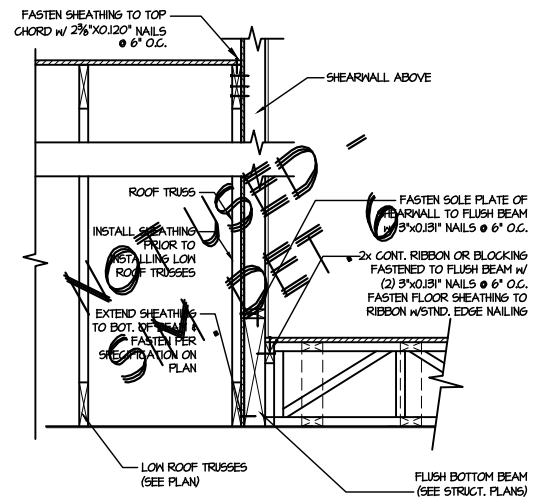

13 SHEAR TRANSFER DETAIL @ EXTERIOR SHEARWALL ABOVE
SCALE: 3/4"=1'-0"

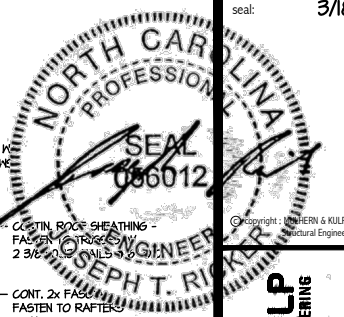

MULHERN+KULP
RESIDENTIAL STRUCTURAL ENGINEERING
300 Riverside Ave., Building 4 - Asheville, PA 18002
P: 717-948-8801 | mulhern+kulp.com
NC LIC. #C-3825

MXK project number: 126-23061
project mgr: JTR
drawn by: KFG
issue date: 03-14-24
REVISIONS:
date: initial:

DRB
HOMES

FRAMING DETAILS
BLAKE POND COMMUNITY
LOT 93 - DRAYTON 5
RALEIGH, NC

SD2.1C

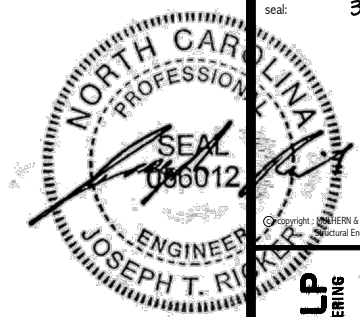

MULHERN+KULP
RESIDENTIAL STRUCTURAL ENGINEERING
300 Beaverton Ave., Building 4 - Asheville, PA 18002
P 212-948-8881 • mulhern+kulp.com
NC LIC. #C-3825

M&K project number:
126-23061
project mgr: JTR
drawn by: KFG
issue date: 03-14-24
REVISIONS:
date: initial:



FRAMING DETAILS
BLAKE POND COMMUNITY
LOT 93 - DRAYTON 5
RALEIGH, NC

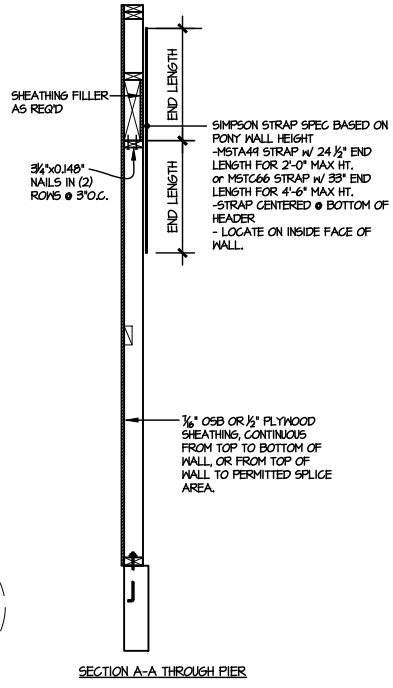
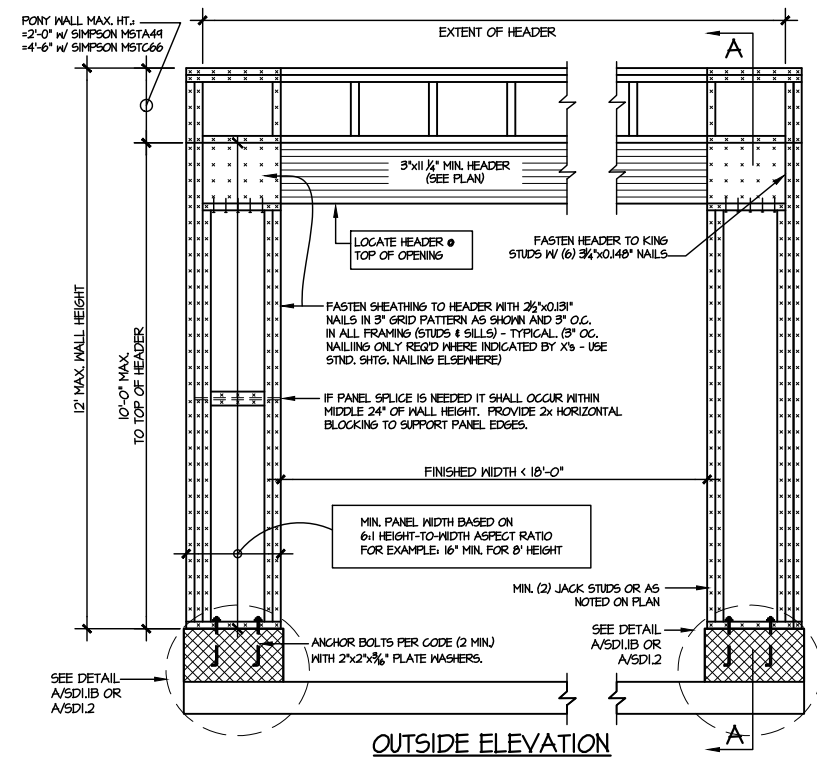

NOTE: ALL SHEATHABLE AREAS OF EXTERIOR WALL SHALL BE FULLY SHEATHED WITH 1/2" PLYWOOD OR 1/2" OSB

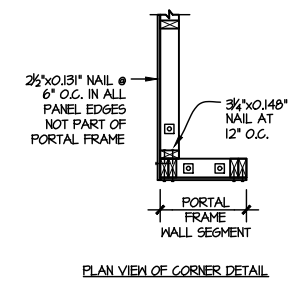
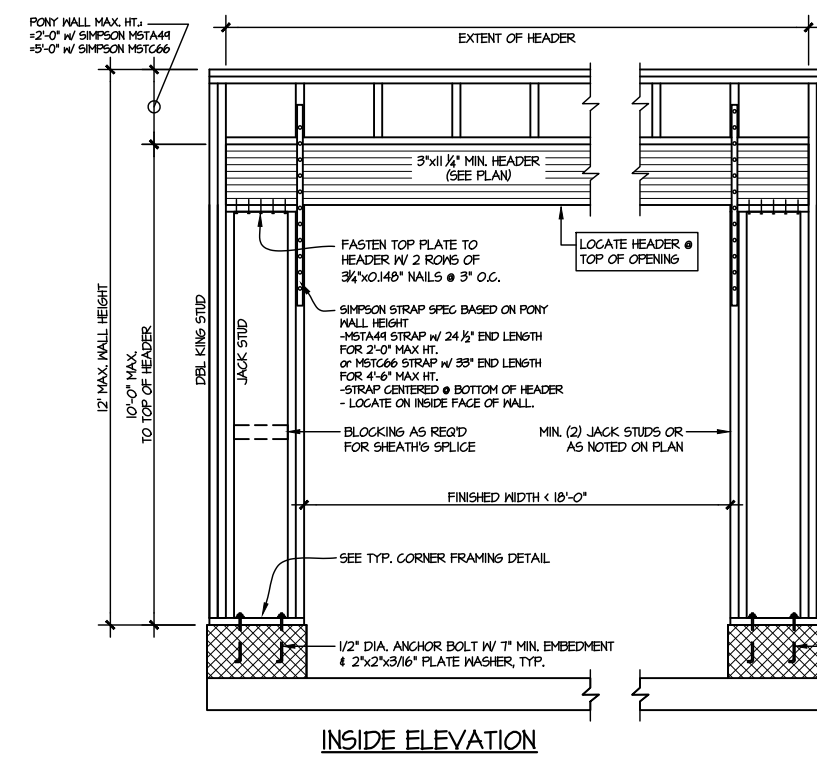

ALTERNATIVE TO 1/2" DIA. ANCHOR BOLT:
1) 1/2" DIA. THREADED ROD EPOXY SET w/ 4 1/2" EMBED. (MIN UTILIZING HILTI HY200 EPOXY ANCHORING SYSTEM (OR EQUAL))

TWO SIDED GARAGE PORTAL FRAME BRACING ELEVATION ON CMU STEM

SCALE: N.T.S.

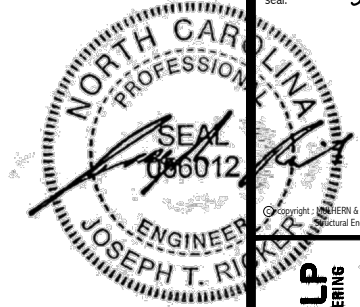

MULHERN+KULP
RESIDENTIAL STRUCTURAL ENGINEERING
300 Beavertide Ave, Building 4 - Asheville, PA 18002
P 212-948-8801 • mulhern+kulp.com
NC LIC. #C-3825



M&K project number:
126-23061
project mgr: JTR
drawn by: KFG
issue date: 03-14-24

REVISIONS:
date: initial:



FRAMING DETAILS
BLAKE POND COMMUNITY
LOT 93 - DRAYTON 5
RALEIGH, NC

sheet:
SD3.0

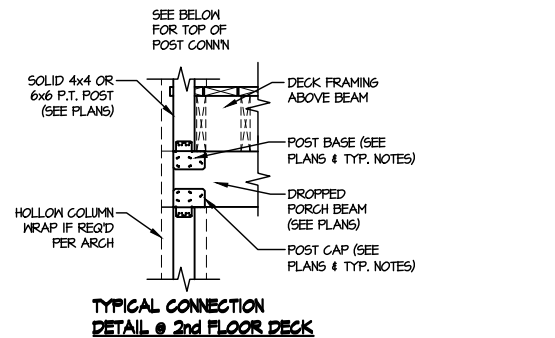

**TYPICAL CONNECTION
DETAIL @ 2nd FLOOR DECK**

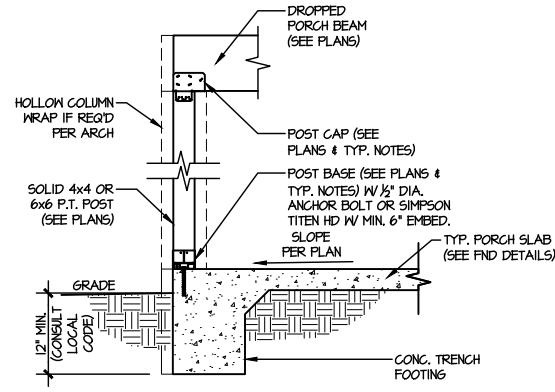

**TYPICAL PORCH
POST CONNECTION DETAIL**
3 SCALE: NONE SLAB ON GRADE SHOWN (SH @ CRWL & BENT)

Products					
Net Qty	Plies	Product	Length	PlotID	
2	2	1-3/4" x 9-1/2" VERSA-LAM® 2.0 3100 SP	8' 0"	BM-1	

Truss Connector Total List		
Qty	Product	Manuf
28	HTU26	Simpson
1	LUC26Z	Simpson

All first-story wall heights are 9-1-8, and all second-story wall heights are 18-5-12 (based on a 14" floor truss depth, and an 8-1-8 second-story ceiling height) unless otherwise indicated.

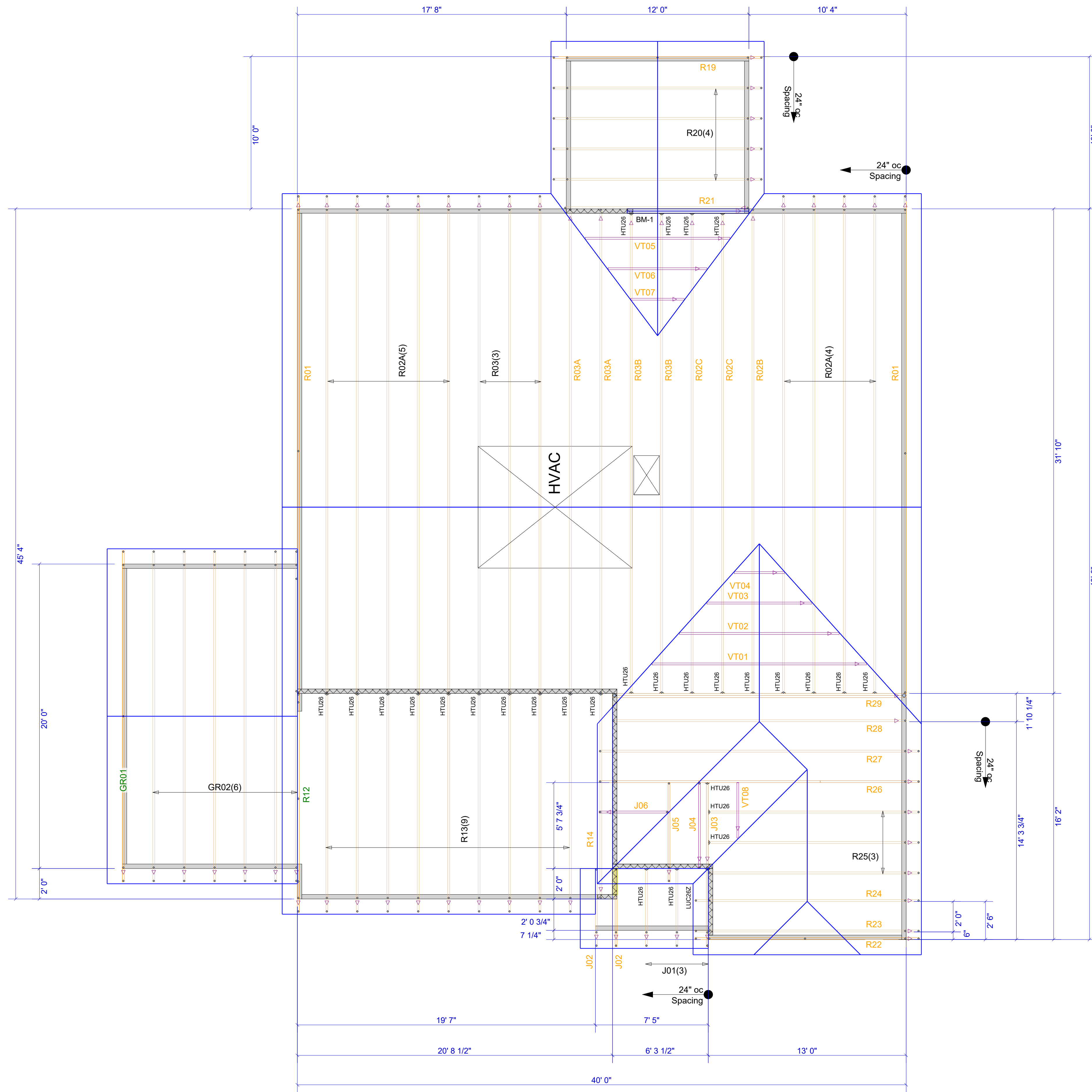

▲ = LEFT END OF TRUSS

REVISIONS:

FOR PERMIT

Client: DRB GROUP-RALEIGH		ROOF	
Job: LOT 0.0093 BLAKE POND			
Plan Information: DRAYTON-5			
NOT TO SCALE	Date: 03/06/24		
Drawn By: BPT	Job #: 24-1220-R01	Sales Rep: KYLE GIBSON	
		Phone:	



Moncks Corner/Easley, SC (800) 475-3999
Sparta, NC (336) 372-2226

WARNING! Long span trusses, 60' or greater in length, require extreme care and experience for proper and safe handling and installation. For general handling and installation guidance, see the "Guide to Good Practice for Handling, Installing, Restraining & Bracing of Metal Plate Connected Wood Trusses ("BCSI"), JOINTLY PRODUCED BY SBCA and TPI. For project specific guidance, consult with a registered design professional. ATLANTIC assumes no responsibility for the handling, installation or bracing of trusses.

Products					
Net Qty	Plies	Product	Product	Length	PlotID
2	2	1-3/4" x 11-7/8" VERSA-LAM@ 2.0	3100 SP	22' 0"	BM-1
2	2	1-3/4" x 14" VERSA-LAM@ 2.0	3100 SP	14' 0"	BM-2
2	2	1-3/4" x 14" VERSA-LAM@ 2.0	3100 SP	10' 0"	BM-3
1	1	1-3/4" x 14" VERSA-LAM@ 2.0	3100 SP	8' 0"	BM-4
2	2	1-3/4" x 14" VERSA-LAM@ 2.0	3100 SP	8' 0"	BM-5
3	3	1-3/4" x 18" VERSA-LAM@ 2.0	3100 SP	22' 0"	BM-6
1	1	1-1/8" x 14" BC RIM BOARD	OSB	12' 0"	Rim1

Connector Summary			
Flange	Product	Manuf	Qty
None	HGUS410	Simpson	1

Truss Connector Total List			
Qty	Product	Manuf	
16	THA413	Simpson	

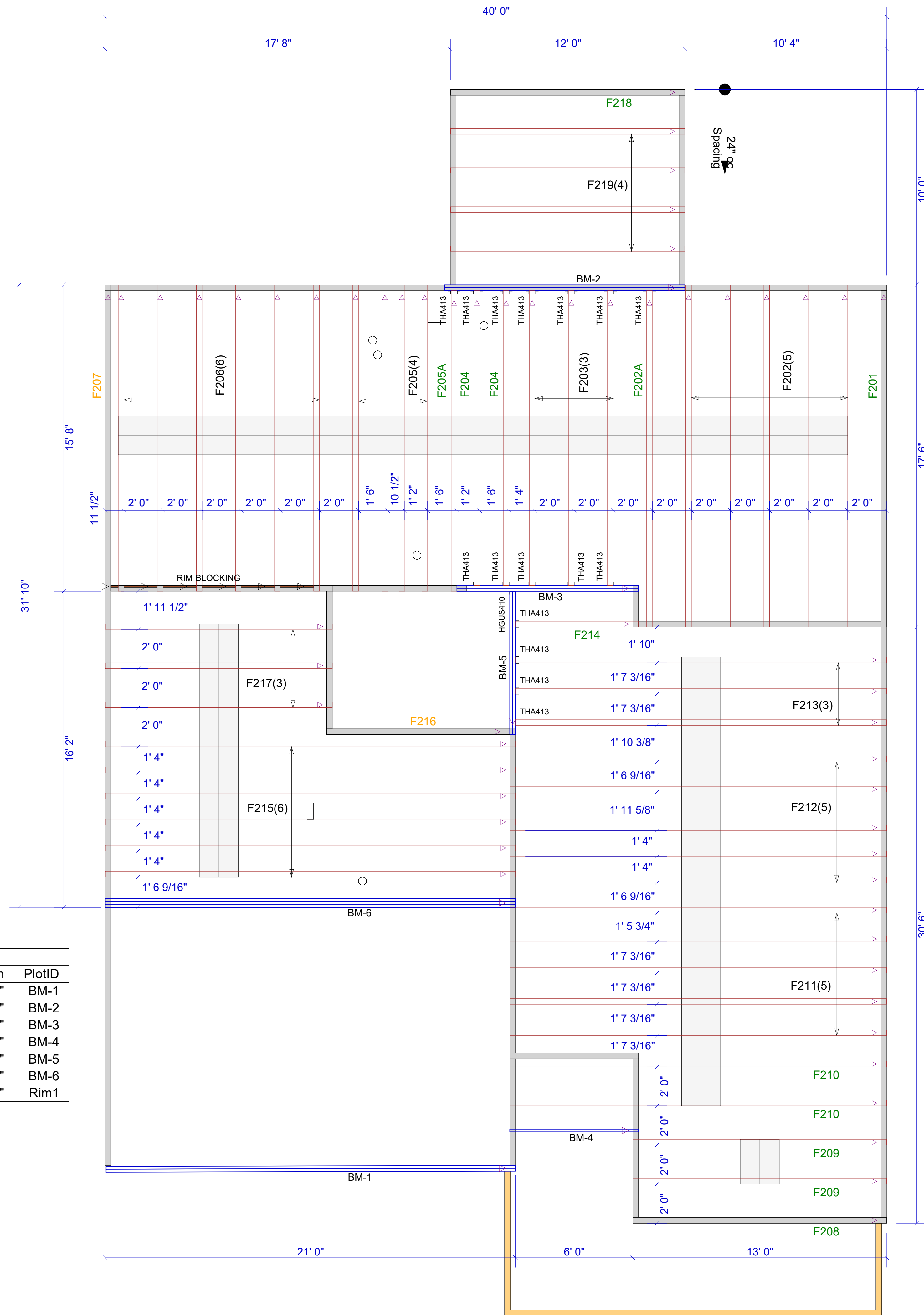

▲ = LEFT END OF TRUSS

REVISIONS:



Moncks Corner/Easley, SC (800) 475-3999
Sparta, NC (336) 372-2226

FOR PERMIT

Client: DRB GROUP-RALEIGH

Job: LOT 0.0093 BLAKE POND

Plan Information:

DRAYTON-5

FLOOR

NOT TO SCALE

Drawn By: BPT

Date: 03/06/24

Job #: 24-1220-F02

Sales Rep: KYLE GIBSON

Phone:

WARNING! Long span trusses, 60' or greater in length, require extreme care and experience for proper and safe handling and installation. For general handling and installation guidance, see the "Guide to Good Practice for Handling, Installing, Restraining & Bracing of Metal Plate Connected Wood Trusses ("BCSI"), JOINTLY PRODUCED BY SBCA and TPI. For project specific guidance, consult with a registered design professional. ATLANTIC assumes no responsibility for the handling, installation or bracing of trusses.

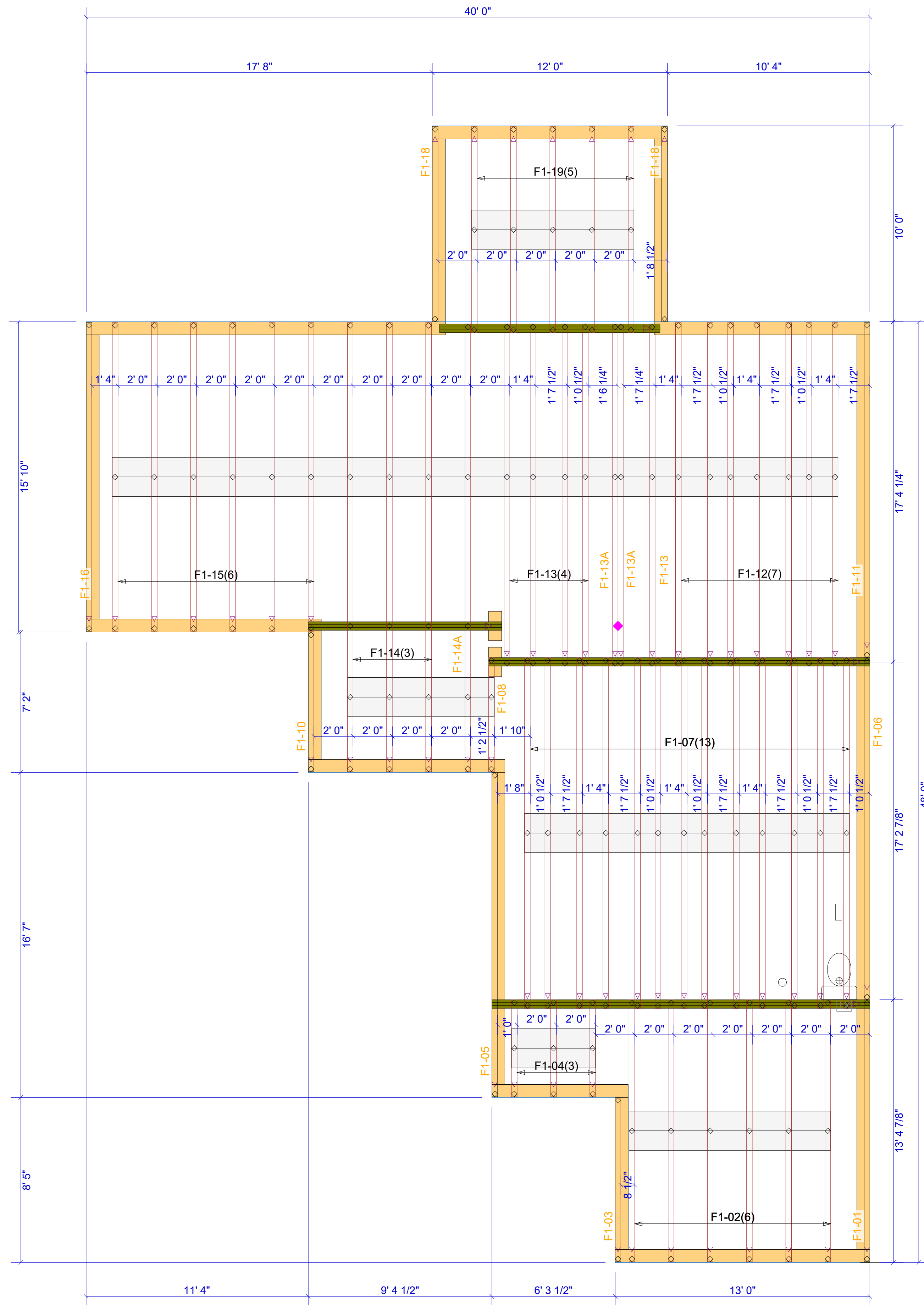

EXTREME CARE MUST BE TAKEN
TO NOT SET ANY OF THESE
TRUSSES BACKWARDS

FLOOR DEPTH 14"

▲ = LEFT END OF TRUSS

REVISIONS:



Moncks Corner/Easley, SC (800) 475-3999
Sparta, NC (336) 372-2226

FOR PERMIT

Client: DRB GROUP-RALEIGH

Job: LOT 0.0093 BLAKE POND

Plan Information:

DRAYTON-5

NOT TO SCALE

Drawn By: BPT

Date: 03/06/24

Job #:

Sales Rep: KYLE GIBSON

Phone:

FLOOR

WARNING! Long span trusses, 60' or greater in length, require extreme care and experience for proper and safe handling and installation. For general handling and installation guidance, see the "Guide to Good Practice for Handling, Installing, Restraining & Bracing of Metal Plate Connected Wood Trusses ("BCSI"), JOINTLY PRODUCED BY SBCA and TPI. For project specific guidance, consult with a registered design professional. ATLANTIC assumes no responsibility for the handling, installation or bracing of trusses.

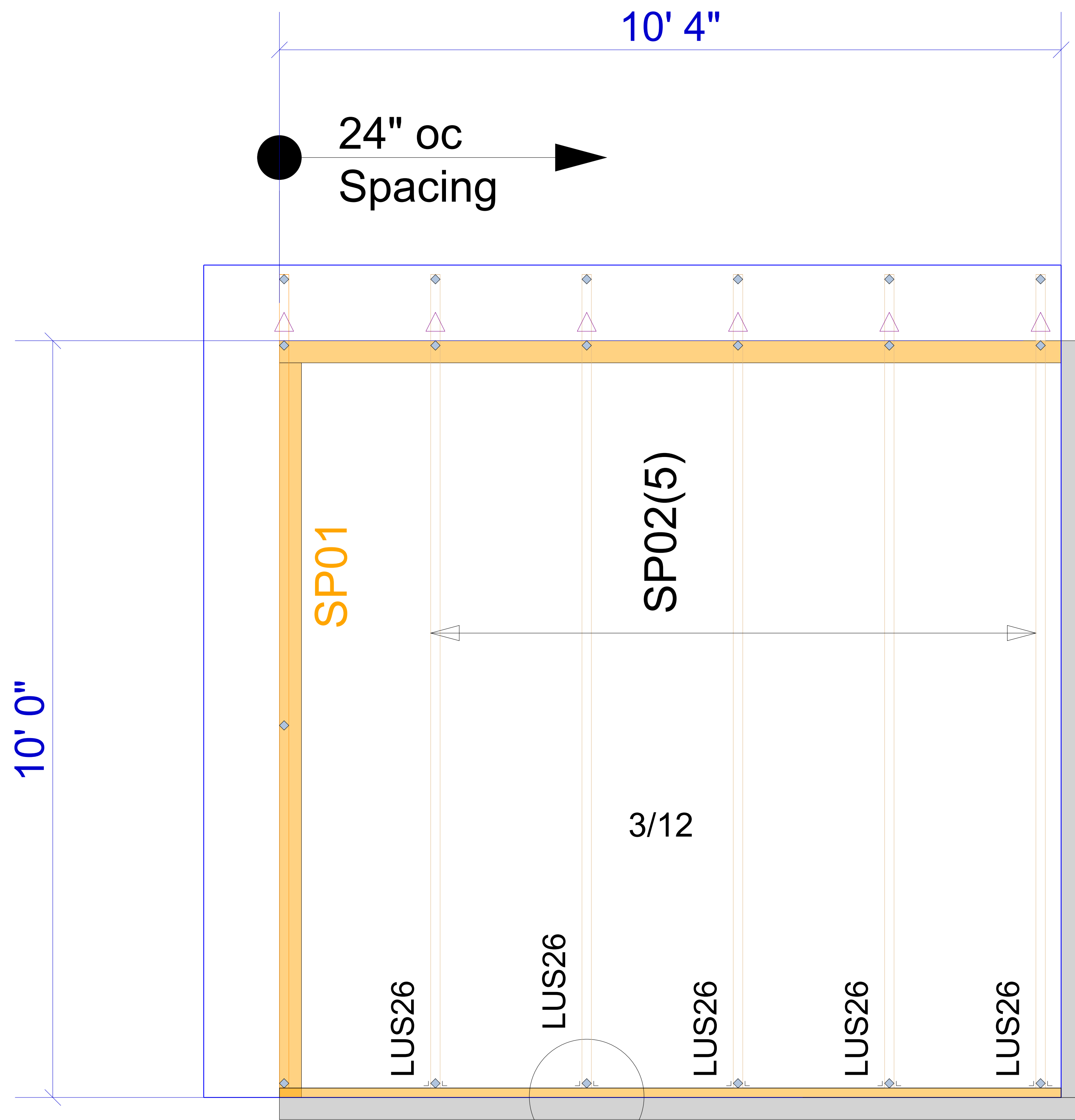

Truss Connector Total List		
Manuf	Product	Qty
Simpson	LUS26	5

2x6 ledger (by others) connected to floor trusses spaced 24" oc with (6) .128x3.25" nails minimum

FOR PERMIT	
Client:	DRB GROUP-RALEIGH
Job:	LOT 0.0093 BLAKE POND
Plan Information:	DRAYTON-5
NOT TO SCALE	Date: 03/06/24
Drawn By: BPT	Job #: Sales Rep: KYLE GIBSON
	24-1220-R01 Phone:

▲ = LEFT END OF TRUSS

REVISIONS:



Moncks Corner/Easley, SC (800) 475-3999
Sparta, NC (336) 372-2226