

AS-BUILT IMPROVEMENTS FOR
MATTAMY HOMES
 197 PROVIDENCE CREEK DRIVE
 LOT 8, PROVIDENCE CREEK, PHASE 1
 HECTORS CREEK AND BLACK RIVER TOWNSHIP, HARNETT COUNTY, NORTH CAROLINA

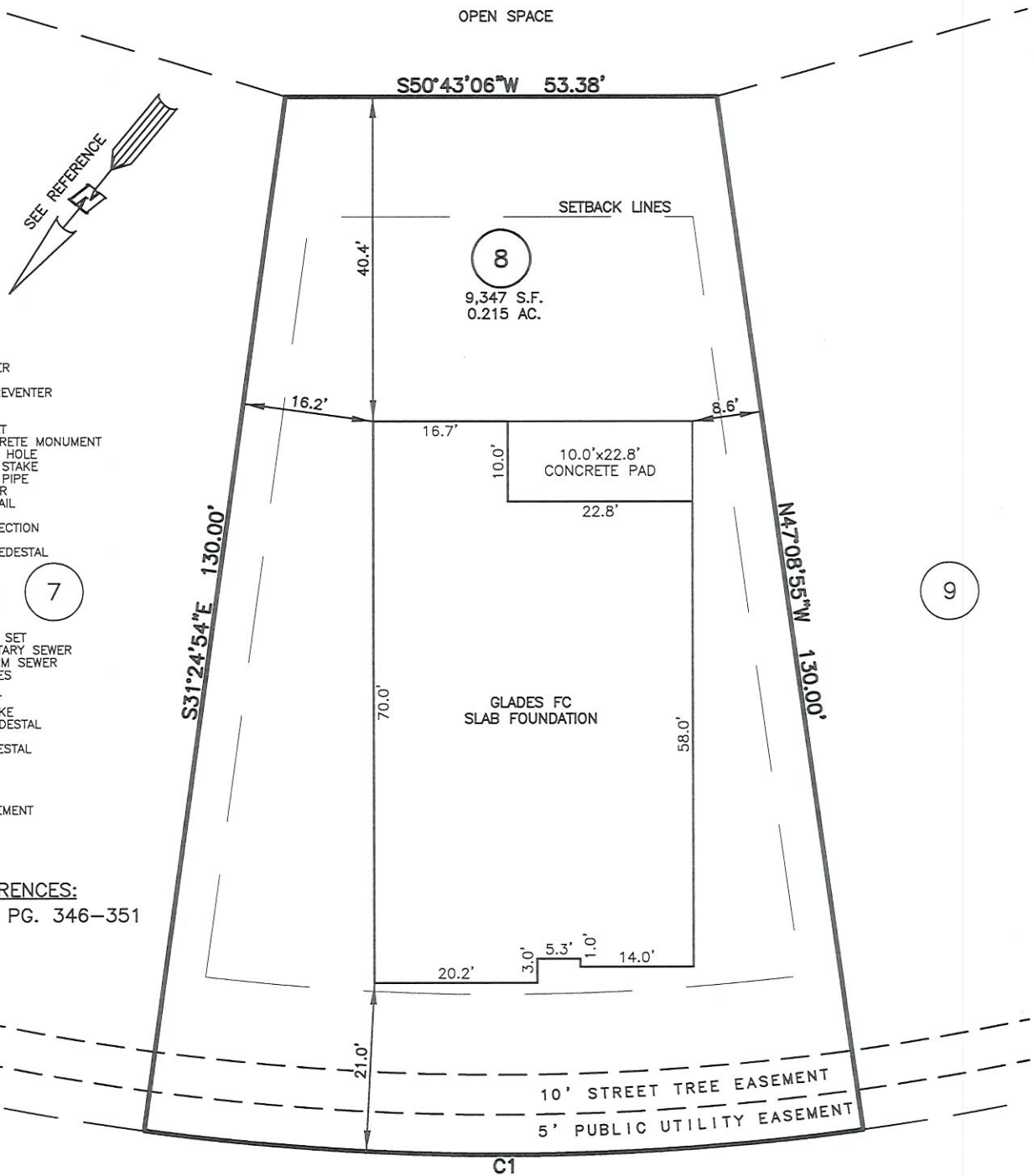

- LEGEND**
- △ AIR CONDITIONER
 - BC BACK of CURB
 - BFP BACK FLOW PREVENTER
 - CLEANOUT
 - CURB INLET
 - DHS DRILL HOLE SET
 - EDM EXISTING CONCRETE MONUMENT
 - EDH EXISTING DRILL HOLE
 - EIS EXISTING IRON STAKE
 - EIP EXISTING IRON PIPE
 - EM ELECTRIC METER
 - EPK EXISTING PK NAIL
 - ES ELECTRIC STUB
 - ▽ FLARED END SECTION
 - ▽ FIRE HYDRANT
 - FIBER OPTIC PEDESTAL
 - GAS METER
 - GUY
 - INV. INVERT
 - IPS IRON PIPE SET
 - IRS IRON ROD SET
 - LIGHT POLE
 - MNS MAGNETIC NAIL SET
 - MANHOLE SANITARY SEWER
 - MANHOLE STORM SEWER
 - OVERHEAD WIRES
 - PKS PK NAIL SET
 - PNS POINT NOT SET
 - RRS RAIL ROAD SPIKE
 - TELEPHONE PEDESTAL
 - TRANSFORMER
 - CABLE TV PEDESTAL
 - UTILITY POLE
 - WATER METER
 - WATER VALVE
 - YARD INLET
 - () FIELD MEASUREMENT

REFERENCES:
 B.M. 2022, PG. 346-351

SETBACK INFO
 FRONT: 20'
 REAR: 15'
 SIDES: 5'
 CORNER SIDE: 15'

THIS AS-BUILT IS FOR CODE COMPLIANCE. NOT FOR SALES OR CONVEYANCE

PROVIDENCE CREEK DRIVE
 50' PUBLIC R/W & UTILITY

NUM	RADIUS	ARC	DELTA	CHORD BRG	CHORD
C1	325.00'	89.25'	15°44'01"	N50°43'06"E	88.97'

WAKE COUNTY, NORTH CAROLINA
 I CERTIFY THAT THIS MAP WAS DRAWN UNDER MY SUPERVISION FROM FIELDWORK DONE UNDER MY SUPERVISION; THAT THE IMPROVEMENTS LIE WHOLLY UPON THE LOT AND THAT THE PROPERTY SHOWN IS AN EXISTING PARCEL OR PARCELS OF LAND.

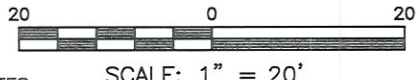

- NOTES**
- THIS SURVEY SUBJECT TO ANY FACTS THAT MAY BE DISCLOSED BY A FULL AND ACCURATE TITLE SEARCH.
 - THIS MAP MAY NOT BE A CERTIFIED SURVEY AND HAS NOT BEEN REVIEWED BY A LOCAL GOVERNMENT AGENCY FOR COMPLIANCE WITH ANY APPLICABLE LAND DEVELOPMENT REGULATIONS AND HAS NOT BEEN REVIEWED FOR COMPLIANCE WITH RECORDING REQUIREMENTS FOR PLATS.

Charles R. Piratzky
 CHARLES R. PIRATZKY L-2813 DATE 6-7-24

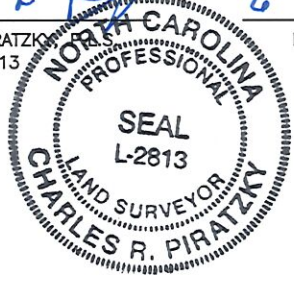

DATE: JUNE 04, 2024
 O:\FieldLoc\PKC_8_FDN.txt

RWK, PA
 ENGINEERING ~ SURVEYING
 CORPORATE LICENSE: C-1771
 101 W. MAIN ST., SUITE 202
 GARNER, NC 27529
 PHONE (919) 779-4854
 FAX (919) 779-4056