

LOT INFORMATION:

PIN: 0693-46-0277.000
 REFERENCE: DB: 4219 PGS 2746-2750
 BM: 2023, PGS. 563-568
 TOTAL LOT AREA = 0.72 AC = 31,369 SF
 MAX. IMPERVIOUS = 5,500 SF
 FOUNDATION = 2,857 SF
 EXISTING IMPERVIOUS = 2,857 SF
 PERCENT IMPERVIOUS = 9.11%

REFERENCE: BM 2023 PGS. 563-568

BUILDING SETBACKS

FRONT - 35'
 REAR - 25'
 SIDE - 10'
 SIDE CORNER - 20'

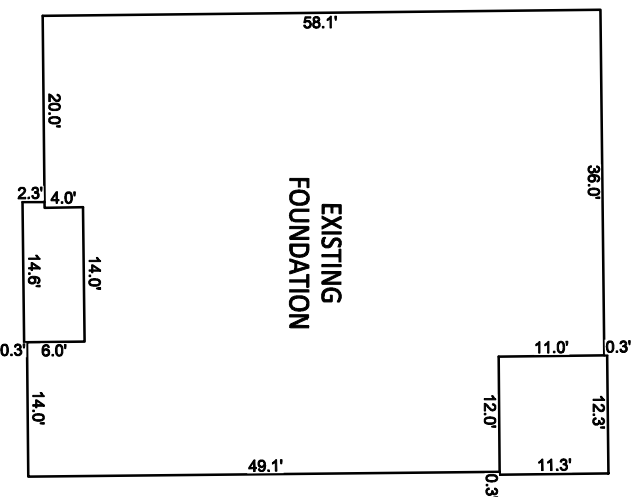

INSET SCALE: 1"=20'

NOTES:

1. THIS SURVEY WAS PREPARED BY BATEMAN CIVIL SURVEY CO., UNDER THE SUPERVISION OF STEVEN P. CARSON, PLS.
2. THIS PLAN HAS BEEN PREPARED FOR LAYOUT AND PERMITTING PURPOSES ONLY.
3. PROPERTY LINES SHOWN WERE TAKEN FROM EXISTING FIELD EVIDENCE, EXISTING DEEDS AND PLATS OF PUBLIC RECORD, AND INFORMATION SUPPLIED TO THE SURVEYOR BY THE CLIENT.
4. ALL DISTANCES ARE HORIZONTAL GROUND DISTANCES AND ALL BEARINGS ARE NORTH CAROLINA STATE PLANE COORDINATE SYSTEM UNLESS OTHERWISE SHOWN.
5. THIS MAP IS NOT FOR RECORDATION AND SHOULD BE REVIEWED BY A LOCAL GOVERNMENT AGENCY FOR COMPLIANCE WITH ANY APPLICABLE LAND DEVELOPMENT REGULATIONS.
6. THE BASIS OF NORTH AND ALL EASEMENTS, RIGHTS-OF-WAYS, BUFFERS, SETBACKS AND ADJOINERS, ETC., REFERENCED IN TITLE BLOCK.
7. NO INVESTIGATION INTO THE EXISTENCE OF JURISDICTIONAL FLOOD ZONES, WETLANDS, FLOOD ZONES OR RIPARIAN BUFFERS PERFORMED BY THIS FIRM. ALL LINES SHOWN, IF ANY, ARE SCALED FROM THE RECORDED PLAT.
8. SURVEYOR HAS MADE NO INVESTIGATION OR INDEPENDENT SEARCH FOR EASEMENTS OF RECORD, ENCUMBRANCES, RESTRICTIVE COVENANTS, OWNERSHIP TITLE EVIDENCE OR ANY OTHER FACTS THAT AN ACCURATE AND CURRENT TITLE SEARCH MAY DISCLOSE.
9. ZONING: RA-30
10. BUILDER/DEVELOPER: SMITH DOUGLAS HOMES
2520 RELIANCE AVENUE
APEX, NC 27539

CURVE TABLE				
CURVE	RADIUS	LENGTH	CHORD DIRECTION	CHORD
C91	775.00'	88.65'	N43°59'32"E	88.60'

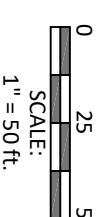
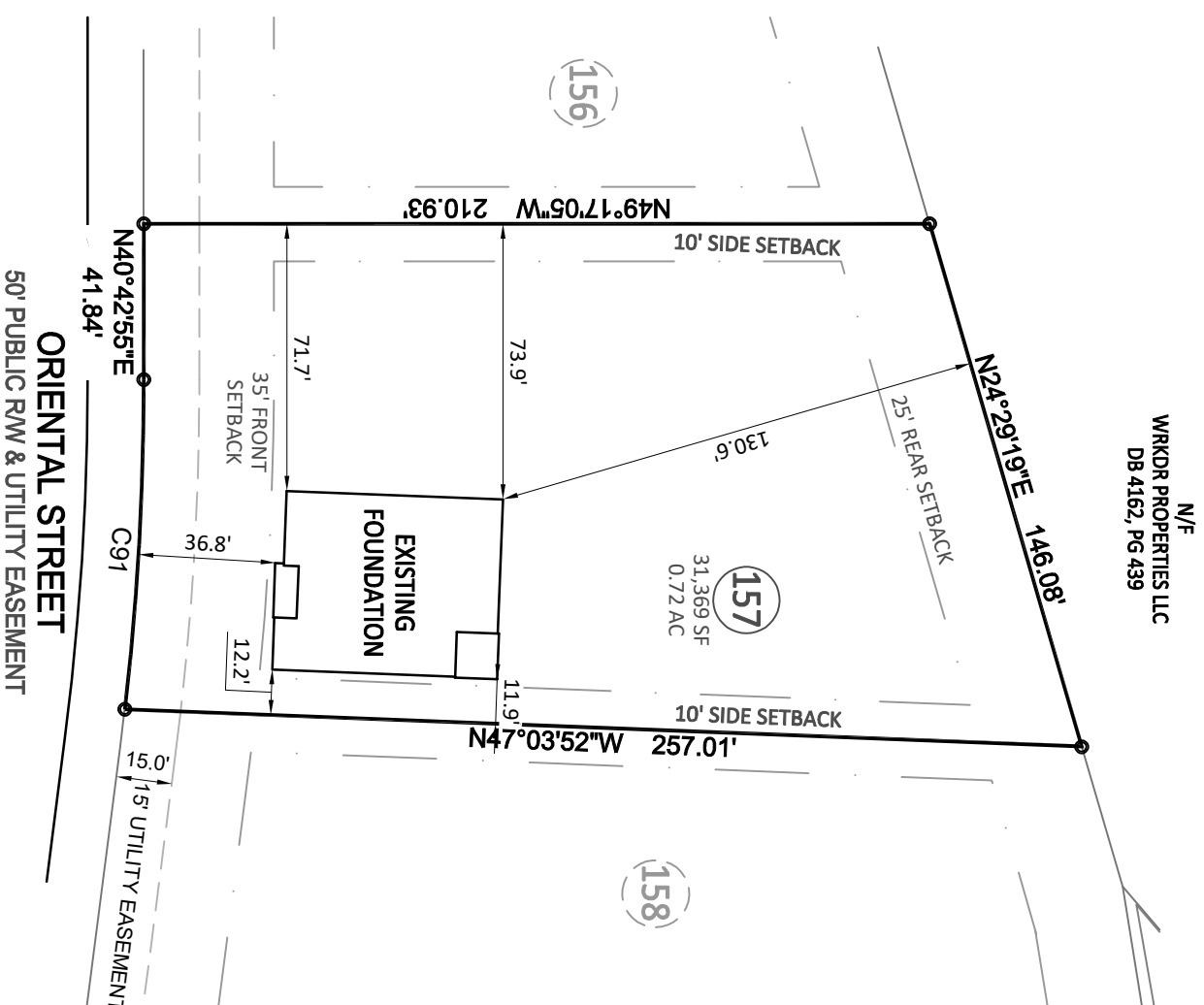
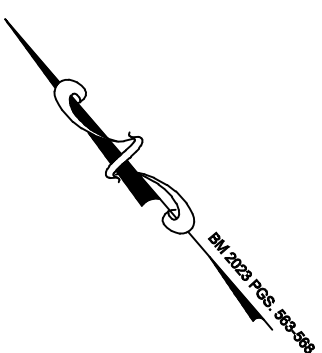

Bateman Civil Survey Company
 Engineers • Surveyors • Planners
 2524 Reliance Avenue, Apex, NC 27539 Ph: 919.577.1080 Fax: 919.577.1081
 www.batemancivilsurvey.com info@batemancivilsurvey.com
 NCBELS Firm No. C-2378

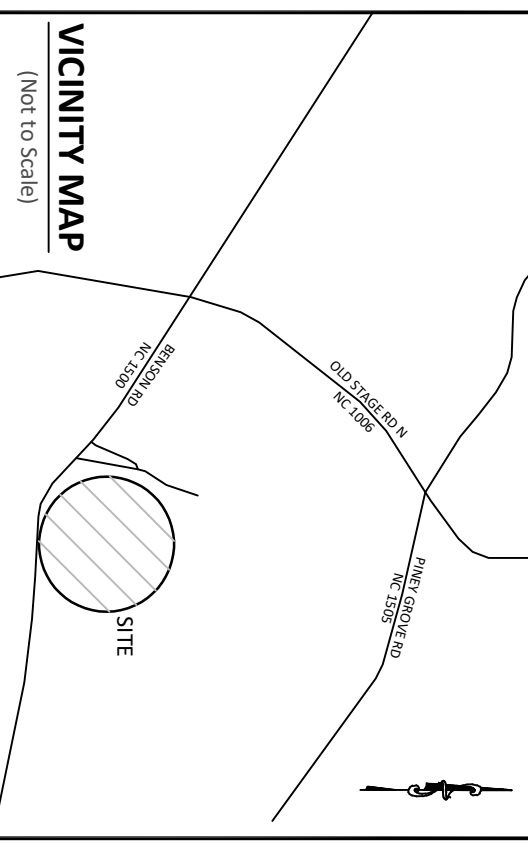

VICINITY MAP

(Not to Scale)

LEGEND

- PO = PORCH
- CP = COVERED PORCH
- SP = SCREENED PORCH
- SW = SIDEWALK
- DW = CONC DRIVEWAY
- P = CONCRETE PATIO
- ⊗ = COMPUTED POINT
- ⊙ = IRON PIPE FOUND (IPF)
- ⊚ = IRON PIPE SET (IPS)
- ⦿ = DRILL HOLE FOUND
- Ⓜ = WATER METER
- Ⓢ = CLEAN OUT
- AC = AIR CONDITIONER PAD
- Ⓢ = CABLE BOX
- Ⓢ = SEWER MANHOLE
- Ⓢ = TELEPHONE PEDESTAL
- Ⓢ = CATCH BASIN
- Ⓢ = LIGHT POLE
- Ⓢ = HAND HOLE
- Ⓢ = ELECTRIC BOX
- Ⓢ = FIRE HYDRANT
- Ⓢ = YARD INLET
- G = GAS METER
- E = ELECTRIC METER
- LW = LEAD WALK

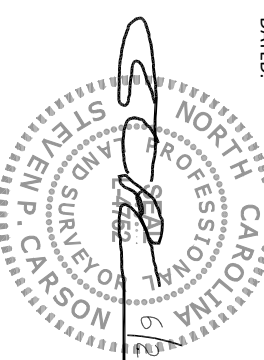

I, STEVEN P. CARSON, CERTIFY THAT THIS PLAT WAS DRAWN UNDER MY DIRECT SUPERVISION FROM A SURVEY MADE UNDER MY SUPERVISION (PLAT BOOK REFERENCED IN TITLE BLOCK); THAT THE BOUNDARIES NOT SURVEYED ARE CLEARLY INDICATED AS DRAWN FROM INFORMATION LISTED UNDER REFERENCES; THAT THE RATIO OF PRECISION AS CALCULATED IS 1:10,000+; AND THAT THIS MAP MEETS THE REQUIREMENTS OF THE STANDARD OF PRACTICE FOR LAND SURVEYING IN NORTH CAROLINA, L-4752
 DATED: 6/27/24

This map is of an existing parcel of land and is only intended for the parties and purposes shown. This map not for recordation. No title report provided.

FOUNDATION SURVEY
 FOR
SMITH DOUGLAS HOMES

TOBACCO ROAD - PHASE 1 & 3 - LOT 157
 197 ORIENTAL STREET, ANGIER, NC
 BLACK RIVER TOWNSHIP, HARNETT COUNTY
 DATE: 6/27/24 DRAWN BY: AMG CHECKED BY: SPC

REFERENCE: BM 2023 PGS. 651-656 BCS# 230801 SCALE: 1" = 50'