

**THE "FRANKLIN"
FARMHOUSE - A
MAGNOLIA ACRES
HARNETT COUNTY, NC
LOT - 9
HHHUNT HOMES**

GENERAL NOTES:

1. CONTRACTOR AND EACH SUB-CONTRACTOR SHALL BE REQUIRED TO CHECK AND BE RESPONSIBLE FOR CONFORMANCE OF PLANS WITH ALL REQUIREMENTS AND LOCAL ORDINANCES, BUILDING CODES, BUILDING INSPECTOR, AND MANUFACTURERS RECOMMENDATIONS PRIOR TO SIGNING THE CONTRACT OR BEGINNING WORK. THE COST OF CORRECTION, MODIFICATIONS, ADDITIONS, ETC., WHICH ARE CALLED FOR OR REQUIRED BY LOCAL ORDINANCES, BUILDING CODES, BUILDING INSPECTOR AND MANUFACTURERS AND NOT SPECIFICALLY NOTED OR SHOWN ON THE DRAWINGS TO COMPLETE A TURNKEY JOB SHALL BE PAID FOR AND BE THE RESPONSIBILITY OF THE CONTRACTOR. THE DRAWINGS ARE DIAGRAMMATIC, INTENDED TO OUTLINE GENERAL REQUIREMENTS ONLY AND NOT INTENDED TO BE COMPLETE IN ALL DETAILS. SPECIFIC IMPLEMENTATIONS OF PLANS SHALL BE THE REQUIREMENT OF THE CONTRACTOR WHO REPRESENTS HE HAS THE SKILL AND EXPERT KNOWLEDGE TO EXECUTE THE WORK REQUIRED.
2. ALL WORK SHALL BE ACCURATELY LAID OUT IN COOPERATION WITH OTHER TRADES TO AVOID CONFLICTS AND TO OBTAIN A NEAT WORKMANLIKE INSTALLATION. EACH SUB-CONTRACTOR IS RESPONSIBLE FOR COORDINATING AND MAKING SURE HIS WORK PROPERLY CONNECTS WITH ADJOINING OR CONNECTING WORK ON WHICH THE CONSTRUCTION OF HIS WORK IS DEPENDENT FOR A TURNKEY JOB.
3. ALL DRAWINGS ARE INTENDED TO BE RIGID IN SPECIFIC DETAILS. WHERE SUCH DETAILS MAY BE IN CONFLICT WITH RECOMMENDATIONS OF THE MANUFACTURER OF EQUIPMENT ACTUALLY PROVIDED AND WHEN DISCREPANCIES BETWEEN DRAWINGS AND RECOMMENDATIONS CHANGE THE INTENT OF THE DRAWINGS, SUCH CHANGES ARE TO BE APPROVED BY HHHUNT.
4. THE CONTRACTOR AND EACH SUB-CONTRACTOR SHALL PROTECT HIS AND OTHERS WORK FROM DAMAGE DUE TO HIS OPERATIONS AND SHALL REPLACE, OR REPAIR AS REQUIRED, ALL DAMAGED WORK TO THE SATISFACTION OF THE OWNER.
5. MEASUREMENTS AND WORKMANSHIP AND WORKING CONDITIONS FOR ALL WORK SHALL BE TAKEN AT THE SITE AND COORDINATED WITH CONNECTING WORK BY EACH SUB-CONTRACTOR. EACH SUB-CONTRACTOR SHALL VERIFY FIGURES SHOWN ON DRAWINGS BEFORE LAYING OUT OR PROCEEDING WITH WORK AND SHALL BE HELD RESPONSIBLE FOR ANY ERRORS RESULTING FROM HIS FAILURE TO EXERCISE SUCH VERIFICATION.
6. THE ELECTRICAL AND MECHANICAL CONTRACTORS SHALL OBTAIN AND SUBMIT TO THE LOCAL DEPARTMENT OF BUILDING INSPECTIONS ALL DRAWINGS AND DOCUMENTATION REQUIRED TO OBTAIN A PERMIT FOR THE ELECTRICAL AND MECHANICAL WORK. HVAC PLANS MUST BE APPROVED BY HHHUNT PRIOR TO INSTALLATION.
7. BLOCKING: GENERAL CONTRACTOR SHALL PROVIDE ADEQUATE BLOCKING ON WALLS AND CEILING FOR ATTACHING FIXTURES, EQUIPMENT, DRAPERY TRACK, ETC.

STRUCTURAL COORDINATOR:

Tanner Lester

11237 Nuckols Road, Glen Allen, VA 23059
Telephone: (804) 762-4667
Email: talester@hhhunthomes.com

SHEET INDEX:

A-2 FIRST FLOOR PLANS
A-3 SECOND FLOOR PLAN
S-4 ROOF PLANS
A-5 ELEVATIONS
A-7 SECTION/DETAILS

PLANS TO BE BUILT:

- As Drawn
 Reversed (All)

NOTES:

1. ALL EXTERIOR WALLS ARE 4" (U.N.O.)
2. ALL INTERIOR WALLS ARE 3 1/2" (U.N.O.)
3. SMOKE DETECTORS SHALL BE INTERCONNECTED AND SHALL RECEIVE THEIR PRIMARY POWER BY PERMANENT CONNECTION TO THE DWELLINGS ELECTRICAL SYSTEM AND WHEN PRIMARY POWER IS INTERRUPTED, SHALL RECEIVE POWER FROM A BATTERY

CODE ANALYSIS

2018 NORTH CAROLINA RESIDENTIAL CODE
USE GROUP - R-5
CONSTRUCTION TYPE - 5B
BUILDING SHALL NOT BE SPRINKLERED

COPYRIGHT 2024 HHH HUNT HOMES ALL RIGHTS PROTECTED REPRODUCTION PROHIBITED
 Purchaser understands that the plan is not precisely to scale and the dimensions shown therein are also not precise.
 Purchaser agrees that it is HHH Hunt Homes' sole discretion to deviate from the plans and specifications, provided the improvements as built are in substantial compliance with the approved plans.

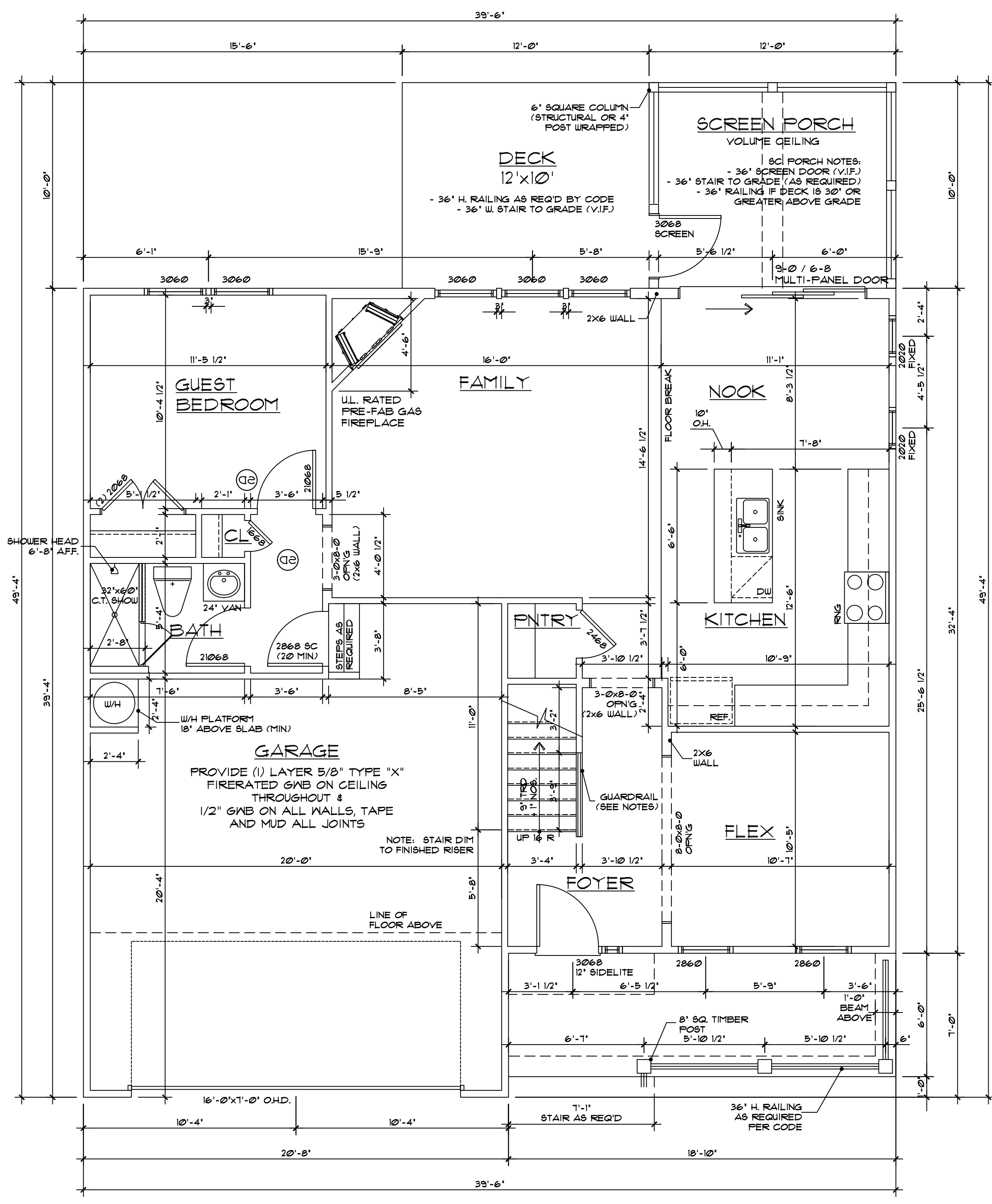

NOTE:
 ** = 2-2x4 STUD POCKET BETWEEN WINDOWS (TYPICAL)

STAIR & RAIL NOTES

- STAIR TREADS SHALL BE 3" PLUS 1" NOSING
- STAIR RISERS SHALL BE 8-1/4" MAX.
- 6'-8" MIN HEADROOM (FINISHED) AT ALL STAIR LOCATIONS
- ALL HANDRAILS SHALL BE 34"-38" ABOVE NOSING, CONTINUOUS ON ONE SIDE OF STAIR RUN
- HANDRAIL GRIP SIZED SHALL BE 1-1/4" DIA MIN TO 2" DIA MAX
- GUARDRAIL NOTES:
 - STANDARD KNEEWALL WITH WOOD CAP: 42" ABOVE SUBFLOOR OR 42" ABOVE NOSING AT STAIR
 - OPTIONAL 36" H. RAILING IN LIEU OF KNEEWALL
- ALL BALUSTERS SHALL BE CONSTRUCTED TO NOT PERMIT A 4" DIA. SPHERE TO PASS

NOTE: ALL NOTES TYPICAL UNLESS NOTED OTHERWISE OR REQUIRED BY CODE

| Franklin Floor Areas | | 5/13/2011 |
|----------------------|---------|-----------|
| | INSIDE | OUTSIDE |
| FIRST FLOOR | 927 sf | 975 sf |
| SECOND FLOOR | 1181 sf | 1229 sf |
| TOTAL | 2108 sf | 2204 sf |
| GARAGE | 430 sf | 446 sf |

FIRST FLOOR PLAN
 1/4" = 1'-0"

COPYRIGHT 2024 HHH HUNT HOMES ALL RIGHTS PROTECTED REPRODUCTION PROHIBITED
 Purchaser understands that the plan is not precisely to scale and the dimensions shown therein are also not precise.
 Purchaser agrees that it is in HHH Hunt Homes' sole discretion to deviate from the plans and specifications, provided the improvements as built are in substantial compliance with the approved plans.

NOTE:
 ** = 2-2x4 STUD POCKET BETWEEN WINDOWS (TYPICAL)

STAIR & RAIL NOTES

- STAIR TREADS SHALL BE 9" PLUS 1" NOSING
- STAIR RISERS SHALL BE 8-1/4" MAX.
- 6'-8" MIN HEADROOM (FINISHED) AT ALL STAIR LOCATIONS
- ALL HANDRAILS SHALL BE 34'-38" ABOVE NOSING, CONTINUOUS ON ONE SIDE OF STAIR RUN
- HANDRAIL GRIP SIZED SHALL BE 1-1/4" DIA MIN TO 2" DIA MAX
- GUARDRAIL NOTES:
 - STANDARD KNEEWALL WITH WOOD CAP: 42" ABOVE SUBFLOOR OR 42" ABOVE NOSING AT STAIR
 - OPTIONAL 36" H. RAILING IN LIEU OF KNEEWALL
- ALL BALUSTERS SHALL BE CONSTRUCTED TO NOT PERMIT A 4" DIA. SPHERE TO PASS

NOTE: ALL NOTES TYPICAL UNLESS NOTED OTHERWISE OR REQUIRED BY CODE

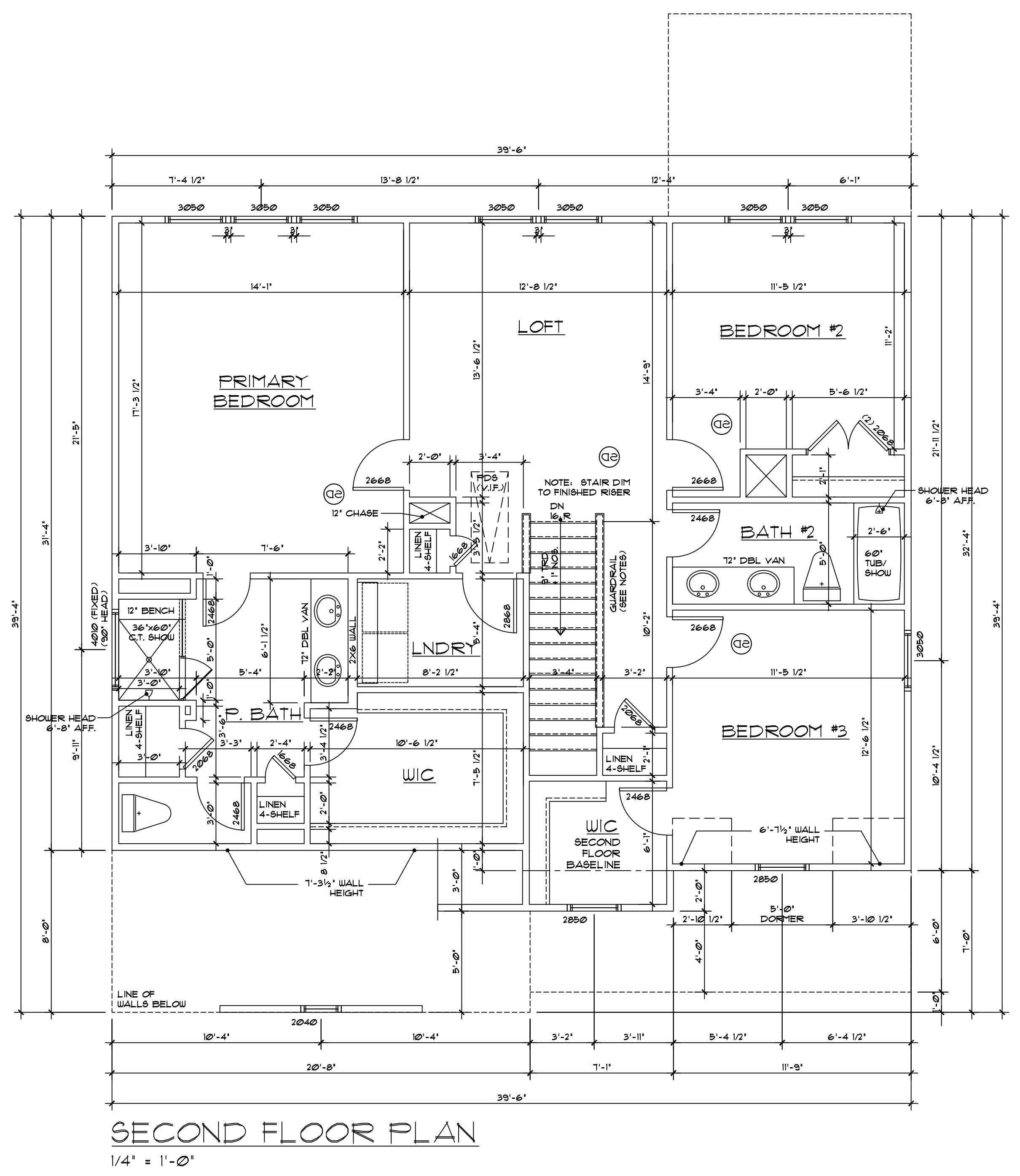

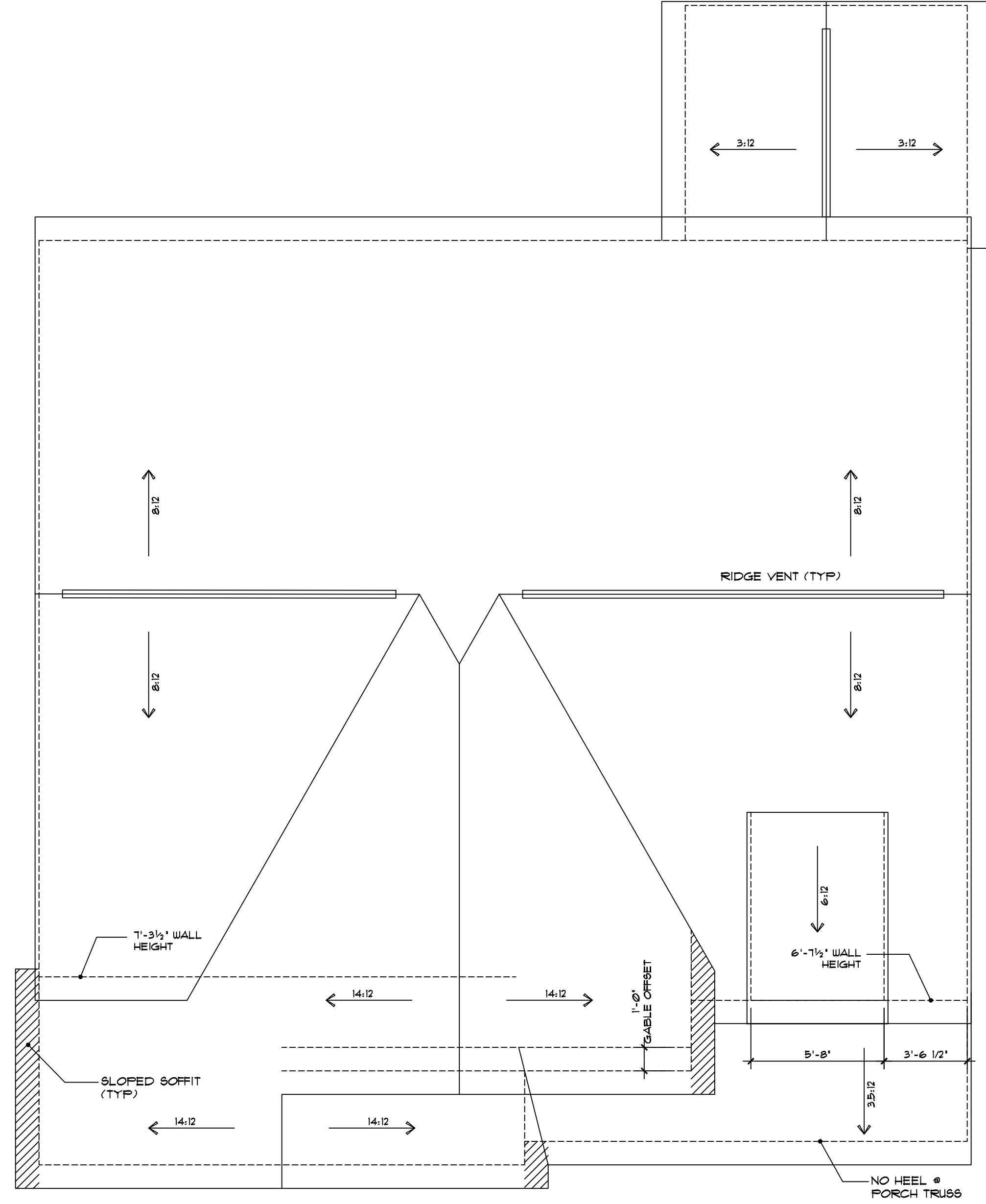

ROOF PLAN
 1/4" = 1'-0"
 FARMHOUSE A

COPYRIGHT 2024 HHHUNT HOMES ALL RIGHTS PROTECTED REPRODUCTION PROHIBITED
 Purchaser understands that the plan is not precisely to scale and the dimensions shown therein are also not precise.
 Purchaser agrees that it is in HHHunt Homes' sole discretion to deviate from the plans and specifications, provided the improvements as built are in substantial compliance with the approved plans.

| Revisions: | |
|------------|--|
| | |
| | |
| | |
| | |

Scale: 1/4"=1'
 Drawn By: MCS
 Checked By: MFR
 Date: 4/5/2024

646 MAGNOLIA ACRES LANE
 FUQUAY-VARINA, NC 27526

MA - 9
FARMHOUSE - A

HHHunt Homes
 11237 Nuckols Road
 Glen Allen, Va. 23059
 (804) 762-4667



S-4
FA

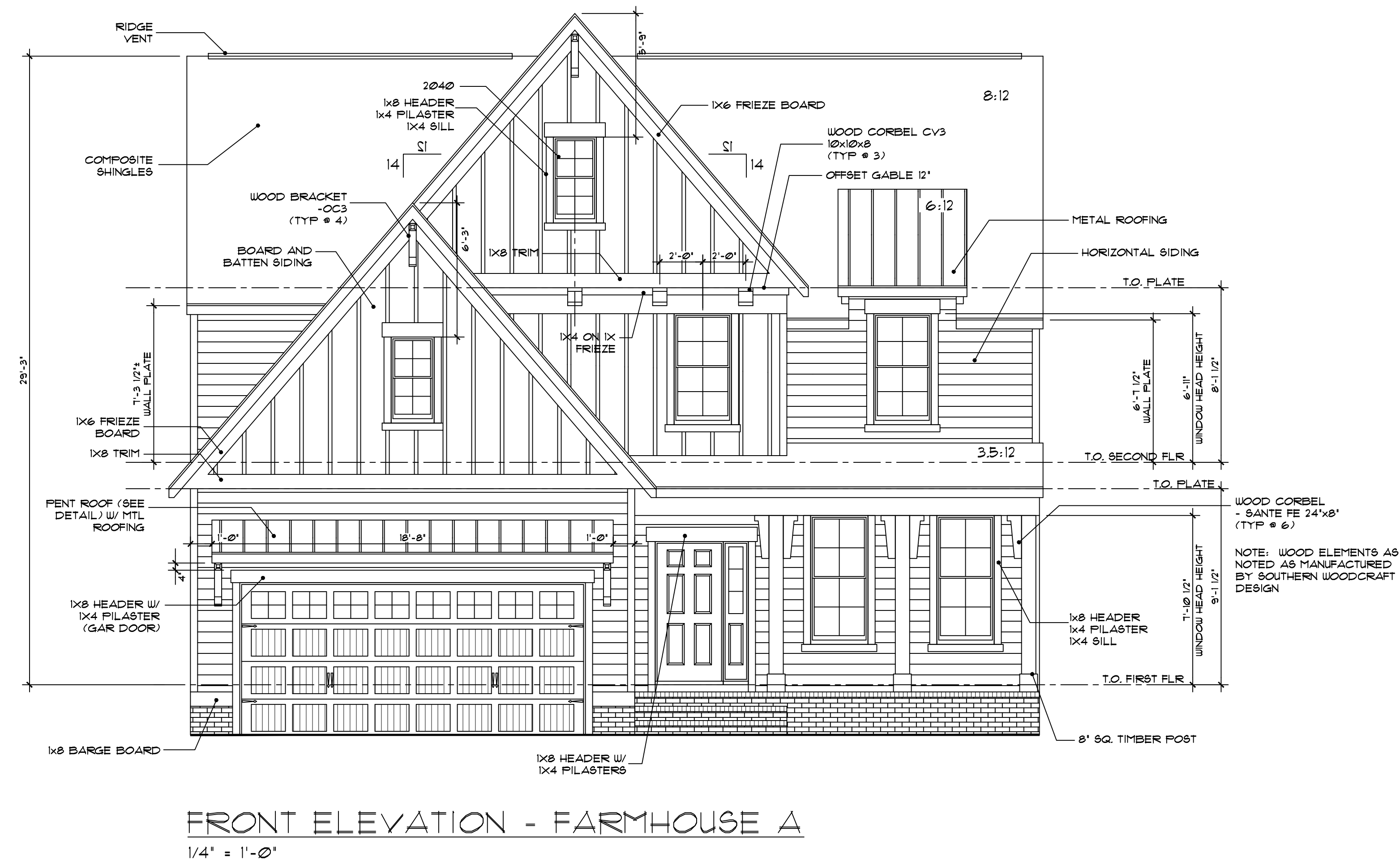
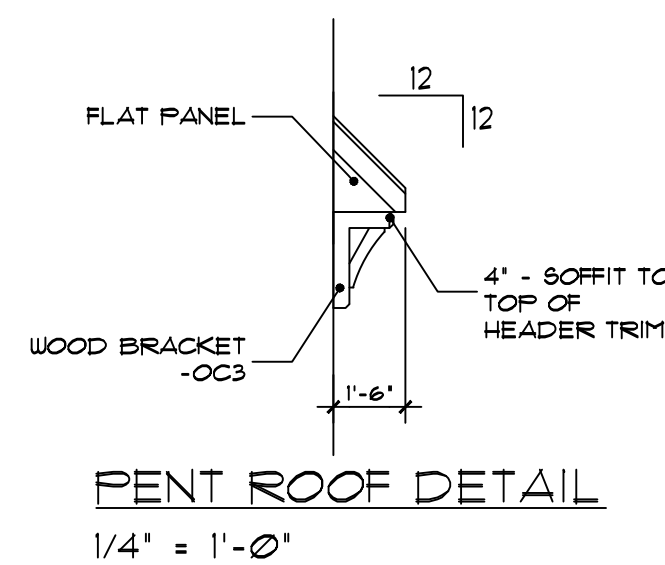
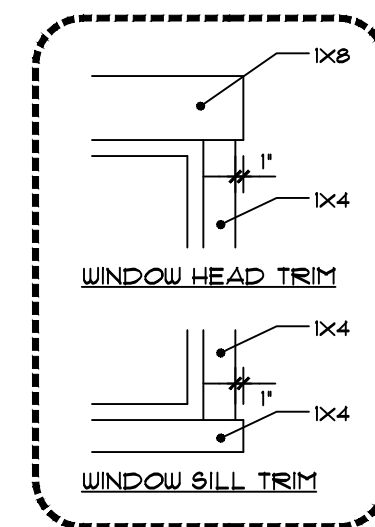
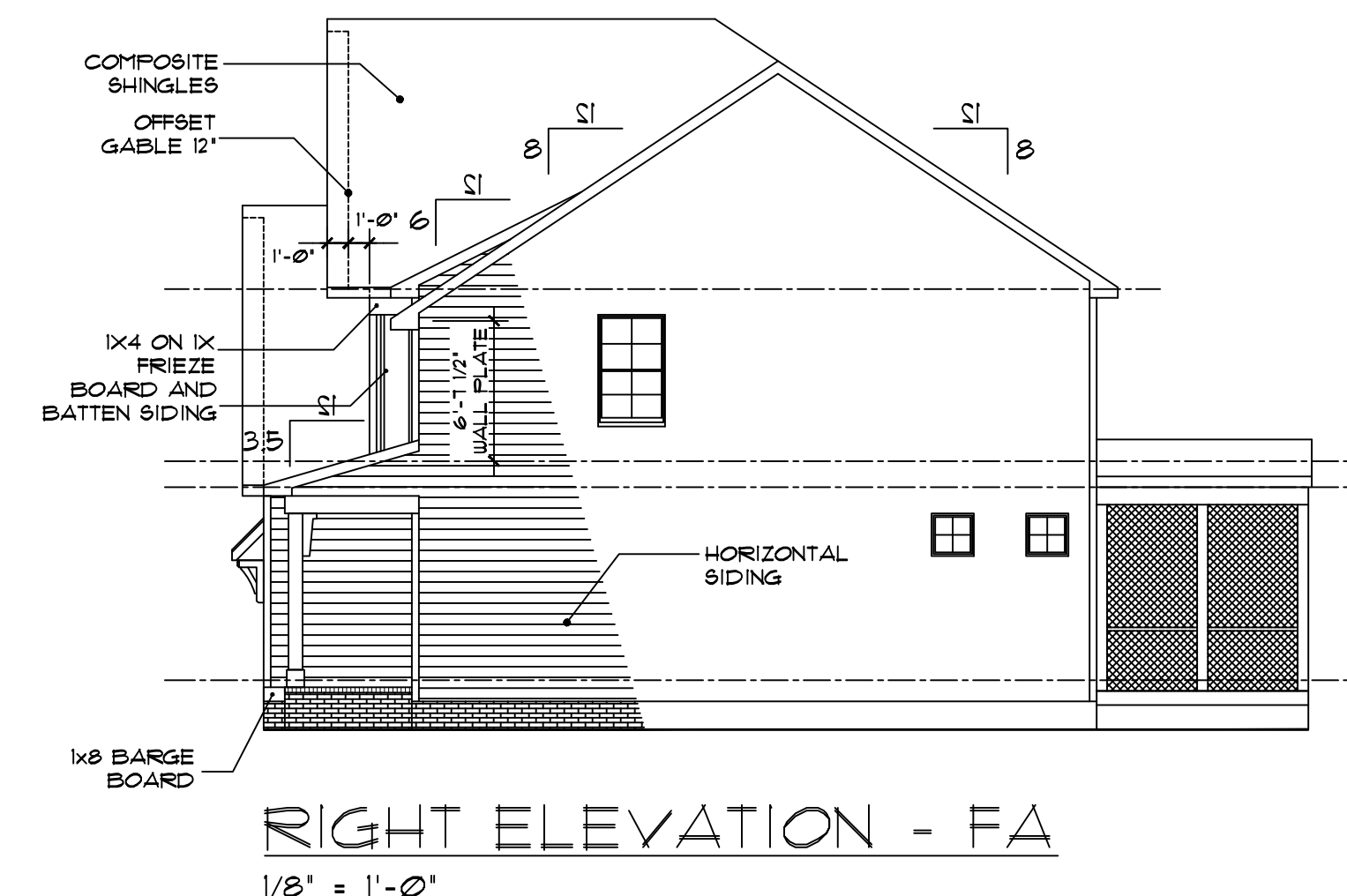
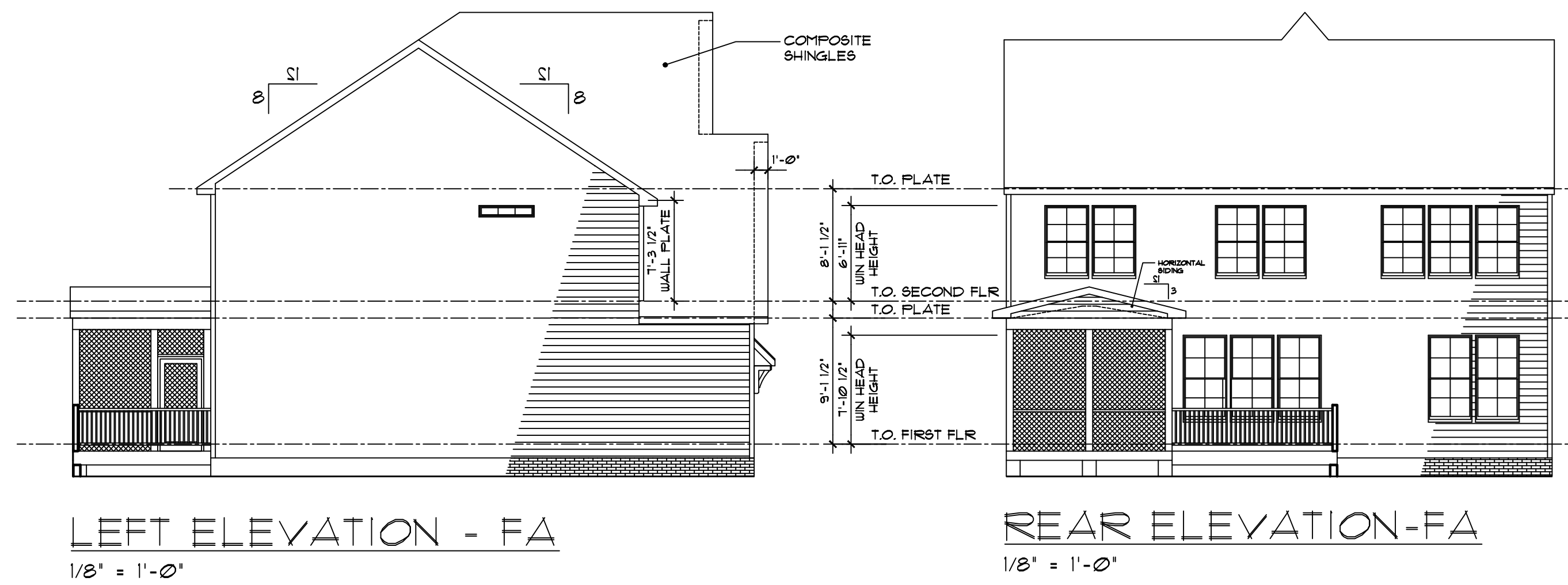

COPYRIGHT 2024 HHHUNT HOMES ALL RIGHTS PROTECTED REPRODUCTION PROHIBITED

Purchaser understands that the plan is not precisely to scale and the dimensions shown therein are also not precise. Purchaser agrees that it is HHHunt Homes' sole discretion to deviate from the plans and specifications, provided the improvements as built are in substantial compliance with the approved plans.



HHHunt Homes
11237 Nuckols Road
Glen Allen, Va. 23059
(804) 762-4667

MA - 9

FARMHOUSE - A

646 MAGNOLIA ACRES LANE
FUQUAY-VARINA, NC 27526

| Revisions: | |
|------------|--|
| | |
| | |
| | |

Scale: 1/4"=1'
Drawn By: MCS
Checked By: MFR
Date: 4/5/2024

A-5
FA

INSULATE PER THE PRESCRIPTIVE REQUIREMENTS OF THE IRC

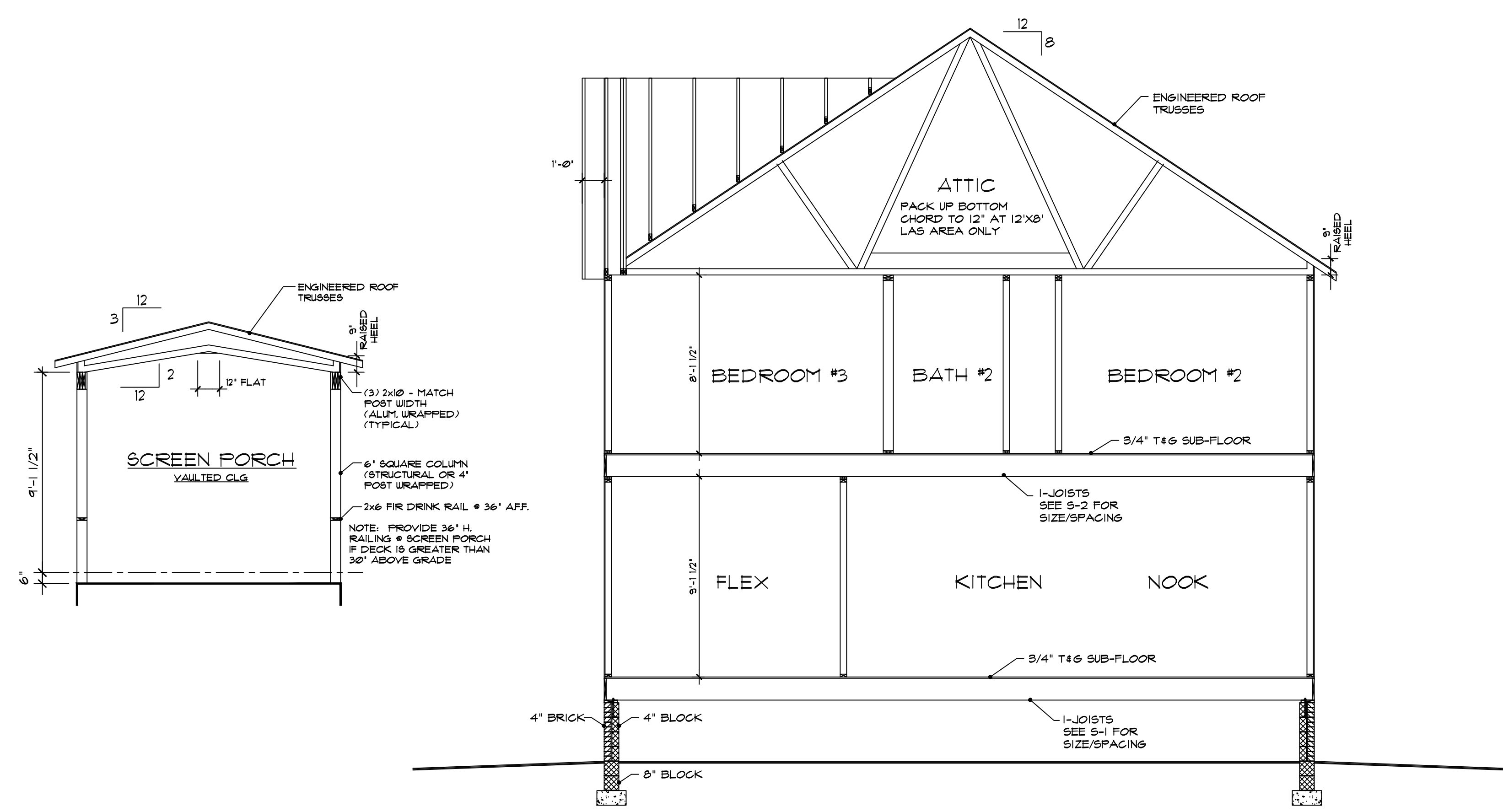

1 TYPICAL HOUSE SECTION
A-7 1/4" = 1'-0"
CRAWL SPACE

COPYRIGHT 2024 HHHUNT HOMES ALL RIGHTS PROTECTED REPRODUCTION PROHIBITED
Purchaser understands that the plan is not precisely to scale and the dimensions shown therein are also not precise.
Purchaser agrees that it is in HHHunt Homes' sole discretion to deviate from the plans and specifications, provided the improvements as built are in substantial compliance with the approved plans.



HHHunt Homes
11237 Nuckols Road
Glen Allen, Va. 23059
(804) 762-4667

MA - 9
FARMHOUSE - A

646 MAGNOLIA ACRES LANE
FUQUAY-VARINA, NC 27526

Revisions:

| | |
|--|--|
| | |
| | |
| | |
| | |

Scale: 1/4"=1'
Drawn By: MCS
Checked By: MFR
Date: 4/5/2024

A-7a

SCALE NOTE:
LARGE FORMAT PRINTS ARE TO SCALE AS NOTED.
11" x 17" PRINTS ARE ONE HALF THE NOTED SCALE



J.S. THOMPSON ENGINEERING, INC
606 WADE AVE., SUITE 104 RALEIGH, NC 27605
PHONE: (919) 789-9919 FAX: (919) 789-9921
N.C. LICENSE NO. C-1733

FRANKLIN
HH HUNT HOMES

DATE: APRIL 12, 2022
SCALE: 1/4" = 1'-0"
DRAWN BY: HH HUNT HOMES
ENGINEERED BY: WFB

SHEET 9 OF 35
S-1.3a
CRAWL FOUNDATION PLAN

120 MPH ULTIMATE DESIGN WIND SPEED
NOTES FOR LESS THAN
30' MEAN ROOF HEIGHT:

- ENGINEER'S SEAL APPLIES ONLY TO STRUCTURAL COMPONENTS. ENGINEER'S SEAL DOES NOT CERTIFY DIMENSIONAL ACCURACY OR ARCHITECTURAL LAYOUT INCLUDING ROOF SYSTEM.
- STRUCTURAL DESIGN PER NORTH CAROLINA RESIDENTIAL CODE, 2018 EDITION.
- INSTALL 1/2" ANCHOR BOLTS 6'-0" O.C. AND WITHIN 1'-0" FROM END OF EACH CORNER. ANCHOR BOLTS MUST EXTEND A MINIMUM OF 7" INTO MASONRY OR CONCRETE. LOCATE BOLT WITHIN MIDDLE THIRD OF PLATE WIDTH.
- MEAN ROOF HEIGHT IS LESS THAN 30 FEET.
- EXTERIOR WALLS DESIGNED FOR 120 MPH WINDS.
- WALL CLADDING DESIGNED FOR +15.5 PSF AND -20 PSF (+/- INDICATE POSITIVE / NEGATIVE PRESSURE (TYP.)).
- ROOF CLADDING DESIGNED FOR +14.2 PSF AND -18 PSF FOR ROOF PITCHES 7/12 TO 12/12 AND +10 PSF AND -36 PSF FOR ROOF PITCHED 2.25/12 TO 7/12.
- INSTALL 7/16" OSB SHEATHING ON ALL EXTERIOR WALLS OF ALL STORES IN ACCORDANCE WITH SECTION R602.10.3 OF THE N.C.R.C., 2018 EDITION. SEE THE WALL BRACING NOTES AND DETAILS SHEET FOR MORE INFORMATION.
- ENERGY EFFICIENCY COMPLIANCE AND INSULATION VALUES OF THE BUILDING TO BE IN ACCORDANCE WITH CHAPTER 11 OF THE N.C.R.C., 2018 EDITION. REFER TO NOTES AND DETAIL SHEETS FOR ADDITIONAL STRUCTURAL INFORMATION.

STRUCTURAL NOTES:

- ALL FRAMING LUMBER TO BE #2 SPF (UNO), ALL TREATED LUMBER TO BE #2 SYP (UNO).
- INSTALL AN EXTRA OR DOUBLE JOIST UNDER WALLS PARALLEL TO FLOOR JOISTS WHERE NOTED ON THE PLANS.
- SQUARES DENOTE POINT LOADS WHICH REQUIRE SOLID BLOCKING TO GIRDER OR FOUNDATION.
- SHADED PIERS TO BE FILLED SOLID.
- INSTALL LADDER WIRE @ 16" O.C. TO SECURE MULTIPLE WYTHE FOUNDATION WALLS TOGETHER.
- REFER TO NOTES AND DETAIL SHEETS FOR ADDITIONAL STRUCTURAL INFORMATION.

LEGEND

| | |
|------|------------------------|
| CONT | CONTINUOUS |
| XJ | EXTRA JOIST |
| DJ | DOUBLE JOIST |
| TJ | TRIPLE JOIST |
| EA | EACH |
| FDN | FOUNDATION |
| FTG | FOOTING |
| OC | ON CENTER |
| SPF | SPRUCE PINE FIR |
| SYP | SOUTHERN YELLOW PINE |
| TRTD | PRESSURE TREATED |
| TYP | TYPICAL |
| UNO | UNLESS NOTED OTHERWISE |

NOTE:
• TJ 210 JOISTS MAY BE USED IN LIEU OF BCI 5000s-1.8 JOISTS AT THE DEPTH AND SPACING NOTED ON THE PLAN.
• SEE SHEET D-1 FOR FLOOR TRUSS ALTERNATIVE.

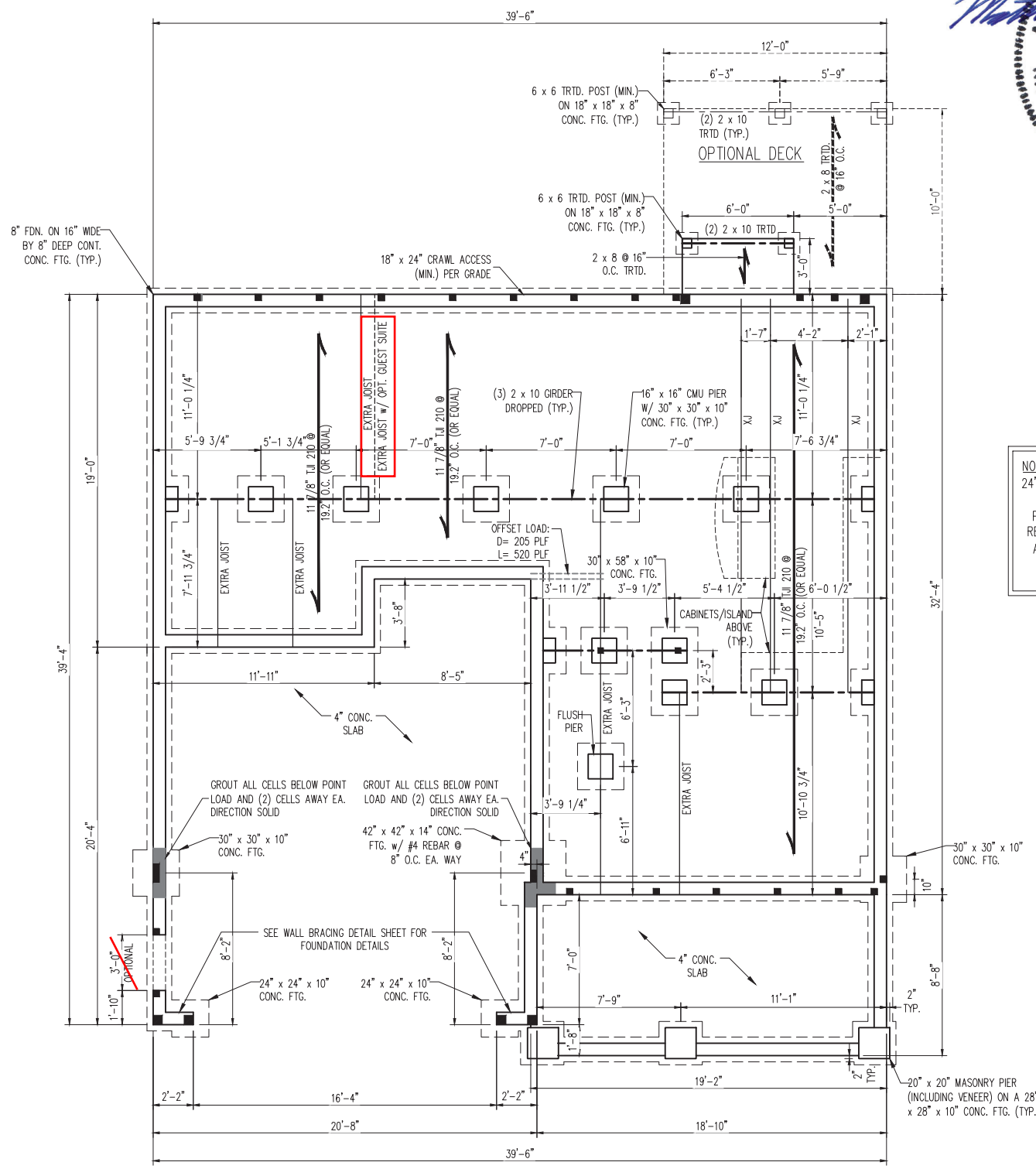

BUNGALOW A

SCALE NOTE:
LARGE FORMAT PRINTS ARE TO SCALE AS NOTED.
11" x 17" PRINTS ARE ONE HALF THE NOTED SCALE

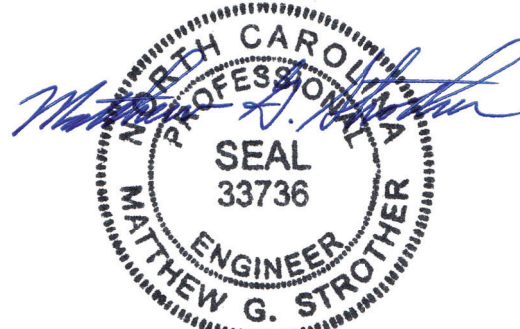

4/13/2022

**J.S. THOMPSON
ENGINEERING, INC**
606 WADE AVE., SUITE 104 RALEIGH, NC 27605
PHONE: (919) 789-9919 FAX: (919) 789-9921
N.C. LICENSE NO. C-1733

FRANKLIN
HH HUNT HOMES

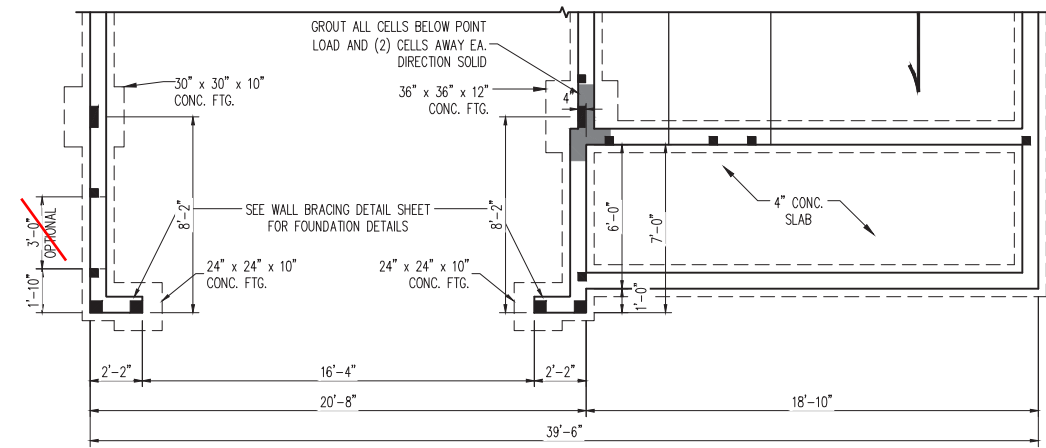

FARMHOUSE A

DATE: APRIL 12, 2022
SCALE: 1/4" = 1'-0"
DRAWN BY: HH HUNT HOMES
ENGINEERED BY: WFB

SHEET 10 OF 35
S-1.3b
CRAWL
FOUNDATION PLAN

SCALE NOTE:
LARGE FORMAT PRINTS ARE TO SCALE AS NOTED.
11" x 17" PRINTS ARE ONE HALF THE NOTED SCALE

BRACED WALL DESIGN

- RECTANGLE A**
- SIDE 1A**
METHOD: CS-WSP/PF
TOTAL REQUIRED LENGTH: 13'
TOTAL PROVIDED LENGTH: 13.3'
- SIDE 2A (OPT EXT FAMILY)**
METHOD: CS-WSP
TOTAL REQUIRED LENGTH: 13'
TOTAL PROVIDED LENGTH: 15.9'
- SIDE 3A**
METHOD: CS-WSP
TOTAL REQUIRED LENGTH: 11'
TOTAL PROVIDED LENGTH: 27.0'
- SIDE 4A (SIDE LOAD)**
METHOD: CS-WSP/PF
TOTAL REQUIRED LENGTH: 11'
TOTAL PROVIDED LENGTH: 22.5'

BRACED WALL DESIGN NOTES:

- BRACED WALL DESIGN PER SECTION R602.10 OF THE NRCR 2018 EDITION.
- CS-WSP REFERS TO "CONTINUOUS SHEATHING - WOOD STRUCTURAL PANELS" CONTRACTOR IS TO INSTALL 7/16" OSB ON ALL EXTERIOR WALLS ATTACHED w/ 8d NAILS SPACED 6" O.C. ALONG PANEL EDGES AND 12" O.C. IN THE FIELD.
- *GB REFERS TO "GYPSUM BOARD" CONTRACTOR IS TO INSTALL 1/2" (MIN.) GYPSUM WALL BOARD WHERE NOTED ON THE PLANS. FASTEN GB WITH 1 1/4" SCREWS OR 1 5/8" NAILS SPACED 7" O.C. ALONG PANEL EDGES AND IN THE FIELD INCLUDING TOP AND BOTTOM PLATES.
- BRACED WALL DESIGN APPLIED IN WIND ZONES UP TO 130 MPH. FOR HIGH WIND ZONES, BRACE WALLS ARE TO BE CONSTRUCTED IN ACCORDANCE WITH CHAPTER 45 OF THE NRCR 2018 EDITION.
- SEE NOTES AND DETAIL SHEETS FOR ADDITIONAL BRACED WALL INFORMATION.

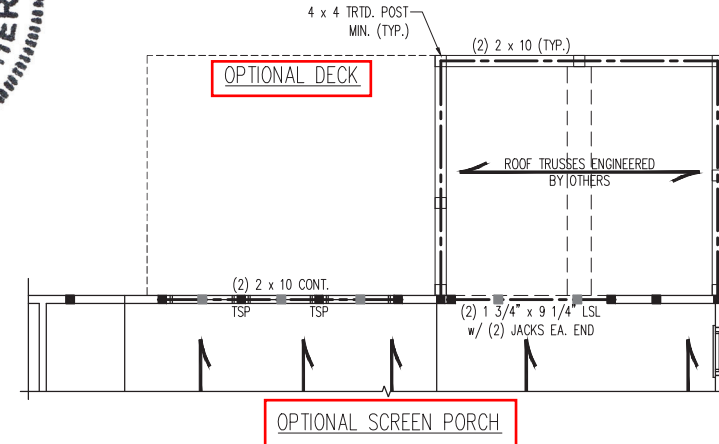
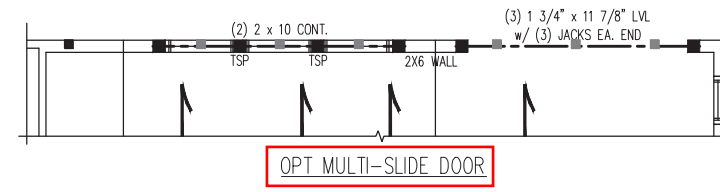
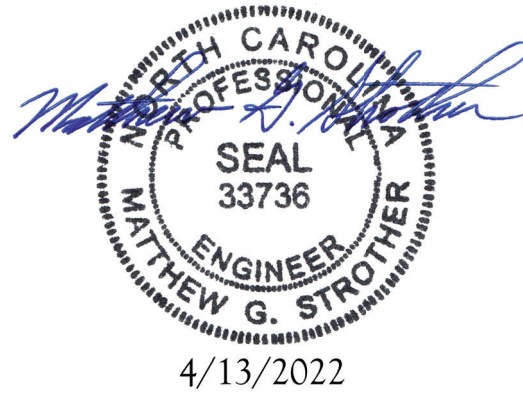

STRUCTURAL NOTES:

- ALL FRAMING LUMBER TO BE SPF #2 (UNO). ALL TREATED LUMBER TO BE SYP #2 (UNO).
- ALL LOAD BEARING HEADERS TO BE (2) 2 x 6 (UNO).
- INSTALL AN EXTRA JOIST UNDER WALLS PARALLEL TO FLOOR JOISTS WHERE NOTED ON THE PLANS.
- WINDOW AND DOOR HEADERS TO BE SUPPORTED w/ (1) JACK STUD AND (1) KING STUD EA. END (UNO.). SEE TABLE R602.7.5 FOR ADDITIONAL KING STUD REQUIREMENTS.
- SQUARES DENOTE POINT LOADS WHICH REQUIRE SOLID BLOCKING TO GIRDER OR FOUNDATION. ALL SQUARES TO BE (2) STUDS (UNO).
- ALL 4 x 4 POSTS SHALL BE ANCHORED TO SLABS w/ SIMPSON ABU44 POST BASES (OR EQUAL) AND 6 x 6 POSTS w/ ABU66 POST BASES (OR EQUAL) (UNO). ALL 4 x 4 AND 6 x 6 POSTS TO BE INSTALLED WITH 700 LB CAPACITY UPLIFT CONNECTORS AT TOP (UNO).
- FOR FIBERGLASS, ALUMINUM, OR COLUMN ENG. BY OTHERS, SECURE TO SLAB w/ (2) METAL ANGLES USING 2" CONC. SCREWS. FASTEN ANGLES TO COLUMNS w/ 1/4" THROUGH BOLTS w/ NUTS AND WASHERS. LOCATE ANGLES ON OPPOSITE SIDES OF COLUMN. THROUGH BOLTS MUST BE INSTALLED PRIOR TO SETTING COLUMN.
- REFER TO NOTES AND DETAIL SHEETS FOR ADDITIONAL STRUCTURAL INFORMATION.

TABLE R602.7.5
MINIMUM NUMBER OF FULL HEIGHT KING STUDS AT EACH END OF HEADERS IN EXTERIOR WALLS

| HEADER SPAN (FEET) | MINIMUM NUMBER OF FULL HEIGHT STUDS (KINGS) |
|--------------------|---|
| UP TO 3' | 1 |
| > 3' TO 6' | 2 |
| > 6' TO 9' | 3 |
| > 9' TO 12' | 4 |
| > 12' TO 15' | 5 |

LEGEND

| | |
|------|------------------------|
| CONT | CONTINUOUS |
| XJ | EXTRA JOIST |
| DJ | DOUBLE JOIST |
| TJ | TRIPLE JOIST |
| EA | EACH |
| () | NUMBER OF STUDS |
| DSP | DOUBLE STUD POCKET |
| TSP | TRIPLE STUD POCKET |
| OC | ON CENTER |
| SPF | SPRUCE PINE FIR |
| SYP | SOUTHERN YELLOW PINE |
| TRTD | PRESSURE TREATED |
| TYP | TYPICAL |
| UNO | UNLESS NOTED OTHERWISE |

NOTE:

- TJI 210 JOISTS MAY BE USED IN LIEU OF BCI 5000s-1.8 JOISTS AT THE DEPTH AND SPACING NOTED ON THE PLAN.
- SEE SHEET D-1 FOR FLOOR TRUSS ALTERNATIVE.

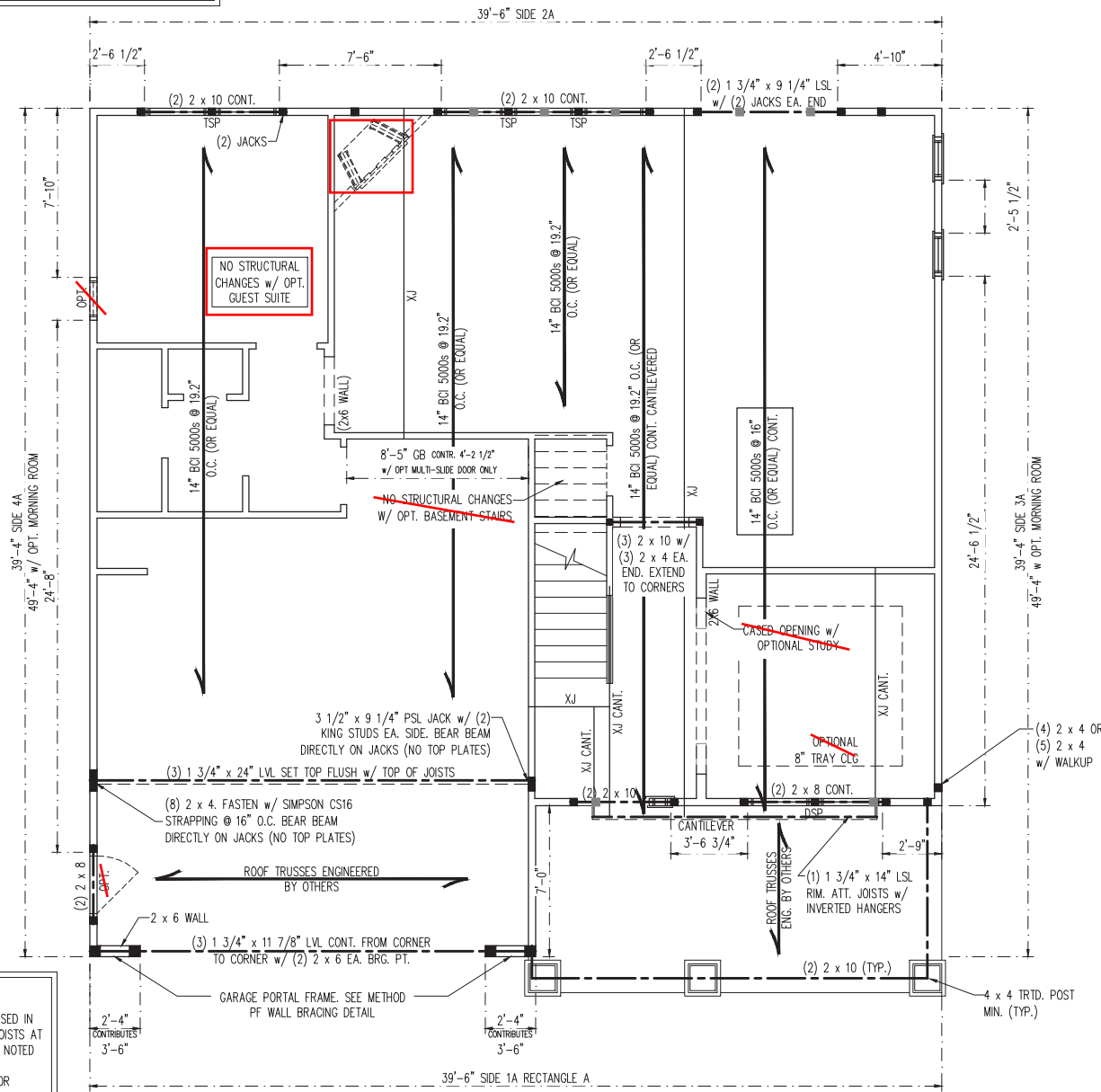

BUNGALOW A

J.S. THOMPSON ENGINEERING, INC
606 WADE AVE., SUITE 104 RALEIGH, NC 27605
PHONE: (919) 789-9919 FAX: (919) 789-9921
N.C. LICENSE NO. C-1733

FRANKLIN
HH HUNT HOMES

DATE: APRIL 12, 2022
SCALE: 1/4" = 1'-0"
DRAWN BY: HH HUNT HOMES
ENGINEERED BY: WFB

SHEET 22 OF 35
S-3a
SECOND FLOOR FRAMING PLAN

SCALE NOTE:
 LARGE FORMAT PRINTS ARE TO SCALE AS NOTED.
 11" x 17" PRINTS ARE ONE HALF THE NOTED SCALE

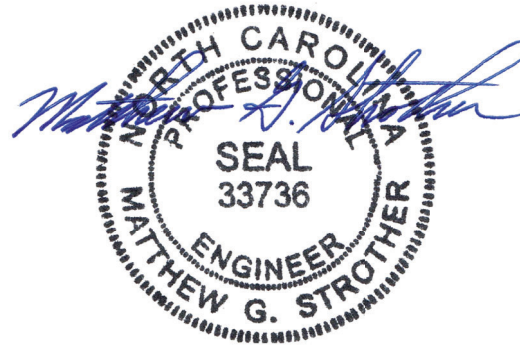

4/13/2022

**J.S. THOMPSON
 ENGINEERING, INC**
 606 WADE AVE., SUITE 104 RALEIGH, NC 27605
 PHONE: (919) 789-9919 FAX: (919) 789-9921
 N.C. LICENSE NO. C-1733

FRANKLIN
 HH HUNT HOMES

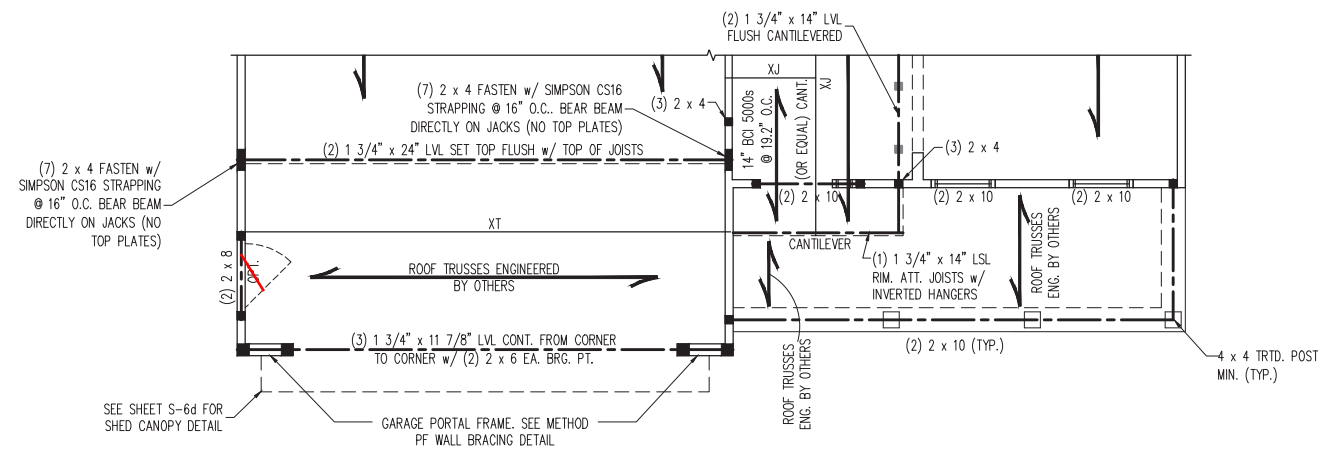

FARMHOUSE A

DATE: APRIL 12, 2022
 SCALE: 1/4" = 1'-0"
 DRAWN BY: HH HUNT HOMES
 ENGINEERED BY: WFB

SHEET 23 OF 35
 S-3b
 SECOND FLOOR
 FRAMING PLAN

SCALE NOTE:
LARGE FORMAT PRINTS ARE TO SCALE AS NOTED.
11" x 17" PRINTS ARE ONE HALF THE NOTED SCALE

BRACED WALL DESIGN NOTES:

- BRACED WALL DESIGN PER SECTION R602.10 OF THE NRCR 2018 EDITION.
- CS-WSP REFERS TO "CONTINUOUS SHEATHING - WOOD STRUCTURAL PANELS" CONTRACTOR IS TO INSTALL 7/16" OSB ON ALL EXTERIOR WALLS ATTACHED w/ 8d NAILS SPACED 6" O.C. ALONG PANEL EDGES AND 12" O.C. IN THE FIELD.
- *GB REFERS TO "GYPSUM BOARD" CONTRACTOR IS TO INSTALL 1/2" (MIN.) GYPSUM WALL BOARD WHERE NOTED ON THE PLANS. FASTEN GB WITH 1 1/4" SCREWS OR 1 5/8" NAILS SPACED 7" O.C. ALONG PANEL EDGES AND IN THE FIELD INCLUDING TOP AND BOTTOM PLATES.
- BRACED WALL DESIGN APPLIED IN WIND ZONES UP TO 130 MPH. FOR HIGH WIND ZONES, BRACE WALLS ARE TO BE CONSTRUCTED IN ACCORDANCE WITH CHAPTER 45 OF THE NRCR 2018 EDITION.
- SEE NOTES AND DETAIL SHEETS FOR ADDITIONAL BRACED WALL INFORMATION.

NOTE:

- PER SECTION R602.10.3.2 OF THE 2018 NRCR, THE AMOUNT OF BRACING ON THE SECOND FLOOR EXCEEDS THE AMOUNT REQUIRED FOR THE FIRST FLOOR AND NO BRACED WALL ANALYSIS IS REQUIRED.
- SHEATH ALL EXTERIOR WALLS WITH 7/16" OSB SHEATHING ATTACHED WITH 8d NAILS AT 6" O.C. ALONG PANEL EDGES AND 12" O.C. IN THE FIELD.

STRUCTURAL NOTES:

- ALL FRAMING LUMBER TO BE #2 SPF (UNO).
- ALL LOAD BEARING HEADERS TO BE (2) 2 x 6 (UNO).
- WINDOW AND DOOR HEADERS TO BE SUPPORTED w/ (1) JACK STUD AND (1) KING STUD EA. END (UNO.). SEE TABLE R602.7.5 FOR ADDITIONAL KING STUD REQUIREMENTS.
- SQUARES DENOTE POINT LOADS WHICH REQUIRE SOLID BLOCKING TO GIRDER OR FOUNDATION. SQUARES TO BE (2) STUDS (UNO.).
- REFER TO NOTES AND DETAIL SHEETS FOR ADDITIONAL STRUCTURAL INFORMATION.

TABLE R602.7.5
MINIMUM NUMBER OF FULL HEIGHT KING STUDS
AT EACH END OF HEADERS IN EXTERIOR WALLS

| HEADER SPAN (FEET) | MINIMUM NUMBER OF FULL HEIGHT STUDS (KINGS) |
|--------------------|---|
| UP TO 3' | 1 |
| > 3' TO 6' | 2 |
| > 6' TO 9' | 3 |
| > 9' TO 12' | 4 |
| > 12' TO 15' | 5 |

| LEGEND | |
|--------|------------------------|
| CONT | CONTINUOUS |
| XJ | EXTRA JOIST |
| DJ | DOUBLE JOIST |
| TJ | TRIPLE JOIST |
| EA | EACH |
| () | NUMBER OF STUDS |
| DSP | DOUBLE STUD POCKET |
| TSP | TRIPLE STUD POCKET |
| OC | ON CENTER |
| SPF | SPRUCE PINE FIR |
| SYP | SOUTHERN YELLOW PINE |
| TRTD | PRESSURE TREATED |
| TYP | TYPICAL |
| UNO | UNLESS NOTED OTHERWISE |

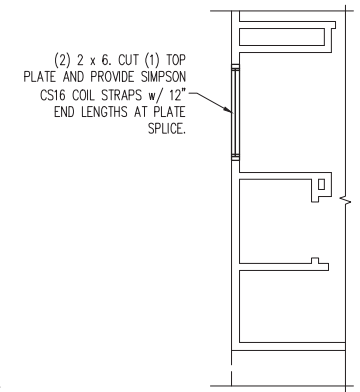
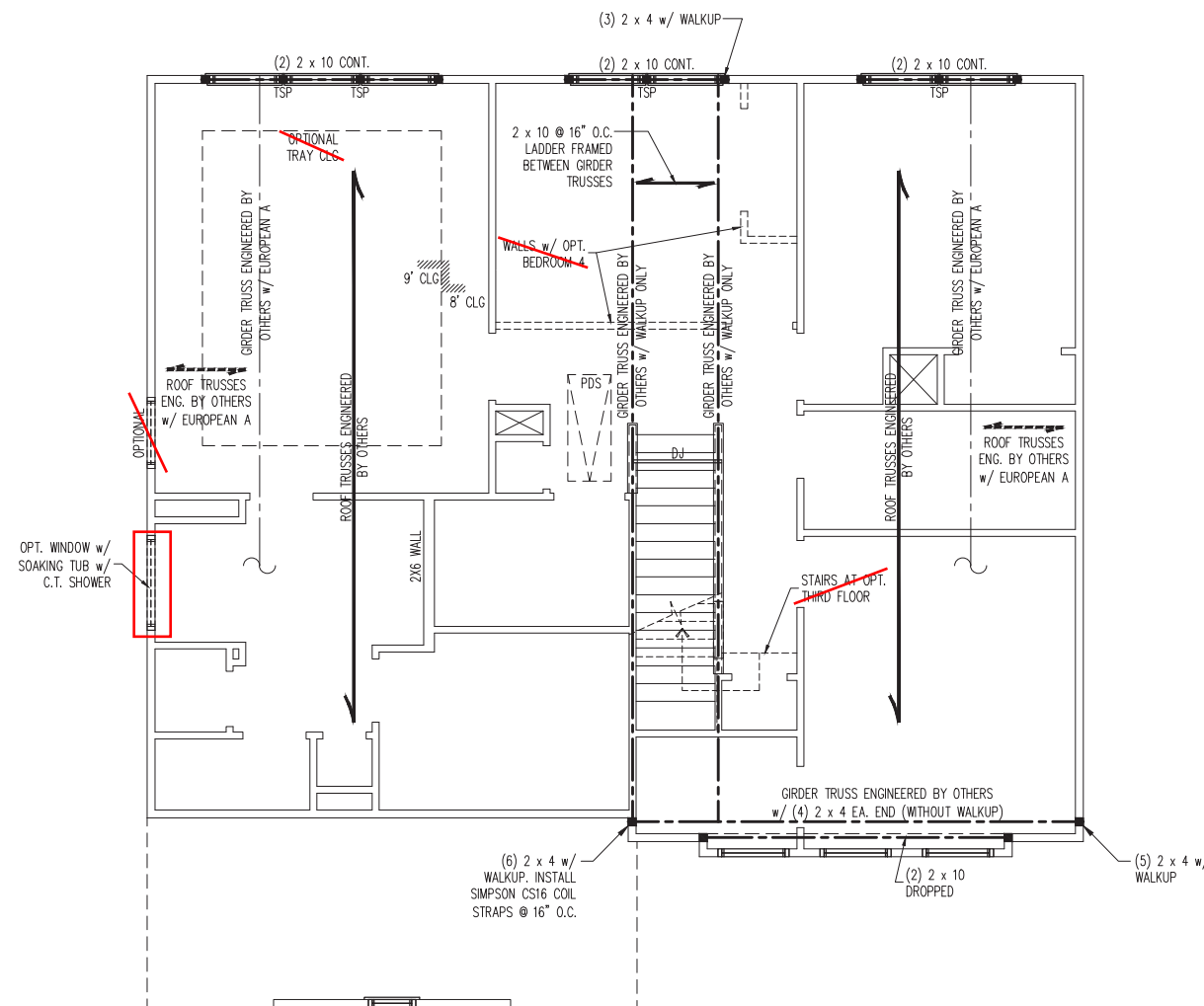
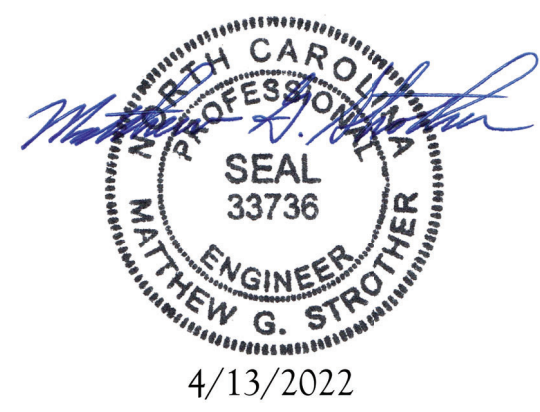

OPTIONAL 5' C.T. SHOWER

BUNGALOW A

J.S. THOMPSON ENGINEERING, INC
606 WADE AVE., SUITE 104 RALEIGH, NC 27605
PHONE: (919) 789-9919 FAX: (919) 789-9921
N.C. LICENSE NO. C-1733

FRANKLIN
HH HUNT HOMES

DATE: APRIL 12, 2022
SCALE: 1/4" = 1'-0"
DRAWN BY: HH HUNT HOMES
ENGINEERED BY: WFB

SHEET: 26 OF 35
S-4a
ATTIC FLOOR
FRAMING PLAN

SCALE NOTE:
LARGE FORMAT PRINTS ARE TO SCALE AS NOTED.
11" x 17" PRINTS ARE ONE HALF THE NOTED SCALE

**J.S. THOMPSON
ENGINEERING, INC**
606 WADE AVE., SUITE 104 RALEIGH, NC 27605
PHONE: (919) 789-9919 FAX: (919) 789-9921
N.C. LICENSE NO.: C-1733

FRANKLIN
HH HUNT HOMES

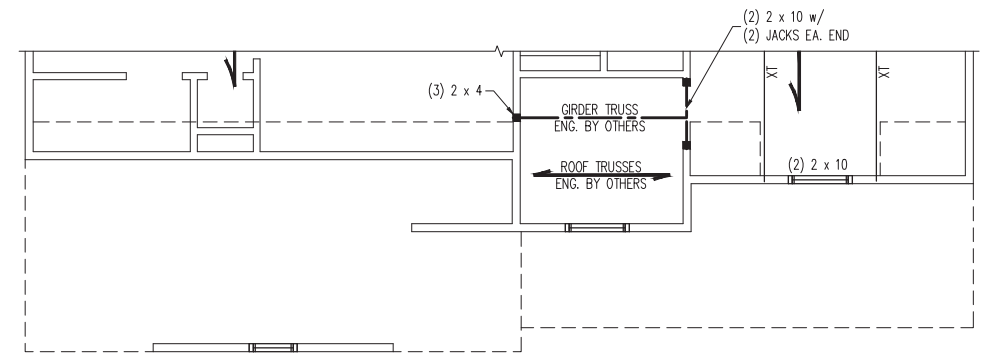

FARMHOUSE A

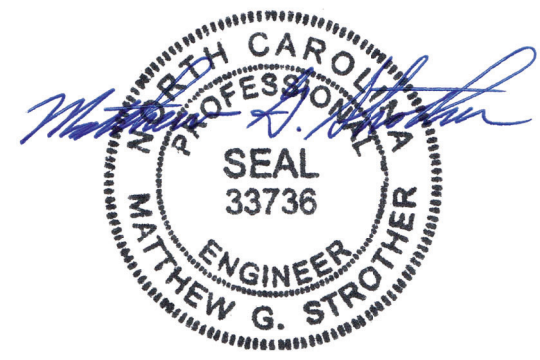

4/13/2022

DATE: APRIL 12, 2022
SCALE: 1/4" = 1'-0"
DRAWN BY: HH HUNT HOMES
ENGINEERED BY: WFB

SHEET 28 OF 35
S-4b
ATTIC FLOOR
FRAMING PLAN

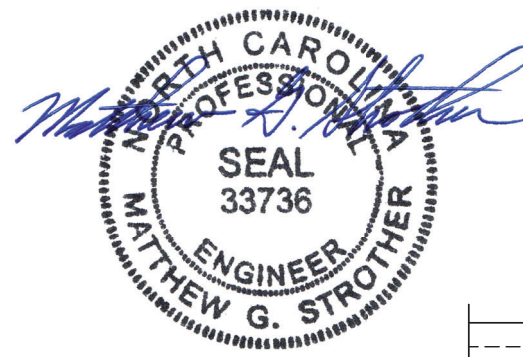

4/13/2022

SCALE NOTE:
LARGE FORMAT PRINTS ARE TO SCALE AS NOTED.
11" x 17" PRINTS ARE ONE HALF THE NOTED SCALE

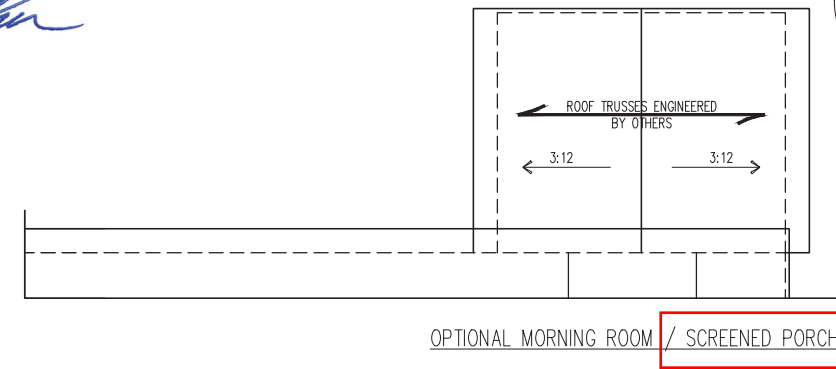

- STRUCTURAL NOTES:**
- ALL FRAMING LUMBER TO BE #2 SPF (UNO).
 - CIRCLES DENOTE (3) 2 x 4 POSTS FOR ROOF SUPPORT.
 - FRAME DORMER WALLS ON TOP OF DOUBLE OR TRIPLE RAFTERS.
 - HIP SPLICES ARE TO BE SPACED A MIN. OF 8'-0". FASTEN MEMBERS WITH THREE ROWS OF 12d NAILS @ 16" O.C. (TYP.)
 - STICK FRAME OVER-FRAMED ROOF SECTIONS W/ 2 x 8 RIDGES, 2 x 6 RAFTERS @ 16" O.C. AND FLAT 2 x 10 VALLEYS OR USE VALLEY TRUSSES.
 - FASTEN FLAT VALLEYS TO RAFTERS OR TRUSSES WITH SIMPSON H2.5A HURRICANE TIES @ 32" O.C. MAX. PASS HURRICANE TIES THROUGH NOTCH IN ROOF SHEATHING. EACH RAFTER IS TO BE FASTENED TO THE FLAT VALLEY WITH A MIN. OF (6) 12d TOE NAILS.
 - REFER TO NOTES AND DETAIL SHEETS FOR ADDITIONAL STRUCTURAL INFORMATION.

NOTE: REFER TO ARCHITECTURAL DRAWINGS FOR ROOF PITCHES, PLATE HEIGHTS, DIMENSIONS, OVERHANG WIDTHS, AND ATTIC VENT CALCS.

| LEGEND | |
|--------|------------------------|
| XT | EXTRA TRUSS |
| TS | TRUSS SUPPORT |
| CONT | CONTINUOUS |
| EA | EACH |
| OC | ON CENTER |
| SPF | SPRUCE PINE FIR |
| SYP | SOUTHERN YELLOW PINE |
| TYP | TYPICAL |
| UNO | UNLESS NOTED OTHERWISE |

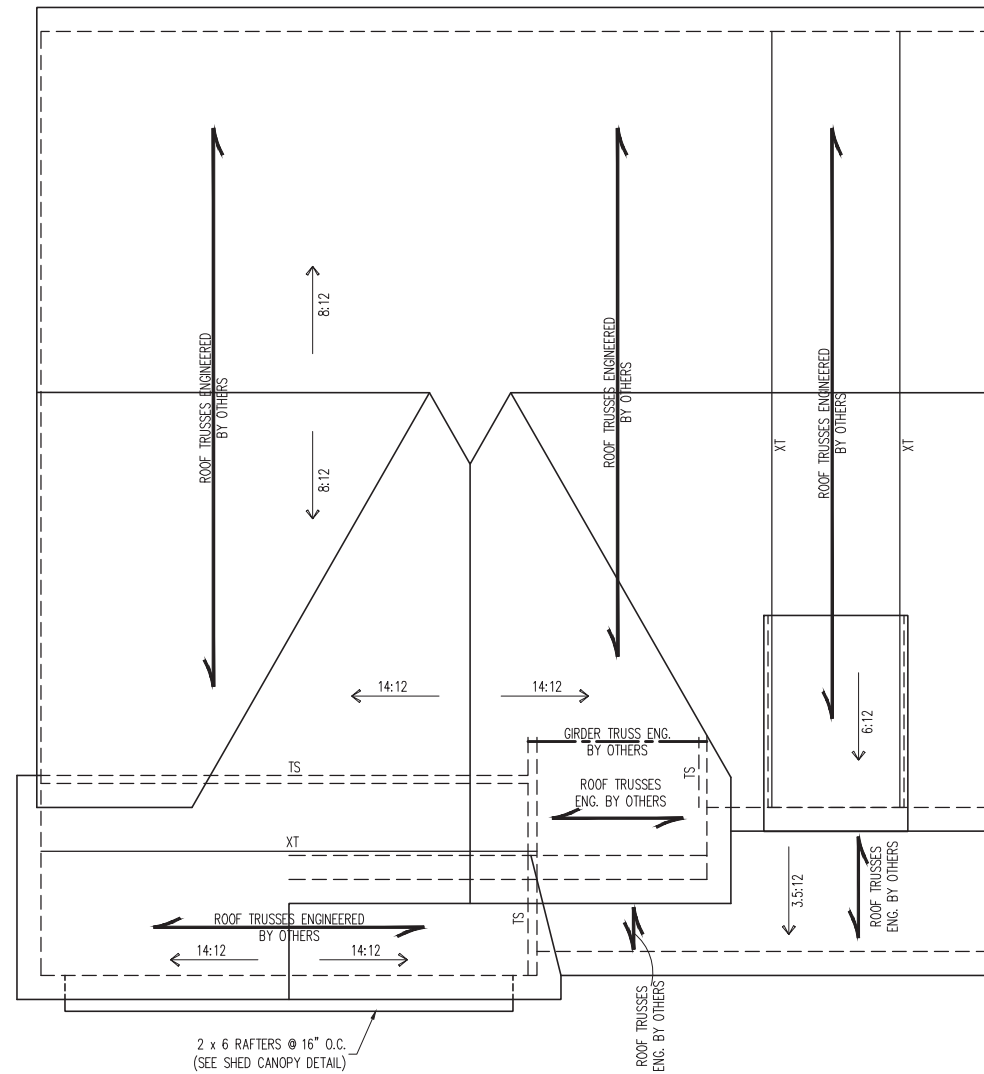

FARMHOUSE A

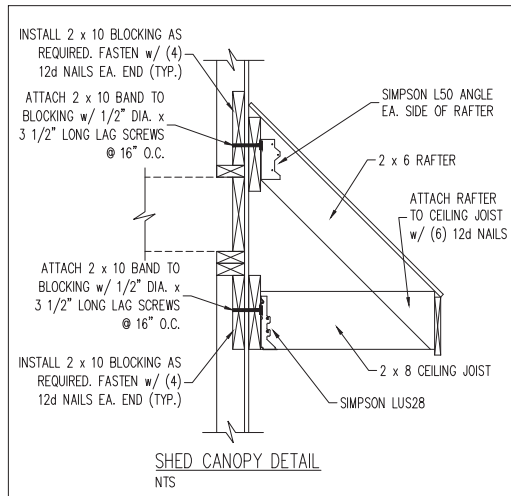

J.S. THOMPSON ENGINEERING, INC
606 WADE AVE., SUITE 104 RALEIGH, NC 27605
PHONE: (919) 789-9919 FAX: (919) 789-9921
N.C. LICENSE NO. C-1733

FRANKLIN
HH HUNT HOMES

DATE: APRIL 12, 2022
SCALE: 1/4" = 1'-0"
DRAWN BY: HH HUNT HOMES
ENGINEERED BY: WFB

SHEET 33 OF 35
S-6d
ROOF FRAMING PLAN

SCALE NOTE:
 LARGE FORMAT PRINTS ARE TO SCALE AS NOTED.
 11" x 17" PRINTS ARE ONE HALF THE NOTED SCALE

**J.S. THOMPSON
 ENGINEERING, INC**
 606 WADE AVE., SUITE 104 RALEIGH, NC 27605
 PHONE: (919) 789-9919 FAX: (919) 789-9921
 N.C. LICENSE NO. C-1733

FRANKLIN
 HH HUNT HOMES

FLOOR TRUSS ALTERNATIVE

PARALLEL WALL ABOVE

2 x 4 @ 16" O.C. BLOCKING ATT. w/ (2) 12d TOE NAILS EA. END

FLOOR TRUSSES AS SPECIFIED (TYP.)

CONT. 2 x 4 SCAB ATT. TO ALL TRUSS MEMBERS w/ (1) ROW OF 12d NAILS @ 4" O.C.

TRUSS BLOCKING DETAIL

1. FLOOR TRUSSES ENGINEERED BY OTHERS AT THE DEPTH INDICATED ON THE PLAN SPACED AT 19.2" O.C. MAY BE USED IN LIEU OF I-JOISTS.
2. FIRST FLOOR SYSTEM TRUSSES ARE TO BE DESIGNED TO SUPPORT ADDITIONAL LOADING FROM OFFSET LOAD AND ISLAND.
3. AT POINT LOADS WITHIN OFFSET LOADS, INSTALL (2) 2 x 12 BLOCKING BETWEEN TRUSSES w/ FACE MOUNT HANGERS AT EA. END.
4. GIRDER TRUSSES ENGINEERED BY OTHERS ARE TO BE INSTALLED IN LIEU OF DOUBLE JOISTS SPECIFIED PER PLAN.
5. PROVIDE (1) LSL RIM BOARD MATCHING DEPTH OF FLOOR TRUSSES AT CANT.
6. INSTALL 2 x 4 @ 16" O.C. BLOCKING BETWEEN ADJACENT TRUSSES UNDER WALLS PARALLEL TO FLOOR TRUSSES WHERE WALL LENGTH EXCEEDS 1/3 OF TRUSS SPAN (SEE DETAIL THIS SHEET). TRUSS DESIGNER TO DESIGN ADJACENT TRUSSES FOR ADDITIONAL LOADING FROM WALLS.



4/13/2022

DATE: APRIL 12, 2022
 SCALE: 1/4" = 1'-0"
 DRAWN BY: HH HUNT HOMES
 ENGINEERED BY: WFB

SHEET: 35 OF 35

D-1
 FLOOR TRUSS
 ALTERNATIVE

GENERAL WALL BRACING NOTES:

1. WALL BRACING DESIGNED IN ACCORDANCE WITH CHAPTER 6 OF THE 2018 NC RESIDENTIAL BUILDING CODE (NRC). TABLES AND FIGURES REFERENCED ARE FROM THE 2018 NRC.
2. SEE THIS SHEET FOR GENERAL DETAILS. REFER TO THE 2018 NRC FOR ADDITIONAL INFORMATION AS NEEDED.
3. BRACED EXTERIOR WALLS SUPPORTING ROOF TRUSSES AND RAFTERS, INCLUDING STORIES BELOW THE TOP FLOOR, HAVE BEEN DESIGNED PER R602.3.5 (3). WALL SHEATHING AND FASTENERS HAVE BEEN DESIGNED TO RESIST COMBINED UPLIFT AND SHEAR FORCES IN ACCORDANCE WITH ACCEPTED ENGINEERING PRACTICE.
4. SEE STRUCTURAL SHEETS FOR BRACED WALL LOCATIONS, DIMENSIONS, HOLD DOWN TYPE AND LOCATIONS, BRACED WALL LINE KEY WITH WALL DESIGN SUMMARY OF REQUIRED/PROVIDED TOTALS FOR EACH WALL LINE AND ANY SPECIAL NOTES OR REQUIREMENTS.
5. ALL EXTERIOR WALLS ARE TO BE SHEATHED WITH CS-WSP IN ACCORDANCE WITH SECTION R602.10.3 UNLESS NOTED OTHERWISE.
6. ALL EXTERIOR AND INTERIOR WALLS TO HAVE 1/2" GYPSUM INSTALLED. WHEN NOT USING METHOD "GB", GYPSUM TO BE FASTENED PER TABLE R102.3.5. METHOD GB TO BE FASTENED PER TABLE R602.10.1.
7. CS-WSP REFERS TO THE "CONTINUOUS SHEATHING - WOOD STRUCTURAL PANELS" WALL BRACING METHOD. 7/16" OSB SHEATHING IS TO BE INSTALLED ON ALL EXTERIOR WALLS ATTACHED w/ 6d COMMON NAILS OR 8d (2 1/2" LONG x Ø13" DIAMETER) NAILS SPACED 6" O.C. ALONG PANEL EDGES AND 12" O.C. IN THE FIELD (UNO).
8. GB REFERS TO THE "GYPSUM BOARD" WALL BRACING METHOD. 1/2" (MIN) GYPSUM WALL BOARD IS TO BE INSTALLED ON BOTH SIDES OF THE BRACED WALL FASTENED WITH 1 1/4" SCREWS OR 1 5/8" NAILS SPACED 1" O.C. ALONG PANEL EDGES INCLUDING TOP AND BOTTOM PLATES AND INTERMEDIATE SUPPORTS (UNO). VERIFY ALL FASTENER OPTIONS FOR 1/2" AND 5/8" GYPSUM PRIOR TO CONSTRUCTION. FOR INTERIOR FASTENER OPTIONS SEE TABLE R102.3.5. FOR EXTERIOR FASTENER OPTIONS SEE TABLE R602.3(1). EXTERIOR GB TO BE INSTALLED VERTICALLY.
9. REQUIRED BRACED WALL LENGTH FOR EACH SIDE OF THE CIRCUMSCRIBED RECTANGLE ARE INTERPOLATED PER TABLE R602.10.3. METHOD CS-WSP CONTRIBUTES ITS ACTUAL LENGTH, METHOD GB CONTRIBUTES 5 ITS ACTUAL LENGTH, AND METHOD PF CONTRIBUTES 15 TIMES ITS ACTUAL LENGTH.

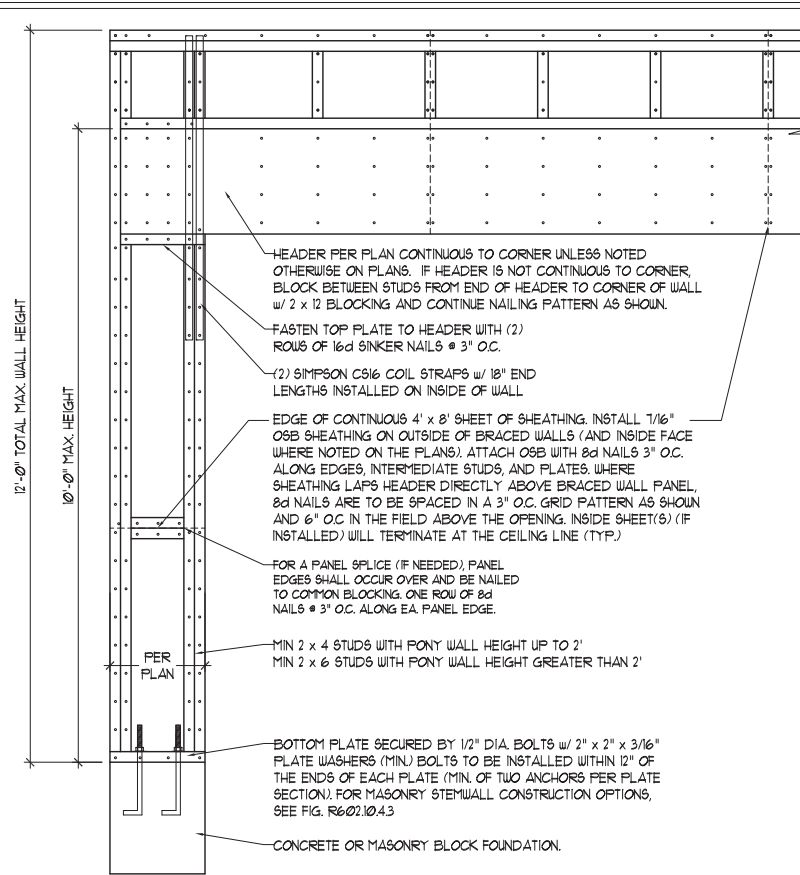

OVER CONCRETE OR MASONRY BLOCK FOUNDATION

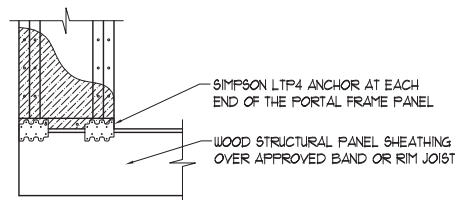

OVER RAISED WOOD FLOOR - FRAMING ANCHOR OPTION
 * APPLICABLE w/ GREATER THAN 12" KNEE WALL HEIGHTS
 IN CRAWL SPACE AND ABOVE FRAMED BASEMENT WALLS *

METHOD PF - PORTAL FRAME DETAIL ①

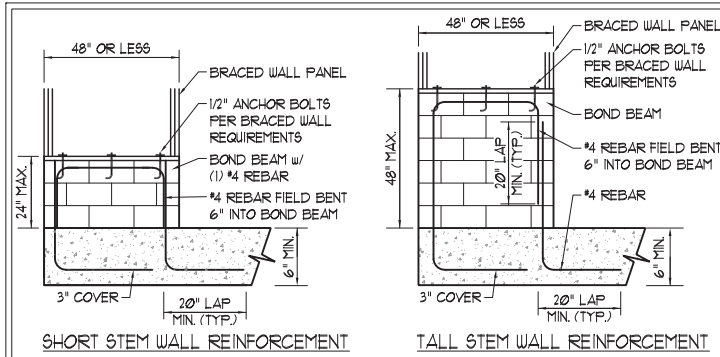

SHORT STEM WALL REINFORCEMENT

TALL STEM WALL REINFORCEMENT

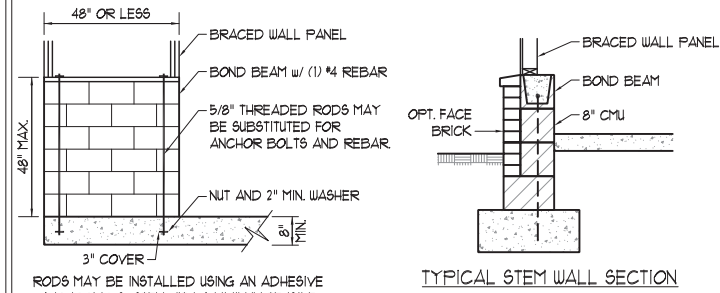

TYPICAL STEM WALL SECTION

OPTIONAL STEM WALL REINFORCEMENT

NOTE: GROUT BOND BEAMS AND ALL CELLS WHICH CONTAIN REBAR, THREADED RODS AND ANCHOR BOLTS

MASONRY STEM WALLS SUPPORTING BRACED WALL PANELS ②
 PER FIGURE R602.10.4.3

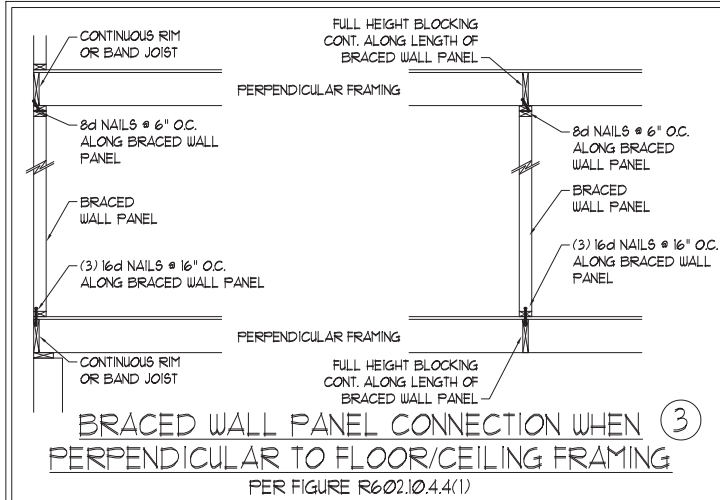

BRACED WALL PANEL CONNECTION WHEN PERPENDICULAR TO FLOOR/CEILING FRAMING ③
 PER FIGURE R602.10.4.4(1)

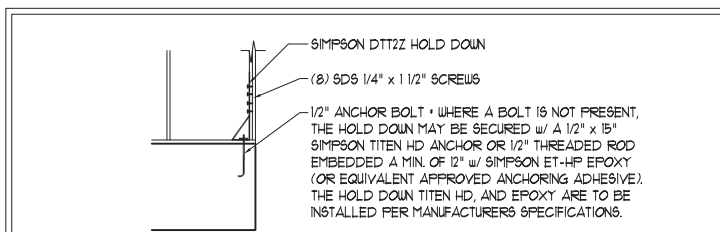

HOLD DOWN DETAIL FOR MASONRY FOUNDATION OR MONOLITHIC SLAB ④
 * APPLICABLE ONLY WHERE SPECIFIED ON PLAN *

TYPICAL EXTERIOR CORNER FRAMING FOR CONTINUOUS SHEATHING ⑤

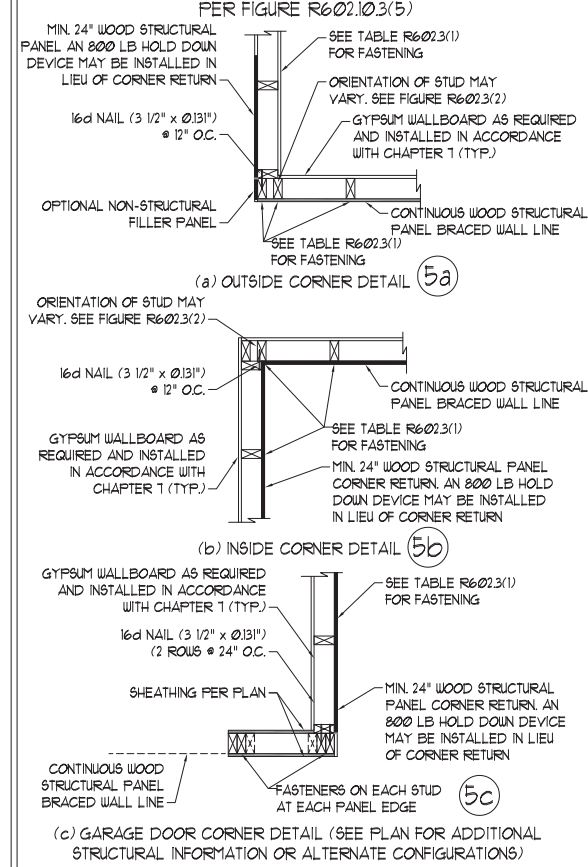

BRACED WALL PANEL CONNECTION WHEN PARALLEL TO FLOOR/CEILING FRAMING ⑥

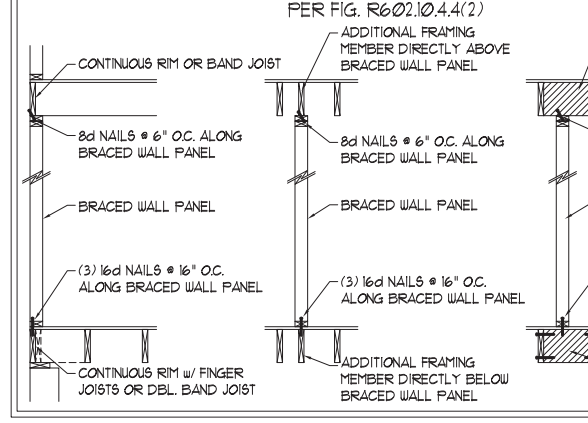

This sealed page is to be used in conjunction with a full plan set engineered by J.S. Thompson Engineering, Inc. only. Use of this individual sealed page within architectural pages or shop drawings by others is a punishable offense under N.C. Statute § 89C-23

SCALE NOTE:
 LARGE FORMAT PRINTS ARE TO SCALE AS NOTED.
 11" x 17" PRINTS ARE ONE HALF THE NOTED SCALE

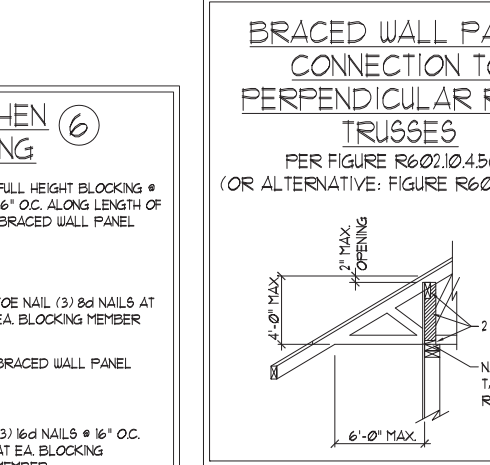
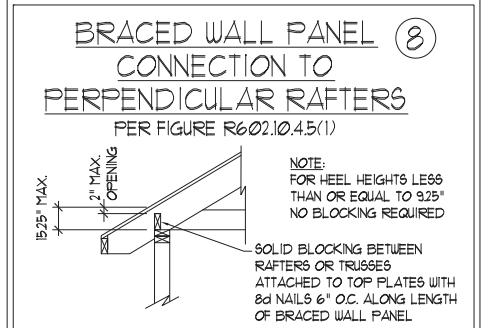
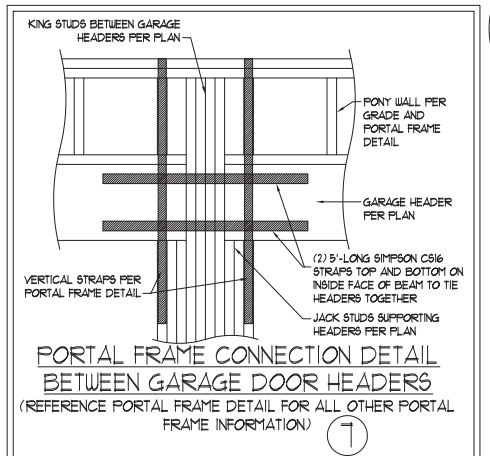

Professional Engineer Seal for Matthew G. Strother, State of North Carolina, License No. 33736. Includes signature and date 4/13/2022.

J.S. THOMPSON ENGINEERING, INC. 606 WADE AVE., SUITE 104 RALEIGH, NC 27605 PHONE: (919) 789-9919 FAX: (919) 789-9921 N.C. LICENSE NO.: C-1733

WALL BRACING NOTES AND DETAILS

DATE: MAY 30, 2020
 SCALE: 1/4" = 1'-0"
 DRAWN BY: JST
 ENGINEERED BY: JST

BRACED WALL NOTES AND DETAILS AND PF DETAILS

SCALE NOTE:
LARGE FORMAT PRINTS ARE TO SCALE AS NOTED.
11" x 17" PRINTS ARE ONE HALF THE NOTED SCALE

GENERAL NOTES

- ENGINEER'S SEAL APPLIES ONLY TO STRUCTURAL COMPONENTS INCLUDING ROOF RAFTERS, HIPS, VALLEYS, RIDGES, FLOORS, WALLS, BEAMS, HEADERS, COLUMNS, CANTILEVERS, OFFSET LOAD BEARING WALLS, PIERS, GIRDER SYSTEM AND FOOTING. ENGINEER'S SEAL DOES NOT CERTIFY DIMENSIONAL ACCURACY OF ARCHITECTURAL LAYOUT INCLUDING ROOF. ENGINEER'S SEAL DOES NOT APPLY TO I-JOIST OR FLOOR/ROOF TRUSS LAYOUT DESIGN AND ACCURACY.
- ALL CONSTRUCTION SHALL CONFORM TO THE LATEST REQUIREMENTS OF THE NORTH CAROLINA RESIDENTIAL CODE (NRC), 2018 EDITION, PLUS ALL LOCAL CODES AND REGULATIONS. THE STRUCTURAL ENGINEER IS NOT RESPONSIBLE FOR, AND WILL NOT HAVE CONTROL OF, CONSTRUCTION MEANS, METHODS, TECHNIQUES, SEQUENCES OR PROCEDURES, OR SAFETY PRECAUTIONS AND PROGRAMS IN CONNECTION WITH THE CONSTRUCTION WORK. NOR WILL THE ENGINEER BE RESPONSIBLE FOR THE CONTRACTORS FAILURE TO CARRY OUT THE CONSTRUCTION WORK IN ACCORDANCE WITH THE CONTRACT DOCUMENTS.
- STRUCTURAL DESIGN BASED ON THE PROVISIONS OF THE NRC, 2018 EDITION (R301.4 - R301.1)

| DESIGN CRITERIA: | LIVE LOAD (P&F) | DEAD LOAD (P&F) | DEFLECTION (IN) |
|----------------------------------|---|-----------------|-----------------------------------|
| ATTIC WITH LIMITED STORAGE | 20 | 10 | L/240 (L/360 w/ BRITTLE FINISHES) |
| ATTIC WITHOUT STORAGE | 10 | 10 | L/360 |
| DECKS | 40 | 10 | L/360 |
| EXTERIOR BALCONIES | 40 | 10 | L/360 |
| FIRE ESCAPES | 40 | 10 | L/360 |
| HANDRAILS/GUARDRAILS | 200 LB OR 50 (PLF) | 10 | L/360 |
| PASSENGER VEHICLE GARAGE | 50 | 10 | L/360 |
| ROOMS OTHER THAN SLEEPING ROOM | 40 | 10 | L/360 |
| SLEEPING ROOMS | 30 | 10 | L/360 |
| STAIRS | 40 | 10 | L/360 |
| WIND LOAD | (BASED ON TABLE R301.2(4) WIND ZONE AND EXPOSURE) | | |
| GROUND SNOW LOAD: P _g | 20 (P&F) | | |

- I-JOIST SYSTEMS DESIGNED WITH 12 P&F DEAD LOAD AND DEFLECTION (IN) OF L/480
- FLOOR TRUSS SYSTEMS DESIGNED WITH 15 P&F DEAD LOAD

- FOR 15 AND 20 MPH WIND ZONES, FOUNDATION ANCHORAGE IS TO COMPLY WITH SECTION R403.16 OF THE NRC, 2018 EDITION. FOR 130 MPH, 140 MPH, AND 150 MPH WIND ZONES, FOUNDATION ANCHORAGE IS TO COMPLY WITH SECTION 4504 OF THE NRC, 2018 EDITION.
- ENERGY EFFICIENCY COMPLIANCE AND INSULATION VALUES OF THE BUILDING TO BE IN ACCORDANCE WITH CHAPTER 11 OF THE NRC, 2018 EDITION.

FOOTING AND FOUNDATION NOTES

- FOUNDATION DESIGN BASED ON A MINIMUM ALLOWABLE BEARING CAPACITY OF 2000 P&F. CONTACT GEOTECHNICAL ENGINEER IF BEARING CAPACITY IS NOT ACHIEVED.
- FOR ALL CONCRETE SLABS AND FOOTINGS, THE AREA WITHIN THE PERIMETER OF THE BUILDING ENVELOPE SHALL HAVE ALL VEGETATION, TOP SOIL, AND FOREIGN MATERIAL REMOVED. FILL MATERIAL SHALL BE FREE OF VEGETATION AND FOREIGN MATERIAL. THE FILL SHALL BE COMPACTED TO ASSURE UNIFORM SUPPORT OF THE SLAB, AND EXCEPT WHERE APPROVED, THE FILL DEPTHS SHALL NOT EXCEED 34" FOR CLEAN SAND OR GRAVEL. A 4" THICK BASED COURSE CONSISTING OF CLEAN GRADED SAND OR GRAVEL SHALL BE PLACED. A BASE COURSE IS NOT REQUIRED WHERE A CONCRETE SLAB IS INSTALLED ON WELL-DRAINED OR SAND-GRAVEL MIXTURE SOILS CLASSIFIED AS GROUP 1, ACCORDING TO THE UNITED SOIL CLASSIFICATION SYSTEM IN ACCORDANCE WITH TABLE R403.1 OF THE NRC, 2018 EDITION.
- PROPERLY DEWATER EXCAVATION PRIOR TO POURING CONCRETE WHEN BOTTOM OF CONCRETE SLAB IS AT OR BELOW WATER TABLE. IF APPLICABLE, 3/4" - 1" DEEP CONTROL JOINTS ARE TO BE SAILED WITHIN 4 TO 12 HOURS OF CONCRETE FINISHING AND WALL LOCATIONS HAVE BEEN MARKED. ADJUST WHERE NECESSARY.
- CONCRETE SHALL CONFORM TO SECTION R402.2 OF THE NRC, 2018 EDITION. CONCRETE REINFORCING STEEL TO BE ASTM A615 GRADE 60. WELDED WIRE FABRIC TO BE ASTM A185. MAINTAIN A MINIMUM CONCRETE COVER AROUND REINFORCING STEEL OF 3" IN FOOTINGS AND 1 1/2" IN SLABS. FOR POURED CONCRETE WALLS, CONCRETE COVER FOR REINFORCING STEEL MEASURED FROM THE INSIDE FACE OF THE WALL SHALL NOT BE LESS THAN 3/4". CONCRETE COVER FOR REINFORCING STEEL MEASURED FROM THE OUTSIDE FACE OF THE WALL SHALL NOT BE LESS THAN 1 1/2" FOR #5 BARS OR SMALLER, AND NOT LESS THAN 2" FOR #6 BARS OR LARGER.
- MASONRY UNITS TO CONFORM TO ACE 530/ASCE 5/TMS 402. MORTAR SHALL CONFORM TO ASTM C170.
- THE UNSUPPORTED HEIGHT OF MASONRY PIERS SHALL NOT EXCEED FOUR TIMES THEIR LEAST DIMENSION FOR UNFILLED HOLLOW CONCRETE MASONRY UNITS AND TEN TIMES THEIR LEAST DIMENSION FOR SOLID OR SOLID FILLED PIERS. PIERS MAY BE FILLED SOLID WITH CONCRETE OR TYPE M OR S MORTAR. PIERS AND WALLS SHALL BE CAPPED WITH 8" OF SOLID MASONRY.
- THE CENTER OF EACH OF THE PIERS SHALL BEAR IN THE MIDDLE THIRD OF ITS RESPECTIVE FOOTING. EACH GIRDER SHALL BEAR IN THE MIDDLE THIRD OF THE PIERS.
- ALL CONCRETE AND MASONRY FOUNDATION WALLS ARE TO BE CONSTRUCTED IN ACCORDANCE WITH THE PROVISIONS OF SECTION R404 OF THE NRC, 2018 EDITION OR IN ACCORDANCE WITH ACI 318, ACI 332, NCMAT 668-A OR ACE 530/ASCE 5/TMS 402. MASONRY FOUNDATION WALLS ARE TO BE REINFORCED PER TABLE R404.1(1), R404.1(2), R404.1(3), OR R404.1(4) OF THE NRC, 2018 EDITION. CONCRETE FOUNDATION WALLS ARE TO BE REINFORCED PER TABLE R404.1(5) OF THE NRC, 2018 EDITION. STEP CONCRETE FOUNDATION WALLS TO 2 x 6 FRAMED WALLS AT 16" O.C. WHERE GRADE PERMITS (UNO).

This sealed page is to be used in conjunction with a full plan set engineered by J.S. Thompson Engineering, Inc. only. Use of this individual sealed page within architectural pages or shop drawings by others is a punishable offense under N.C. Statute § 89C-23

FRAMING NOTES

- ALL FRAMING LUMBER SHALL BE #2 SFF MINIMUM (F_b = 875 PSI, F_v = 375 PSI, E = 1600000 PSI) UNLESS NOTED OTHERWISE (UNO). ALL TREATED LUMBER SHALL BE #2 SYP MINIMUM (F_b = 975 PSI, F_v = 175 PSI, E = 1600000 PSI) UNLESS NOTED OTHERWISE (UNO).
- LAMINATED VENEER LUMBER (LVL) SHALL HAVE THE FOLLOWING MINIMUM PROPERTIES: F_b = 2600 PSI, F_v = 285 PSI, E = 1900000 PSI. LAMINATED STRAND LUMBER (LSL) SHALL HAVE THE FOLLOWING MINIMUM PROPERTIES: F_b = 2325 PSI, F_v = 310 PSI, E = 1500000 PSI. PARALLEL STRAND LUMBER (PSL) UP TO 1" DEPTH SHALL HAVE THE FOLLOWING MINIMUM PROPERTIES: F_c = 2500 PSI, E = 1800000 PSI. PARALLEL STRAND LUMBER (PSL) MORE THAN 1" DEPTH SHALL HAVE THE FOLLOWING MINIMUM PROPERTIES: F_c = 2920 PSI, E = 2000000 PSI. INSTALL ALL CONNECTIONS PER MANUFACTURER'S SPECIFICATIONS.
- STRUCTURAL STEEL SHALL CONFORM TO THE FOLLOWING ASTM SPECIFICATIONS

| | |
|--------------------------------|--------------------------------|
| A. W AND WT SHAPES: | ASTM A992 |
| B. CHANNELS AND ANGLES: | ASTM A36 |
| C. PLATES AND BARS: | ASTM A36 |
| D. HOLLOW STRUCTURAL SECTIONS: | ASTM A500 GRADE B |
| E. STEEL PIPE: | ASTM A53, GRADE B, TYPE E OR S |

- STEEL BEAMS SHALL BE SUPPORTED AT EACH END WITH A MINIMUM BEARING LENGTH OF 3 1/2" AND FULL FLANGE WIDTH (UNO). PROVIDE SOLID BEARING FROM BEAM SUPPORT TO FOUNDATION. BEAMS SHALL BE ATTACHED AT THE BOTTOM FLANGE TO EACH SUPPORT AS FOLLOWS (UNO):

| | |
|----------------------------|--|
| A. WOOD FRAMING | (2) 1/2" DIA. x 4" LONG LAG SCREWS |
| B. CONCRETE | (2) 1/2" DIA. x 4" WEDGE ANCHORS |
| C. MASONRY (FULLY GROUTED) | (2) 1/2" DIA. x 4" LONG SIMPSON TITEN HD ANCHORS |

- | | |
|----------------------------|--|
| A. WOOD FRAMING | (2) 1/2" DIA. x 4" LONG LAG SCREWS |
| B. CONCRETE | (2) 1/2" DIA. x 4" WEDGE ANCHORS |
| C. MASONRY (FULLY GROUTED) | (2) 1/2" DIA. x 4" LONG SIMPSON TITEN HD ANCHORS |

LATERAL SUPPORT IS CONSIDERED ADEQUATE PROVIDING THE JOISTS ARE TOE NAILED TO THE 2x NAILER ON TOP OF THE STEEL BEAM, AND THE 2x NAILER IS SECURED TO THE TOP OF THE STEEL BEAM w/ (2) ROWS OF SELF TAPPING SCREWS @ 16" O.C. OR (2) ROWS OF 1/2" DIAMETER BOLTS @ 16" O.C. IF 1/2" BOLTS ARE USED TO FASTEN THE NAILER, THE STEEL BEAM SHALL BE FABRICATED w/ (2) ROWS OF 9/16" DIAMETER HOLES @ 16" O.C.

- SQUARES DENOTE POINT LOADS WHICH REQUIRE SOLID BLOCKING TO GIRDER OR FOUNDATION. SHADED SQUARES DENOTE POINT LOADS FROM ABOVE WHICH REQUIRE SOLID BLOCKING TO SUPPORTING MEMBER BELOW.
- ALL LOAD BEARING HEADERS TO CONFORM TO TABLE R602.1(1) AND R602.1(2) OF THE NRC, 2018 EDITION OR BE (2) 2 x 6 WITH (1) JACK AND (1) KING STUD EACH END (UNO), WHICHEVER IS GREATER. ALL HEADERS TO BE SECURED TO EACH JACK STUD WITH (4) 8d NAILS. ALL BEAMS TO BE SUPPORTED WITH (2) STUDS AT EACH BEARING POINT (UNO). INSTALL KING STUDS PER SECTION R602.15 OF THE NORTH CAROLINA RESIDENTIAL CODE, 2018 EDITION.
- ALL BEAMS, HEADERS, OR GIRDER TRUSSES PARALLEL TO WALL ARE TO BEAR FULLY ON (1) JACK OR (2) STUDS MINIMUM OR THE NUMBER OF JACKS OR STUDS NOTED. ALL BEAMS OR GIRDER TRUSSES PERPENDICULAR TO WALL AND SUPPORTED BY (3) STUDS OR LESS ARE TO HAVE 1 1/2" MINIMUM BEARING (UNO). ALL BEAMS OR GIRDER TRUSSES PERPENDICULAR TO WALL AND SUPPORTED BY MORE THAN (3) STUDS OR OTHER NOTED COLUMN ARE TO BEAR FULLY ON SUPPORT COLUMN FOR ENTIRE WALL DEPTH (UNO). BEAM ENDS THAT BUTT INTO ONE ANOTHER ARE TO EACH BEAR EQUAL LENGTHS (UNO).
- FLITCH BEAMS SHALL BE BOLTED TOGETHER USING 1/2" DIAMETER BOLTS (ASTM A307) WITH WASHERS PLACED AT THREADED END OF BOLT. BOLTS SHALL BE SPACED AT 24" CENTERS (MAXIMUM), AND STAGGERED AT TOP AND BOTTOM OF BEAM (2" EDGE DISTANCE), WITH (2) BOLTS LOCATED AT 6" FROM EACH END (UNO).
- ALL I-JOIST OR TRUSS LAYOUTS ARE TO BE IN COMPLIANCE WITH THE OVERALL DESIGN SPECIFIED ON THE PLANS. ALL DEVIATIONS ARE TO BE BROUGHT TO THE ATTENTION OF THE ENGINEER OF RECORD PRIOR TO INSTALLATION.
- BRACED WALL PANELS SHALL BE CONSTRUCTED ACCORDING TO THE NORTH CAROLINA RESIDENTIAL CODE 2018 EDITION WALL BRACING CRITERIA. THE AMOUNT, LENGTH, AND LOCATION OF BRACING SHALL COMPLY WITH ALL APPLICABLE TABLES IN SECTION R602.10.
- PROVIDE DOUBLE JOIST UNDER ALL WALLS PARALLEL TO FLOOR JOISTS. PROVIDE SUPPORT UNDER ALL WALLS PARALLEL TO FLOOR TRUSSES OR I-JOISTS PER MANUFACTURER'S SPECIFICATIONS. INSTALL BLOCKING BETWEEN JOISTS OR TRUSSES FOR POINT LOAD SUPPORT FOR ALL POINT LOADS ALONG OFFSET LOAD LINES.
- FOR ALL HEADERS SUPPORTING BRICK VENEER THAT ARE LESS THAN 8'-0" IN LENGTH, REST A 6" x 4" x 5/16" STEEL ANGLE WITH 6" MINIMUM EMBEDMENT AT SIDES FOR BRICK SUPPORT (UNO). FOR ALL HEADERS 8'-0" AND GREATER IN LENGTH, BOLT A 6" x 4" x 5/16" STEEL ANGLE TO HEADER WITH 1/2" LAG SCREWS AT 12" O.C. STAGGERED FOR BRICK SUPPORT. FOR ALL BRICK SUPPORT AT ROOF LINES, BOLT A 6" x 4" x 5/16" STEEL ANGLE TO (2) 2 x 10 BLOCKING INSTALLED w/ (4) 12d NAILS EA. PLY BETWEEN WALL STUDS WITH (2) ROWS OF 1/2" LAG SCREWS AT 12" O.C. STAGGERED AND IN ACCORDANCE WITH SECTION R103.2(1) OF THE NRC, 2018 EDITION.
- FOR STICK FRAMED ROOFS: CIRCLES DENOTE (3) 2 x 4 POSTS FOR ROOF MEMBER SUPPORT. HIP SPLICES ARE TO BE SPACED A MINIMUM OF 8'-0". FASTEN MEMBERS WITH THREE ROWS OF 12d NAILS AT 16" O.C. FRAME DORMER WALLS ON TOP OF DOUBLE OR TRIPLE RAFTERS AS SHOWN (UNO).
- FOR TRUSSED ROOFS: FRAME DORMER WALLS ON TOP OF 2 x 4 LADDER FRAMING AT 24" O.C. BETWEEN ADJACENT ROOF TRUSSES. STICK FRAME OVER-FRAMED ROOF SECTIONS WITH 2 x 8 RIDGES, 2 x 6 RAFTERS AT 16" O.C. AND FLAT 2 x 10 VALLEYS (UNO).
- ALL 4 x 4 AND 6 x 6 POSTS TO BE INSTALLED WITH 100 LB CAPACITY UPLIFT CONNECTORS TOP AND BOTTOM (UNO). POSTS MAY BE SECURED USING ONE SIMPSON H6 OR L7S12 UPLIFT CONNECTOR FASTENED TO THE BAND AT THE BOTTOM AND THE BEAM AT THE TOP OF EACH POST. ONE 16" SECTION OF SIMPSON C516 COIL STRAPPING WITH (8) 8d HDG NAILS AT EACH END MAY BE USED IN LIEU OF EACH TWIN STRAP IF DESIRED. FOR MASONRY OR CONCRETE FOUNDATION USE SIMPSON POST BASE.

J.S. THOMPSON
ENGINEERING, INC
606 WADE AVE., SUITE 104 RALEIGH, NC 27605
PHONE: (919) 789-9919 FAX: (919) 789-9921
N.C. LICENSE NO.: C-1733

STANDARD STRUCTURAL NOTES



DATE: OCTOBER 29, 2018
DRAWN BY: JES
ENGINEERED BY: JST

SHEET:
STRUCTURAL NOTES

4/13/2022