

RE: J0124-0350
 Lot 72 Liberty Meadows

Trenco
 818 Soundside Rd
 Edenton, NC 27932

Site Information:

Customer: Project Name: J0124-0350
 Lot/Block: Model:
 Address: Subdivision:
 City: State:

General Truss Engineering Criteria & Design Loads (Individual Truss Design Drawings Show Special Loading Conditions):

Design Code: IRC2015/TPI2014 Design Program: MiTek 20/20 8.4
 Wind Code: ASCE 7-10 Wind Speed: 130 mph
 Roof Load: 40.0 psf Floor Load: N/A psf

This package includes 24 individual, dated Truss Design Drawings and 0 Additional Drawings.

No.	Seal#	Truss Name	Date	No.	Seal#	Truss Name	Date
1	I64022649	A1	3/6/2024	21	I64022669	M1GE	3/6/2024
2	I64022650	A1-GR	3/6/2024	22	I64022670	PB	3/6/2024
3	I64022651	A1GE	3/6/2024	23	I64022671	PBA	3/6/2024
4	I64022652	A2	3/6/2024	24	I64022672	PGBE	3/6/2024
5	I64022653	A2-GR	3/6/2024				
6	I64022654	A2A-GR	3/6/2024				
7	I64022655	A3	3/6/2024				
8	I64022656	A3GE	3/6/2024				
9	I64022657	B1	3/6/2024				
10	I64022658	B1GE	3/6/2024				
11	I64022659	C1	3/6/2024				
12	I64022660	C1SG	3/6/2024				
13	I64022661	C2	3/6/2024				
14	I64022662	C2GE	3/6/2024				
15	I64022663	D1	3/6/2024				
16	I64022664	D1SG	3/6/2024				
17	I64022665	D2	3/6/2024				
18	I64022666	G1	3/6/2024				
19	I64022667	G1GE	3/6/2024				
20	I64022668	M1	3/6/2024				

The truss drawing(s) referenced above have been prepared by Truss Engineering Co. under my direct supervision based on the parameters provided by Comtech, Inc - Fayetteville.

Truss Design Engineer's Name: Gilbert, Eric

My license renewal date for the state of North Carolina is December 31, 2024.

North Carolina COA: C-0844

IMPORTANT NOTE: The seal on these truss component designs is a certification that the engineer named is licensed in the jurisdiction(s) identified and that the designs comply with ANSI/TPI 1. These designs are based upon parameters shown (e.g., loads, supports, dimensions, shapes and design codes), which were given to TRENCO. Any project specific information included is for TRENCO customers file reference purpose only, and was not taken into account in the preparation of these designs. TRENCO has not independently verified the applicability of the design parameters or the designs for any particular building. Before use, the building designer should verify applicability of design parameters and properly incorporate these designs into the overall building design per ANSI/TPI 1, Chapter 2.

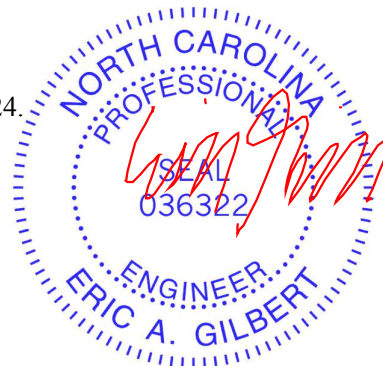

March 06, 2024

Job	Truss	Truss Type	Qty	Ply	Lot 72 Liberty Meadows	164022649
J0124-0350	A1	ATTIC	3	1		

Comtech, Inc. Fayetteville, NC - 28314,

8.430 s Jan 6 2022 MiTek Industries, Inc. Mon Mar 4 15:24:44 2024 Page 1

ID:0HpugN1S_QSTWxS0z0zGz9z5iCa-RfC?PsB70Hq3NSgPqnL8w3ulTXbGKWrCdoi7J4zJC?f

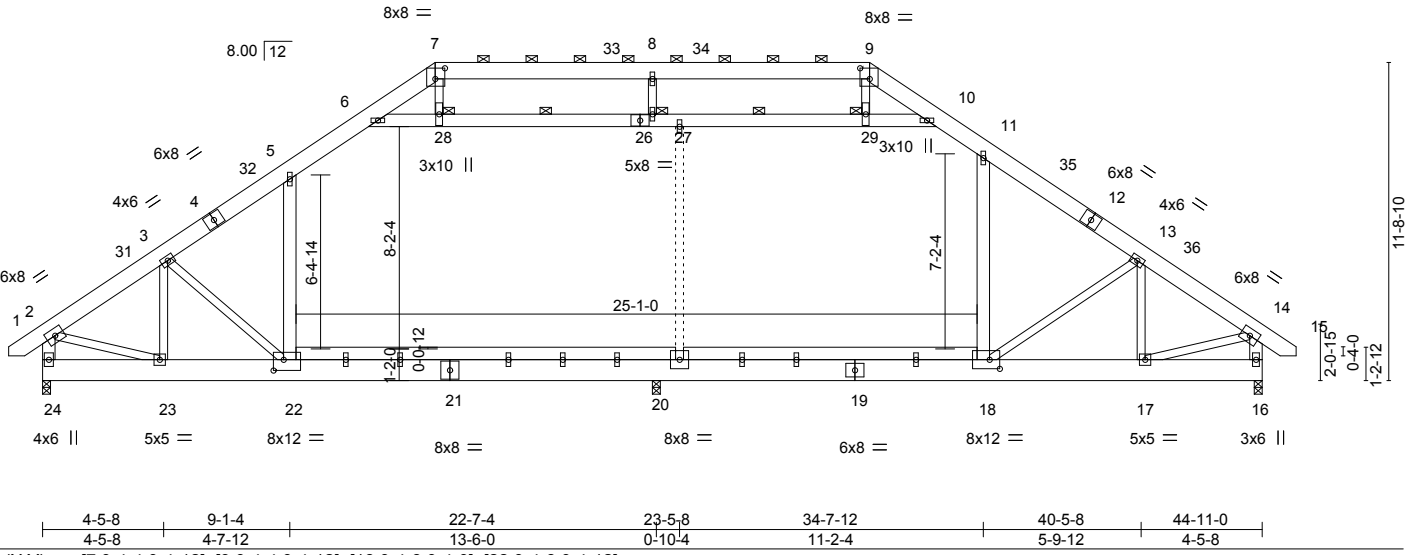

LOADING (psf)	SPACING-	2-0-0	CSI.	DEFL.	in (loc)	l/defl	L/d	PLATES	GRIP
TCLL 20.0	Plate Grip DOL	1.15	TC 0.31	Vert(LL)	-0.29	20-22	>921	MT20	244/190
TCDL 10.0	Lumber DOL	1.15	BC 0.45	Vert(CT)	-0.40	20-22	>672		
BCLL 0.0 *	Rep Stress Incr	YES	WB 0.64	Horz(CT)	0.03	16	n/a		
BCDL 10.0	Code IRC2015/TP12014		Matrix-S	Wind(LL)	0.22	18-20	>999		
								Weight: 547 lb	FT = 20%

LUMBER-	BRACING-
TOP CHORD 2x8 SP 2400F 2.0E	TOP CHORD Structural wood sheathing directly applied or 6-0-0 oc purlins, except end verticals, and 2-0-0 oc purlins (6-0-0 max.): 7-9.
BOT CHORD 2x10 SP 2400F 2.0E *Except* 22-25, 18-25: 2x6 SP No.1	BOT CHORD Rigid ceiling directly applied or 10-0-0 oc bracing.
WEBS 2x4 SP No.2 *Except* 5-22, 11-18, 6-26, 2-24, 14-16, 10-26: 2x6 SP No.1	WEBS 1 Row at midpt 27-28, 27-29
	JOINTS 1 Brace at Jt(s): 27, 28, 29

REACTIONS. (size) 24=0-3-8, 16=0-3-8, 20=0-3-8
 Max Horz 24=299(LC 11)
 Max Grav 24=2234(LC 2), 16=2157(LC 2), 20=1817(LC 18)

FORCES. (lb) - Max. Comp./Max. Ten. - All forces 250 (lb) or less except when shown.
 TOP CHORD 2-3=-2432/199, 3-5=-2785/211, 5-6=-2309/356, 6-7=-1823/473, 7-8=-1566/452, 8-9=-1566/452, 9-10=-1820/476, 10-11=-2262/362, 11-13=-2712/247, 13-14=-2334/222, 2-24=-2097/244, 14-16=-2019/257
 BOT CHORD 23-24=-224/433, 22-23=-95/2157, 20-22=0/2151, 18-20=0/2151, 17-18=-81/1885
 WEBS 5-22=0/730, 11-18=0/576, 6-28=-1169/0, 27-28=-1143/0, 27-29=-1143/0, 10-29=-1175/0, 2-23=-45/1839, 7-28=0/474, 9-29=-5/470, 3-23=-839/74, 3-22=-246/450, 13-18=-244/562, 13-17=-784/101, 14-17=-76/1744

- NOTES-**
- 1) Unbalanced roof live loads have been considered for this design.
 - 2) Wind: ASCE 7-10; Vult=130mph Vasd=103mph; TCDL=6.0psf; BCDL=6.0psf; h=15ft; Cat. II; Exp C; Enclosed; MWFRS (envelope) and C-C Exterior(2) -0-11-7 to 3-6-7, Interior(1) 3-6-7 to 14-5-8, Exterior(2) 14-5-8 to 20-9-12, Interior(1) 20-9-12 to 30-5-8, Exterior(2) 30-5-8 to 36-9-12, Interior(1) 36-9-12 to 45-10-7 zone; end vertical left and right exposed; C-C for members and forces & MWFRS for reactions shown; Lumber DOL=1.60 plate grip DOL=1.60
 - 3) Provide adequate drainage to prevent water ponding.
 - 4) All plates are 2x6 MT20 unless otherwise indicated.
 - 5) This truss has been designed for a 10.0 psf bottom chord live load nonconcurrent with any other live loads.
 - 6) * This truss has been designed for a live load of 30.0psf on the bottom chord in all areas where a rectangle 3-6-0 tall by 2-0-0 wide will fit between the bottom chord and any other members.
 - 7) Ceiling dead load (10.0 psf) on member(s). 5-6, 10-11, 6-28, 27-28, 27-29, 10-29; Wall dead load (5.0psf) on member(s). 5-22, 11-18
 - 8) Bottom chord live load (40.0 psf) and additional bottom chord dead load (10.0 psf) applied only to room. 20-22, 18-20
 - 9) Graphical purlin representation does not depict the size or the orientation of the purlin along the top and/or bottom chord.
 - 10) Attic room checked for L/360 deflection.



March 6, 2024

WARNING - Verify design parameters and READ NOTES ON THIS AND INCLUDED MITEK REFERENCE PAGE MII-7473 rev. 1/2/2023 BEFORE USE.
 Design valid for use only with MiTek® connectors. This design is based only upon parameters shown, and is for an individual building component, not a truss system. Before use, the building designer must verify the applicability of design parameters and properly incorporate this design into the overall building design. Bracing indicated is to prevent buckling of individual truss web and/or chord members only. Additional temporary and permanent bracing is always required for stability and to prevent collapse with possible personal injury and property damage. For general guidance regarding the fabrication, storage, delivery, erection and bracing of trusses and truss systems, see **ANSI/TP1 Quality Criteria and DSB-22** available from Truss Plate Institute (www.tpinst.org) and **BCSI Building Component Safety Information** available from the Structural Building Component Association (www.sbccomponents.com)

ENGINEERING BY
TRENCO
 A MiTek Affiliate
 818 Soundside Road
 Edenton, NC 27932

Job	Truss	Truss Type	Qty	Ply	Lot 72 Liberty Meadows	I64022650
J0124-0350	A1-GR	ATTIC	1	2	Job Reference (optional)	

Comtech, Inc. Fayetteville, NC - 28314,

8.430 s Jan 6 2022 MiTek Industries, Inc. Mon Mar 4 15:24:49 2024 Page 2

ID:0HpugN1S_QSTWxS0z0zGz9z5iCa-RfC?PsB70Hq3NSgPqnL8w3ulTXbGKWrCDoi7J4zJC?f

NOTES-

- 12) Graphical purlin representation does not depict the size or the orientation of the purlin along the top and/or bottom chord.
- 13) Attic room checked for L/360 deflection.

LOAD CASE(S) Standard

1) Dead + Roof Live (balanced): Lumber Increase=1.15, Plate Increase=1.15

Uniform Loads (plf)

Vert: 1-2=-120, 2-5=-120, 5-6=-160, 6-7=-120, 7-9=-120, 9-10=-120, 10-11=-160, 11-14=-120, 14-15=-120, 22-24=-80(F=-40), 18-22=-80, 16-18=-40, 6-10=-40
 Drag: 5-22=-20, 11-18=-20

2) Dead + 0.75 Roof Live (balanced) + 0.75 Attic Floor: Lumber Increase=1.15, Plate Increase=1.15

Uniform Loads (plf)

Vert: 1-2=-100, 2-5=-100, 5-6=-140, 6-7=-100, 7-9=-100, 9-10=-100, 10-11=-140, 11-14=-100, 14-15=-100, 22-24=-200(F=-160), 18-22=-200, 16-18=-40, 6-10=-40
 Drag: 5-22=-20, 11-18=-20

3) Dead + Uninhabitable Attic Without Storage: Lumber Increase=1.25, Plate Increase=1.25

Uniform Loads (plf)

Vert: 1-2=-40, 2-5=-40, 5-6=-80, 6-7=-40, 7-9=-40, 9-10=-40, 10-11=-80, 11-14=-40, 14-15=-40, 22-24=-120(F=-40), 16-22=-80, 6-10=-40
 Drag: 5-22=-20, 11-18=-20

4) Dead + 0.6 MWFRS Wind (Pos. Internal) Left: Lumber Increase=1.60, Plate Increase=1.60

Uniform Loads (plf)

Vert: 1-2=5, 2-5=-26, 5-6=-50, 6-7=-26, 7-9=41, 9-10=22, 10-11=-2, 11-14=22, 14-15=8, 22-24=-64(F=-40), 18-22=-48, 16-18=-24, 6-10=-24
 Horz: 1-2=-29, 2-7=2, 9-14=46, 14-15=32
 Drag: 7-8=-0, 8-9=0, 5-22=-20, 11-18=-20

5) Dead + 0.6 MWFRS Wind (Pos. Internal) Right: Lumber Increase=1.60, Plate Increase=1.60

Uniform Loads (plf)

Vert: 1-2=8, 2-5=22, 5-6=-2, 6-7=22, 7-9=41, 9-10=-26, 10-11=-50, 11-14=-26, 14-15=5, 22-24=-64(F=-40), 18-22=-48, 16-18=-24, 6-10=-24
 Horz: 1-2=-32, 2-7=-46, 9-14=-2, 14-15=29
 Drag: 7-8=-0, 8-9=0, 5-22=-20, 11-18=-20

6) Dead + 0.6 MWFRS Wind (Neg. Internal) Left: Lumber Increase=1.60, Plate Increase=1.60

Uniform Loads (plf)

Vert: 1-2=-56, 2-5=-69, 5-6=-109, 6-7=-69, 7-9=-2, 9-10=-21, 10-11=-61, 11-14=-21, 14-15=-8, 22-24=-80(F=-40), 18-22=-80, 16-18=-40, 6-10=-40
 Horz: 1-2=16, 2-7=29, 9-14=19, 14-15=32
 Drag: 7-8=-0, 8-9=0, 5-22=-20, 11-18=-20

7) Dead + 0.6 MWFRS Wind (Neg. Internal) Right: Lumber Increase=1.60, Plate Increase=1.60

Uniform Loads (plf)

Vert: 1-2=-8, 2-5=-21, 5-6=-61, 6-7=-21, 7-9=-2, 9-10=-69, 10-11=-109, 11-14=-69, 14-15=-56, 22-24=-80(F=-40), 18-22=-80, 16-18=-40, 6-10=-40
 Horz: 1-2=-32, 2-7=-19, 9-14=-29, 14-15=16
 Drag: 7-8=-0, 8-9=0, 5-22=-20, 11-18=-20

8) Dead + 0.6 MWFRS Wind (Pos. Internal) 1st Parallel: Lumber Increase=1.60, Plate Increase=1.60

Uniform Loads (plf)

Vert: 1-2=28, 2-5=41, 5-6=17, 6-7=41, 7-9=17, 9-10=17, 10-11=-7, 11-14=17, 14-15=4, 22-24=-64(F=-40), 18-22=-48, 16-18=-24, 6-10=-24
 Horz: 1-2=-52, 2-7=-65, 9-14=41, 14-15=28
 Drag: 7-8=-0, 8-9=0, 5-22=-20, 11-18=-20

9) Dead + 0.6 MWFRS Wind (Pos. Internal) 2nd Parallel: Lumber Increase=1.60, Plate Increase=1.60

Uniform Loads (plf)

Vert: 1-2=4, 2-5=17, 5-6=-7, 6-7=17, 7-9=17, 9-10=41, 10-11=17, 11-14=41, 14-15=28, 22-24=-64(F=-40), 18-22=-48, 16-18=-24, 6-10=-24
 Horz: 1-2=-28, 2-7=-41, 9-14=65, 14-15=52
 Drag: 7-8=-0, 8-9=0, 5-22=-20, 11-18=-20

10) Dead + 0.6 MWFRS Wind (Pos. Internal) 3rd Parallel: Lumber Increase=1.60, Plate Increase=1.60

Uniform Loads (plf)

Vert: 1-2=28, 2-5=41, 5-6=17, 6-7=41, 7-9=17, 9-10=17, 10-11=-7, 11-14=17, 14-15=4, 22-24=-64(F=-40), 18-22=-48, 16-18=-24, 6-10=-24
 Horz: 1-2=-52, 2-7=-65, 9-14=41, 14-15=28
 Drag: 7-8=-0, 8-9=0, 5-22=-20, 11-18=-20

11) Dead + 0.6 MWFRS Wind (Pos. Internal) 4th Parallel: Lumber Increase=1.60, Plate Increase=1.60

Uniform Loads (plf)

Vert: 1-2=4, 2-5=17, 5-6=-7, 6-7=17, 7-9=17, 9-10=41, 10-11=17, 11-14=41, 14-15=28, 22-24=-64(F=-40), 18-22=-48, 16-18=-24, 6-10=-24
 Horz: 1-2=-28, 2-7=-41, 9-14=65, 14-15=52
 Drag: 7-8=-0, 8-9=0, 5-22=-20, 11-18=-20

12) Dead + 0.6 MWFRS Wind (Neg. Internal) 1st Parallel: Lumber Increase=1.60, Plate Increase=1.60

Uniform Loads (plf)

Vert: 1-2=12, 2-5=-2, 5-6=-42, 6-7=-2, 7-9=-26, 9-10=-26, 10-11=-66, 11-14=-26, 14-15=-12, 22-24=-80(F=-40), 18-22=-80, 16-18=-40, 6-10=-40
 Horz: 1-2=-52, 2-7=-38, 9-14=14, 14-15=28
 Drag: 7-8=-0, 8-9=0, 5-22=-20, 11-18=-20

13) Dead + 0.6 MWFRS Wind (Neg. Internal) 2nd Parallel: Lumber Increase=1.60, Plate Increase=1.60

Uniform Loads (plf)

Vert: 1-2=-12, 2-5=-26, 5-6=-66, 6-7=-26, 7-9=-26, 9-10=-2, 10-11=-42, 11-14=-2, 14-15=12, 22-24=-80(F=-40), 18-22=-80, 16-18=-40, 6-10=-40
 Horz: 1-2=-28, 2-7=-14, 9-14=38, 14-15=52
 Drag: 7-8=-0, 8-9=0, 5-22=-20, 11-18=-20

14) Dead + Attic Floor: Lumber Increase=1.00, Plate Increase=1.00

Uniform Loads (plf)

Vert: 1-2=-40, 2-5=-40, 5-6=-80, 6-7=-40, 7-9=-40, 9-10=-40, 10-11=-80, 11-14=-40, 14-15=-40, 22-24=-240(F=-200), 18-22=-240, 16-18=-40, 6-10=-40
 Drag: 5-22=-20, 11-18=-20

15) Dead: Lumber Increase=1.00, Plate Increase=1.00

Continued on page 3

WARNING - Verify design parameters and READ NOTES ON THIS AND INCLUDED MITEK REFERENCE PAGE MII-7473 rev. 1/2/2023 BEFORE USE.

Design valid for use only with MiTek® connectors. This design is based only upon parameters shown, and is for an individual building component, not a truss system. Before use, the building designer must verify the applicability of design parameters and properly incorporate this design into the overall building design. Bracing indicated is to prevent buckling of individual truss web and/or chord members only. Additional temporary and permanent bracing is always required for stability and to prevent collapse with possible personal injury and property damage. For general guidance regarding the fabrication, storage, delivery, erection and bracing of trusses and truss systems, see **ANSI/TPH Quality Criteria and DSB-22** available from Truss Plate Institute (www.tpinst.org) and **BCSI Building Component Safety Information** available from the Structural Building Component Association (www.sbcacomponents.com)



818 Soundside Road
Edenton, NC 27932

Job	Truss	Truss Type	Qty	Ply	Lot 72 Liberty Meadows
J0124-0350	A1-GR	ATTIC	1	2	I64022650

Comtech, Inc. Fayetteville, NC - 28314,

8.430 s Jan 6 2022 MiTek Industries, Inc. Mon Mar 4 15:24:49 2024 Page 3
 ID:0HpugN1S_QSTWxS0z0zGz9z5iCa-RfC?PsB70Hq3NSgPqnL8w3ulTXbGKWrCDoi7J4zJC?f

LOAD CASE(S) Standard

- Uniform Loads (plf)
 Vert: 1-2=-40, 2-5=-40, 5-6=-80, 6-7=-40, 7-9=-40, 9-10=-40, 10-11=-80, 11-14=-40, 14-15=-40, 22-24=-240(F=-200), 18-22=-240, 16-18=-40, 6-10=-40
 Drag: 5-22=-20, 11-18=-20
- 16) Dead + 0.75 Roof Live (bal.) + 0.75 Attic Floor + 0.75(0.6 MWFRS Wind (Neg. Int) Left): Lumber Increase=1.60, Plate Increase=1.60
 Uniform Loads (plf)
 Vert: 1-2=-112, 2-5=-122, 5-6=-162, 6-7=-122, 7-9=-71, 9-10=-86, 10-11=-126, 11-14=-86, 14-15=-76, 22-24=-200(F=-160), 18-22=-200, 16-18=-40, 6-10=-40
 Horz: 1-2=12, 2-7=22, 9-14=14, 14-15=24
 Drag: 7-8=0, 8-9=0, 5-22=-20, 11-18=-20
- 17) Dead + 0.75 Roof Live (bal.) + 0.75 Attic Floor + 0.75(0.6 MWFRS Wind (Neg. Int) Right): Lumber Increase=1.60, Plate Increase=1.60
 Uniform Loads (plf)
 Vert: 1-2=-76, 2-5=-86, 5-6=-126, 6-7=-86, 7-9=-71, 9-10=-122, 10-11=-162, 11-14=-122, 14-15=-112, 22-24=-200(F=-160), 18-22=-200, 16-18=-40, 6-10=-40
 Horz: 1-2=-24, 2-7=-14, 9-14=-22, 14-15=-12
 Drag: 7-8=0, 8-9=0, 5-22=-20, 11-18=-20
- 18) Dead + 0.75 Roof Live (bal.) + 0.75 Attic Floor + 0.75(0.6 MWFRS Wind (Neg. Int) 1st Parallel): Lumber Increase=1.60, Plate Increase=1.60
 Uniform Loads (plf)
 Vert: 1-2=-61, 2-5=-71, 5-6=-111, 6-7=-71, 7-9=-89, 9-10=-89, 10-11=-129, 11-14=-89, 14-15=-79, 22-24=-200(F=-160), 18-22=-200, 16-18=-40, 6-10=-40
 Horz: 1-2=-39, 2-7=-29, 9-14=11, 14-15=21
 Drag: 7-8=0, 8-9=0, 5-22=-20, 11-18=-20
- 19) Dead + 0.75 Roof Live (bal.) + 0.75 Attic Floor + 0.75(0.6 MWFRS Wind (Neg. Int) 2nd Parallel): Lumber Increase=1.60, Plate Increase=1.60
 Uniform Loads (plf)
 Vert: 1-2=-79, 2-5=-89, 5-6=-129, 6-7=-89, 7-9=-89, 9-10=-71, 10-11=-111, 11-14=-71, 14-15=-61, 22-24=-200(F=-160), 18-22=-200, 16-18=-40, 6-10=-40
 Horz: 1-2=-21, 2-7=-11, 9-14=29, 14-15=39
 Drag: 7-8=0, 8-9=0, 5-22=-20, 11-18=-20
- 20) 1st Dead + Roof Live (unbalanced): Lumber Increase=1.15, Plate Increase=1.15
 Uniform Loads (plf)
 Vert: 1-2=-120, 2-5=-120, 5-6=-160, 6-7=-120, 7-9=-120, 9-10=-40, 10-11=-80, 11-14=-40, 14-15=-40, 22-24=-80(F=-40), 18-22=-80, 16-18=-40, 6-10=-40
 Drag: 5-22=-20, 11-18=-20
- 21) 2nd Dead + Roof Live (unbalanced): Lumber Increase=1.15, Plate Increase=1.15
 Uniform Loads (plf)
 Vert: 1-2=-40, 2-5=-40, 5-6=-80, 6-7=-40, 7-9=-120, 9-10=-120, 10-11=-160, 11-14=-120, 14-15=-120, 22-24=-80(F=-40), 18-22=-80, 16-18=-40, 6-10=-40
 Drag: 5-22=-20, 11-18=-20
- 22) 3rd Dead + 0.75 Roof Live (unbalanced) + 0.75 Attic Floor: Lumber Increase=1.15, Plate Increase=1.15
 Uniform Loads (plf)
 Vert: 1-2=-100, 2-5=-100, 5-6=-140, 6-7=-100, 7-9=-100, 9-10=-40, 10-11=-80, 11-14=-40, 14-15=-40, 22-24=-200(F=-160), 18-22=-200, 16-18=-40, 6-10=-40
 Drag: 5-22=-20, 11-18=-20
- 23) 4th Dead + 0.75 Roof Live (unbalanced) + 0.75 Attic Floor: Lumber Increase=1.15, Plate Increase=1.15
 Uniform Loads (plf)
 Vert: 1-2=-40, 2-5=-40, 5-6=-80, 6-7=-40, 7-9=-100, 9-10=-100, 10-11=-140, 11-14=-100, 14-15=-100, 22-24=-200(F=-160), 18-22=-200, 16-18=-40, 6-10=-40
 Drag: 5-22=-20, 11-18=-20
- 24) Reversal: Dead + 0.6 MWFRS Wind (Pos. Internal) Left: Lumber Increase=1.60, Plate Increase=1.60
 Uniform Loads (plf)
 Vert: 1-2=5, 2-5=-26, 5-6=-50, 6-7=-26, 7-9=41, 9-10=22, 10-11=-2, 11-14=22, 14-15=8, 22-24=-64(F=-40), 18-22=-48, 16-18=-24, 6-10=-24
 Horz: 1-2=29, 2-7=2, 9-14=46, 14-15=32
 Drag: 7-8=0, 8-9=0, 5-22=-20, 11-18=-20
- 25) Reversal: Dead + 0.6 MWFRS Wind (Pos. Internal) Right: Lumber Increase=1.60, Plate Increase=1.60
 Uniform Loads (plf)
 Vert: 1-2=8, 2-5=22, 5-6=-2, 6-7=22, 7-9=41, 9-10=-26, 10-11=-50, 11-14=-26, 14-15=5, 22-24=-64(F=-40), 18-22=-48, 16-18=-24, 6-10=-24
 Horz: 1-2=32, 2-7=-46, 9-14=-2, 14-15=29
 Drag: 7-8=0, 8-9=0, 5-22=-20, 11-18=-20
- 26) Reversal: Dead + 0.6 MWFRS Wind (Neg. Internal) Left: Lumber Increase=1.60, Plate Increase=1.60
 Uniform Loads (plf)
 Vert: 1-2=-56, 2-5=-69, 5-6=-109, 6-7=-69, 7-9=-2, 9-10=-21, 10-11=-61, 11-14=-21, 14-15=-8, 22-24=-80(F=-40), 18-22=-80, 16-18=-40, 6-10=-40
 Horz: 1-2=16, 2-7=29, 9-14=19, 14-15=32
 Drag: 7-8=0, 8-9=0, 5-22=-20, 11-18=-20
- 27) Reversal: Dead + 0.6 MWFRS Wind (Neg. Internal) Right: Lumber Increase=1.60, Plate Increase=1.60
 Uniform Loads (plf)
 Vert: 1-2=-8, 2-5=-21, 5-6=-61, 6-7=-21, 7-9=-2, 9-10=-69, 10-11=-109, 11-14=-69, 14-15=-56, 22-24=-80(F=-40), 18-22=-80, 16-18=-40, 6-10=-40
 Horz: 1-2=-32, 2-7=-19, 9-14=-29, 14-15=-16
 Drag: 7-8=0, 8-9=0, 5-22=-20, 11-18=-20
- 28) Reversal: Dead + 0.6 MWFRS Wind (Pos. Internal) 1st Parallel: Lumber Increase=1.60, Plate Increase=1.60
 Uniform Loads (plf)
 Vert: 1-2=28, 2-5=41, 5-6=17, 6-7=41, 7-9=17, 9-10=17, 10-11=-7, 11-14=17, 14-15=4, 22-24=-64(F=-40), 18-22=-48, 16-18=-24, 6-10=-24
 Horz: 1-2=-52, 2-7=-65, 9-14=41, 14-15=28
 Drag: 7-8=0, 8-9=0, 5-22=-20, 11-18=-20
- 29) Reversal: Dead + 0.6 MWFRS Wind (Pos. Internal) 2nd Parallel: Lumber Increase=1.60, Plate Increase=1.60

Continued on page 4

WARNING - Verify design parameters and READ NOTES ON THIS AND INCLUDED MITEK REFERENCE PAGE MII-7473 rev. 1/2/2023 BEFORE USE.

Design valid for use only with MiTek® connectors. This design is based only upon parameters shown, and is for an individual building component, not a truss system. Before use, the building designer must verify the applicability of design parameters and properly incorporate this design into the overall building design. Bracing indicated is to prevent buckling of individual truss web and/or chord members only. Additional temporary and permanent bracing is always required for stability and to prevent collapse with possible personal injury and property damage. For general guidance regarding the fabrication, storage, delivery, erection and bracing of trusses and truss systems, see **ANSI/TPH Quality Criteria and DSB-22** available from Truss Plate Institute (www.tpinst.org) and **BCSI Building Component Safety Information** available from the Structural Building Component Association (www.sbcacomponents.com)



818 Soundside Road
 Edenton, NC 27932

Job	Truss	Truss Type	Qty	Ply	Lot 72 Liberty Meadows
J0124-0350	A1-GR	ATTIC	1	2	I64022650

Comtech, Inc. Fayetteville, NC - 28314,

8.430 s Jan 6 2022 MiTek Industries, Inc. Mon Mar 4 15:24:49 2024 Page 4
 ID:0HpugN1S_QSTWxS0z0zGz9z5iCa-RfC?PsB70Hq3NSgPqnL8w3ulTXbGKWrCDoi7J4zJC?f

LOAD CASE(S) Standard

- Uniform Loads (plf)
 - Vert: 1-2=4, 2-5=17, 5-6=-7, 6-7=17, 7-9=17, 9-10=41, 10-11=17, 11-14=41, 14-15=28, 22-24=-64(F=-40), 18-22=-48, 16-18=-24, 6-10=-24
 - Horz: 1-2=-28, 2-7=-41, 9-14=65, 14-15=52
 - Drag: 7-8=0, 8-9=0, 5-22=-20, 11-18=-20
- 30) Reversal: Dead + 0.6 MWFRS Wind (Pos. Internal) 3rd Parallel: Lumber Increase=1.60, Plate Increase=1.60
 - Uniform Loads (plf)
 - Vert: 1-2=28, 2-5=41, 5-6=17, 6-7=41, 7-9=17, 9-10=17, 10-11=-7, 11-14=17, 14-15=4, 22-24=-64(F=-40), 18-22=-48, 16-18=-24, 6-10=-24
 - Horz: 1-2=-52, 2-7=-65, 9-14=41, 14-15=28
 - Drag: 7-8=0, 8-9=0, 5-22=-20, 11-18=-20
- 31) Reversal: Dead + 0.6 MWFRS Wind (Pos. Internal) 4th Parallel: Lumber Increase=1.60, Plate Increase=1.60
 - Uniform Loads (plf)
 - Vert: 1-2=4, 2-5=17, 5-6=-7, 6-7=17, 7-9=17, 9-10=41, 10-11=17, 11-14=41, 14-15=28, 22-24=-64(F=-40), 18-22=-48, 16-18=-24, 6-10=-24
 - Horz: 1-2=-28, 2-7=-41, 9-14=65, 14-15=52
 - Drag: 7-8=0, 8-9=0, 5-22=-20, 11-18=-20
- 32) Reversal: Dead + 0.6 MWFRS Wind (Neg. Internal) 1st Parallel: Lumber Increase=1.60, Plate Increase=1.60
 - Uniform Loads (plf)
 - Vert: 1-2=12, 2-5=-2, 5-6=-42, 6-7=-2, 7-9=-26, 9-10=-26, 10-11=-66, 11-14=-26, 14-15=-12, 22-24=-80(F=-40), 18-22=-80, 16-18=-40, 6-10=-40
 - Horz: 1-2=-52, 2-7=-38, 9-14=14, 14-15=28
 - Drag: 7-8=0, 8-9=0, 5-22=-20, 11-18=-20
- 33) Reversal: Dead + 0.6 MWFRS Wind (Neg. Internal) 2nd Parallel: Lumber Increase=1.60, Plate Increase=1.60
 - Uniform Loads (plf)
 - Vert: 1-2=-12, 2-5=-26, 5-6=-66, 6-7=-26, 7-9=-26, 9-10=-2, 10-11=-42, 11-14=-2, 14-15=12, 22-24=-80(F=-40), 18-22=-80, 16-18=-40, 6-10=-40
 - Horz: 1-2=-28, 2-7=-14, 9-14=38, 14-15=52
 - Drag: 7-8=0, 8-9=0, 5-22=-20, 11-18=-20
- 34) Reversal: Dead + 0.75 Roof Live (bal.) + 0.75 Attic Floor + 0.75(0.6 MWFRS Wind (Neg. Int) Left): Lumber Increase=1.60, Plate Increase=1.60
 - Uniform Loads (plf)
 - Vert: 1-2=-112, 2-5=-122, 5-6=-162, 6-7=-122, 7-9=-71, 9-10=-86, 10-11=-126, 11-14=-86, 14-15=-76, 22-24=-200(F=-160), 18-22=-200, 16-18=-40, 6-10=-40
 - Horz: 1-2=12, 2-7=22, 9-14=14, 14-15=24
 - Drag: 7-8=0, 8-9=0, 5-22=-20, 11-18=-20
- 35) Reversal: Dead + 0.75 Roof Live (bal.) + 0.75 Attic Floor + 0.75(0.6 MWFRS Wind (Neg. Int) Right): Lumber Increase=1.60, Plate Increase=1.60
 - Uniform Loads (plf)
 - Vert: 1-2=-76, 2-5=-86, 5-6=-126, 6-7=-86, 7-9=-71, 9-10=-122, 10-11=-162, 11-14=-122, 14-15=-112, 22-24=-200(F=-160), 18-22=-200, 16-18=-40, 6-10=-40
 - Horz: 1-2=-24, 2-7=-14, 9-14=-22, 14-15=-12
 - Drag: 7-8=0, 8-9=0, 5-22=-20, 11-18=-20
- 36) Reversal: Dead + 0.75 Roof Live (bal.) + 0.75 Attic Floor + 0.75(0.6 MWFRS Wind (Neg. Int) 1st Parallel): Lumber Increase=1.60, Plate Increase=1.60
 - Uniform Loads (plf)
 - Vert: 1-2=-61, 2-5=-71, 5-6=-111, 6-7=-71, 7-9=-89, 9-10=-89, 10-11=-129, 11-14=-89, 14-15=-79, 22-24=-200(F=-160), 18-22=-200, 16-18=-40, 6-10=-40
 - Horz: 1-2=-39, 2-7=-29, 9-14=11, 14-15=21
 - Drag: 7-8=0, 8-9=0, 5-22=-20, 11-18=-20
- 37) Reversal: Dead + 0.75 Roof Live (bal.) + 0.75 Attic Floor + 0.75(0.6 MWFRS Wind (Neg. Int) 2nd Parallel): Lumber Increase=1.60, Plate Increase=1.60
 - Uniform Loads (plf)
 - Vert: 1-2=-79, 2-5=-89, 5-6=-129, 6-7=-89, 7-9=-89, 9-10=-71, 10-11=-111, 11-14=-71, 14-15=-61, 22-24=-200(F=-160), 18-22=-200, 16-18=-40, 6-10=-40
 - Horz: 1-2=-21, 2-7=-11, 9-14=29, 14-15=39
 - Drag: 7-8=0, 8-9=0, 5-22=-20, 11-18=-20

WARNING - Verify design parameters and READ NOTES ON THIS AND INCLUDED MITEK REFERENCE PAGE MII-7473 rev. 1/2/2023 BEFORE USE.

Design valid for use only with MiTek® connectors. This design is based only upon parameters shown, and is for an individual building component, not a truss system. Before use, the building designer must verify the applicability of design parameters and properly incorporate this design into the overall building design. Bracing indicated is to prevent buckling of individual truss web and/or chord members only. Additional temporary and permanent bracing is always required for stability and to prevent collapse with possible personal injury and property damage. For general guidance regarding the fabrication, storage, delivery, erection and bracing of trusses and truss systems, see **ANSI/TPH Quality Criteria and DSB-22** available from Truss Plate Institute (www.tpinst.org) and **BCSI Building Component Safety Information** available from the Structural Building Component Association (www.sbccomponents.com)



818 Soundside Road
 Edenton, NC 27932

Job	Truss	Truss Type	Qty	Ply	Lot 72 Liberty Meadows	I64022651
J0124-0350	A1GE	GABLE	1	1	Job Reference (optional)	

Comtech, Inc. Fayetteville, NC - 28314,

8.430 s Jan 6 2022 MiTek Industries, Inc. Mon Mar 4 15:24:47 2024 Page 2
 ID:0HpugN1S_QSTWxS0z0zGz9z5iCa-RfC?PsB70Hq3NSgPqnL8w3ulTXbGKWrcDoi7J4zJC?f

NOTES-

- 8) * This truss has been designed for a live load of 30.0psf on the bottom chord in all areas where a rectangle 3-6-0 tall by 2-0-0 wide will fit between the bottom chord and any other members.
- 9) Ceiling dead load (10.0 psf) on member(s). 7-8, 18-19, 8-41, 41-46, 45-46, 44-45, 40-44, 40-50, 50-51, 51-52, 42-52, 18-42; Wall dead load (5.0psf) on member(s).7-34, 19-30
- 10) Bottom chord live load (40.0 psf) and additional bottom chord dead load (10.0 psf) applied only to room. 32-34, 30-32
- 11) Provide mechanical connection (by others) of truss to bearing plate capable of withstanding 89 lb uplift at joint 37 and 93 lb uplift at joint 26.
- 12) Graphical purlin representation does not depict the size or the orientation of the purlin along the top and/or bottom chord.
- 13) Attic room checked for L/360 deflection.

WARNING - Verify design parameters and READ NOTES ON THIS AND INCLUDED MITEK REFERENCE PAGE MII-7473 rev. 1/2/2023 BEFORE USE.

Design valid for use only with MiTek® connectors. This design is based only upon parameters shown, and is for an individual building component, not a truss system. Before use, the building designer must verify the applicability of design parameters and properly incorporate this design into the overall building design. Bracing indicated is to prevent buckling of individual truss web and/or chord members only. Additional temporary and permanent bracing is always required for stability and to prevent collapse with possible personal injury and property damage. For general guidance regarding the fabrication, storage, delivery, erection and bracing of trusses and truss systems, see **ANSI/TP1 Quality Criteria and DSB-22** available from Truss Plate Institute (www.tpinst.org) and **BCSI Building Component Safety Information** available from the Structural Building Component Association (www.sbcacomponents.com)



818 Soundside Road
 Edenton, NC 27932

Job	Truss	Truss Type	Qty	Ply	Lot 72 Liberty Meadows	164022652
J0124-0350	A2	ATTIC	1	1		

Comtech, Inc. Fayetteville, NC - 28314,

8.430 s Jan 6 2022 MiTek Industries, Inc. Mon Mar 4 15:24:50 2024 Page 1

ID:0HpugN1S_QSTWxS0z0zGz9z5iCa-RfC?PsB70Hq3NSgPqnL8w3ulTXbGKWrCdoi7J4zJC?#

Job Reference (optional)

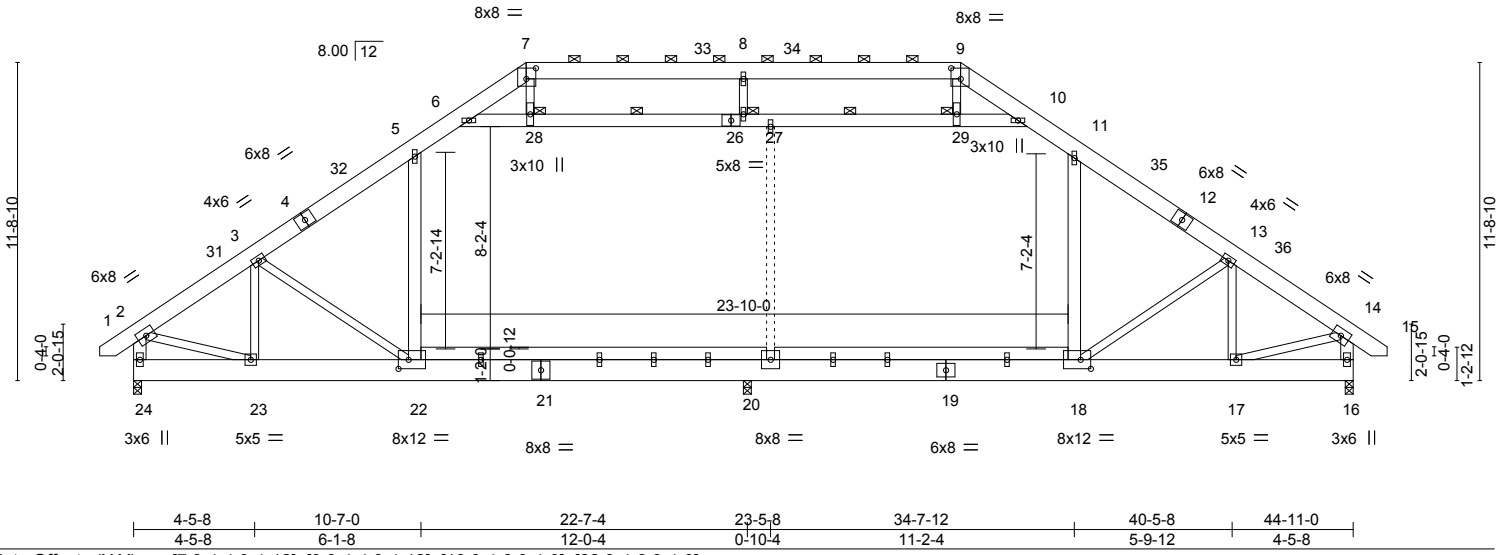

Plate Offsets (X,Y)-- [7:0-4-4,0-4-12], [9:0-4-4,0-4-12], [18:0-4-8,0-4-0], [22:0-4-8,0-4-0]

LOADING (psf)	SPACING-	2-0-0	CSI.	DEFL.	in (loc)	l/defl	L/d	PLATES	GRIP
TCLL 20.0	Plate Grip DOL	1.15	TC 0.26	Vert(LL)	-0.23	20-22	>999	MT20	244/190
TCDL 10.0	Lumber DOL	1.15	BC 0.41	Vert(CT)	-0.29	20-22	>916		
BCLL 0.0 *	Rep Stress Incr	YES	WB 0.64	Horz(CT)	0.03	16	n/a		
BCDL 10.0	Code IRC2015/TP12014		Matrix-S	Wind(LL)	0.22	20-22	>999		
								Weight: 548 lb	FT = 20%

LUMBER-	BRACING-
TOP CHORD 2x8 SP 2400F 2.0E	TOP CHORD Structural wood sheathing directly applied or 6-0-0 oc purlins, except end verticals, and 2-0-0 oc purlins (6-0-0 max.): 7-9.
BOT CHORD 2x10 SP 2400F 2.0E *Except* 22-25,18-25: 2x6 SP No.1	BOT CHORD Rigid ceiling directly applied or 10-0-0 oc bracing.
WEBS 2x4 SP No.2 *Except* 5-22,11-18,6-26,2-24,14-16,10-26: 2x6 SP No.1	WEBS 1 Row at midpt 27-28, 27-29
	JOINTS 1 Brace at Jt(s): 27, 28, 29

REACTIONS. (size) 24=0-3-8, 16=0-3-8, 20=0-3-8
 Max Horz 24=-247(LC 10)
 Max Grav 24=2179(LC 2), 16=2174(LC 2), 20=1721(LC 18)

FORCES. (lb) - Max. Comp./Max. Ten. - All forces 250 (lb) or less except when shown.
 TOP CHORD 2-3=-2370/206, 3-5=-2728/233, 5-6=-2261/352, 6-7=-1845/460, 7-8=-1591/434, 8-9=-1591/434, 9-10=-1847/458, 10-11=-2267/352, 11-13=-2726/233, 13-14=-2360/208, 2-24=-2051/249, 14-16=-2043/251
 BOT CHORD 23-24=-183/405, 22-23=-76/2093, 20-22=0/2154, 18-20=0/2154, 17-18=-91/1909
 WEBS 5-22=0/606, 11-18=0/596, 6-28=-1081/0, 27-28=-1051/0, 27-29=-1051/0, 10-29=-1084/0, 2-23=-84/1792, 7-28=-1/467, 9-29=0/471, 3-23=-752/71, 3-22=-223/510, 13-18=-223/526, 13-17=-766/75, 14-17=-86/1776

- NOTES-**
- 1) Unbalanced roof live loads have been considered for this design.
 - 2) Wind: ASCE 7-10; Vult=130mph Vasd=103mph; TCDL=6.0psf; BCDL=6.0psf; h=15ft; Cat. II; Exp C; Enclosed; MWFRS (envelope) and C-C Exterior(2) -0-11-7 to 3-6-7, Interior(1) 3-6-7 to 14-5-8, Exterior(2) 14-5-8 to 20-9-12, Interior(1) 20-9-12 to 30-5-8, Exterior(2) 30-5-8 to 36-9-12, Interior(1) 36-9-12 to 45-10-7 zone; C-C for members and forces & MWFRS for reactions shown; Lumber DOL=1.60 plate grip DOL=1.60
 - 3) Provide adequate drainage to prevent water ponding.
 - 4) All plates are 2x6 MT20 unless otherwise indicated.
 - 5) This truss has been designed for a 10.0 psf bottom chord live load nonconcurrent with any other live loads.
 - 6) * This truss has been designed for a live load of 30.0psf on the bottom chord in all areas where a rectangle 3-6-0 tall by 2-0-0 wide will fit between the bottom chord and any other members.
 - 7) Ceiling dead load (10.0 psf) on member(s). 5-6, 10-11, 6-28, 27-28, 27-29, 10-29; Wall dead load (5.0psf) on member(s).5-22, 11-18
 - 8) Bottom chord live load (40.0 psf) and additional bottom chord dead load (10.0 psf) applied only to room. 20-22, 18-20
 - 9) Graphical purlin representation does not depict the size or the orientation of the purlin along the top and/or bottom chord.
 - 10) Attic room checked for L/360 deflection.

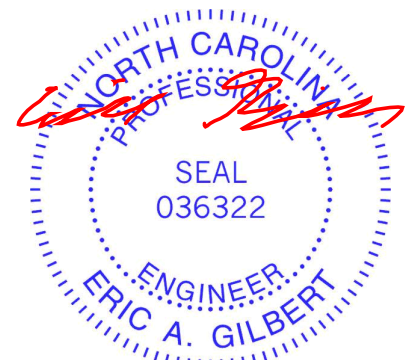

March 6, 2024

WARNING - Verify design parameters and READ NOTES ON THIS AND INCLUDED MITEK REFERENCE PAGE MII-7473 rev. 1/2/2023 BEFORE USE.

Design valid for use only with MiTek® connectors. This design is based only upon parameters shown, and is for an individual building component, not a truss system. Before use, the building designer must verify the applicability of design parameters and properly incorporate this design into the overall building design. Bracing indicated is to prevent buckling of individual truss web and/or chord members only. Additional temporary and permanent bracing is always required for stability and to prevent collapse with possible personal injury and property damage. For general guidance regarding the fabrication, storage, delivery, erection and bracing of trusses and truss systems, see **ANSI/TP1 Quality Criteria and DSB-22** available from Truss Plate Institute (www.tpinst.org) and **BCSI Building Component Safety Information** available from the Structural Building Component Association (www.sbccomponents.com)

ENGINEERING BY
TRENCO
 A MiTek Affiliate

818 Soundside Road
 Edenton, NC 27932

Job J0124-0350	Truss A2-GR	Truss Type ATTIC	Qty 1	Ply 2	Lot 72 Liberty Meadows 164022653
-------------------	----------------	---------------------	----------	----------	-------------------------------------

Comtech, Inc. Fayetteville, NC - 28314,

8.430 s Jan 6 2022 MiTek Industries, Inc. Mon Mar 4 15:24:55 2024 Page 1

ID:0HpugN1S_QSTWxS0z0zGz9z5iCa-RfC?PsB70Hq3NSgPqnL8w3ulTXbGKwrcDoi7J4zJC?f

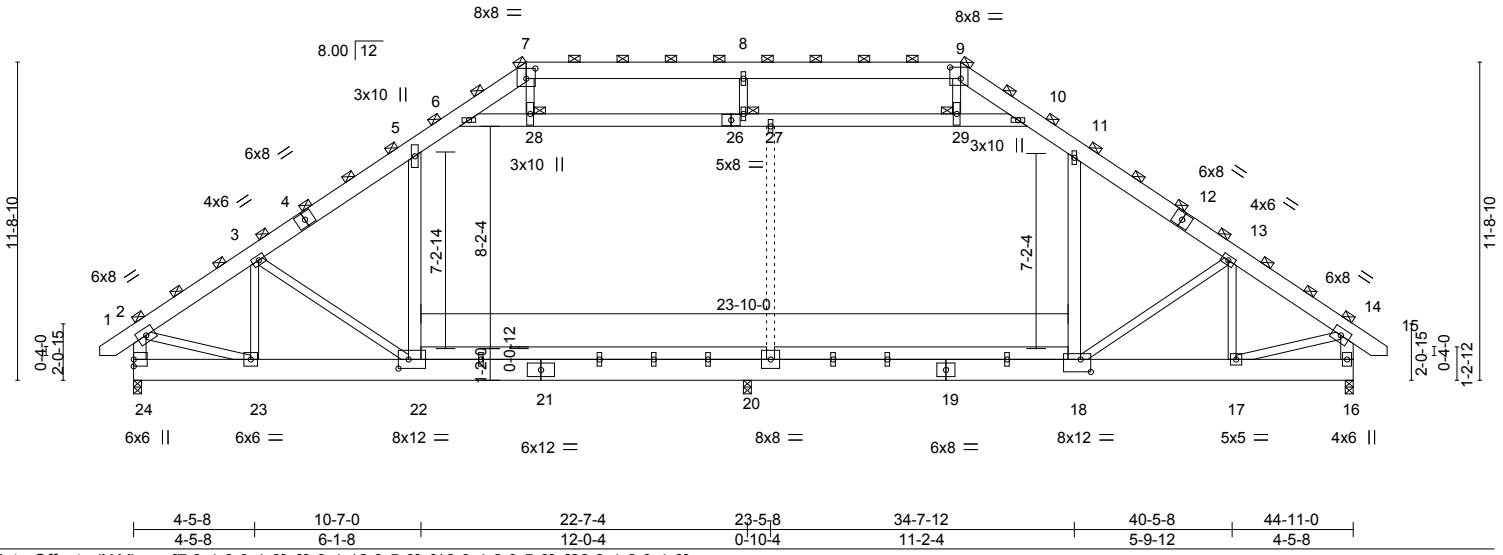

LOADING (psf)	SPACING-	CSI.	DEFL.	PLATES	GRIP
TCLL 20.0	4-0-0	TC 0.39	in (loc) l/defl L/d	MT20	244/190
TCDL 10.0	Plate Grip DOL 1.15	BC 0.47	Vert(LL) -0.41 20-22 >652 360		
BCLL 0.0 *	Lumber DOL 1.15	WB 0.67	Vert(CT) -0.54 20-22 >496 240		
BCDL 10.0	Rep Stress Incr NO	Matrix-S	Horz(CT) 0.04 16 n/a n/a		
	Code IRC2015/TPI2014		Wind(LL) 0.22 20-22 >999 240	Weight: 1095 lb	FT = 20%

LUMBER-	BRACING-
TOP CHORD 2x8 SP 2400F 2.0E	TOP CHORD 2-0-0 oc purlins (6-0-0 max.), except end verticals
BOT CHORD 2x10 SP 2400F 2.0E *Except*	(Switched from sheeted: Spacing > 2-8-0).
WEBS 2x4 SP No.2 *Except*	BOT CHORD Rigid ceiling directly applied or 10-0-0 oc bracing.
	JOINTS 1 Brace at Jt(s): 7, 9, 2, 14, 27, 28, 29

REACTIONS. (size) 24=0-3-8, 16=0-3-8, 20=0-3-8
 Max Horz 24=-494(LC 6)
 Max Grav 24=5786(LC 2), 16=4525(LC 2), 20=3460(LC 14)

FORCES. (lb) - Max. Comp./Max. Ten. - All forces 250 (lb) or less except when shown.
 TOP CHORD 2-3=-6237/0, 3-5=-6111/0, 5-6=-4873/0, 6-7=-3651/530, 7-8=-3153/463, 8-9=-3153/464,
 9-10=-3689/494, 10-11=-4949/0, 11-13=-5951/0, 13-14=-4815/0, 2-24=-5318/0,
 14-16=-4167/0
 BOT CHORD 23-24=-339/916, 22-23=0/5449, 20-22=0/4769, 18-20=0/4769, 17-18=0/3877,
 16-17=0/538
 WEBS 5-22=0/1895, 11-18=0/1379, 6-28=-2843/0, 27-28=-2804/0, 27-29=-2804/0,
 10-29=-2865/0, 2-23=0/4804, 8-27=-176/258, 7-28=-23/912, 9-29=0/980, 3-23=-931/369,
 3-22=-919/681, 13-18=-321/1550, 13-17=-1956/44, 14-17=0/3556

- NOTES-**
- 2-ply truss to be connected together with 10d (0.131"x3") nails as follows:
 Top chords connected as follows: 2x8 - 2 rows staggered at 0-9-0 oc, 2x6 - 2 rows staggered at 0-9-0 oc.
 Bottom chords connected as follows: 2x10 - 2 rows staggered at 0-9-0 oc.
 Webs connected as follows: 2x6 - 2 rows staggered at 0-9-0 oc, 2x4 - 1 row at 0-9-0 oc.
 - All loads are considered equally applied to all plies, except if noted as front (F) or back (B) face in the LOAD CASE(S) section. Ply to ply connections have been provided to distribute only loads noted as (F) or (B), unless otherwise indicated.
 - Unbalanced roof live loads have been considered for this design.
 - Wind: ASCE 7-10; Vult=130mph Vasd=103mph; TC DL=6.0psf; BCDL=6.0psf; h=15ft; Cat. II; Exp C; Enclosed; MWFRS (envelope); Lumber DOL=1.60 plate grip DOL=1.60
 - Provide adequate drainage to prevent water ponding.
 - All plates are 2x6 MT20 unless otherwise indicated.
 - This truss has been designed for a 10.0 psf bottom chord live load nonconcurrent with any other live loads.
 - * This truss has been designed for a live load of 30.0psf on the bottom chord in all areas where a rectangle 3-6-0 tall by 2-0-0 wide will fit between the bottom chord and any other members.
 - Ceiling dead load (10.0 psf) on member(s). 5-6, 10-11, 6-28, 27-28, 27-29, 10-29; Wall dead load (5.0psf) on member(s).5-22, 11-18
 - Bottom chord live load (40.0 psf) and additional bottom chord dead load (10.0 psf) applied only to room. 20-22, 18-20
 - Load case(s) 1, 2, 3, 4, 5, 6, 7, 8, 9, 10, 11, 12, 13, 14, 15, 16, 17, 18, 19, 20, 21, 22, 23, 24, 25, 26, 27, 28, 29, 30, 31, 32, 33, 34, 35, 36, 37 has/have been modified. Building designer must review loads to verify that they are correct for the intended use of this truss.

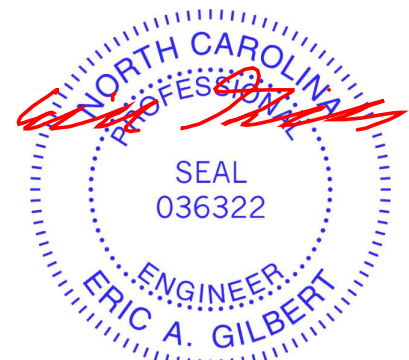

March 6, 2024

WARNING - Verify design parameters and READ NOTES ON THIS AND INCLUDED MITEK REFERENCE PAGE MII-7473 rev. 1/2/2023 BEFORE USE.
 Design valid for use only with MiTek® connectors. This design is based only upon parameters shown, and is for an individual building component, not a truss system. Before use, the building designer must verify the applicability of design parameters and properly incorporate this design into the overall building design. Bracing indicated is to prevent buckling of individual truss web and/or chord members only. Additional temporary and permanent bracing is always required for stability and to prevent collapse with possible personal injury and property damage. For general guidance regarding the fabrication, storage, delivery, erection and bracing of trusses and truss systems, see **ANSI/TP1 Quality Criteria and DSB-22** available from Truss Plate Institute (www.tpinst.org) and **BCSI Building Component Safety Information** available from the Structural Building Component Association (www.sbccomponents.com)

TRENCO ENGINEERING BY
 A MiTek Affiliate
 818 Soundside Road
 Edenton, NC 27932

Job	Truss	Truss Type	Qty	Ply	Lot 72 Liberty Meadows	I64022653
J0124-0350	A2-GR	ATTIC	1	2	Job Reference (optional)	

Comtech, Inc. Fayetteville, NC - 28314,

8.430 s Jan 6 2022 MiTek Industries, Inc. Mon Mar 4 15:24:55 2024 Page 2

ID:0HpugN1S_QSTWxS0z0zGz9z5iCa-RfC?PsB70Hq3NSgPqnL8w3ulTXbGKWrCDoi7J4zJC?f

NOTES-

- 12) Graphical purlin representation does not depict the size or the orientation of the purlin along the top and/or bottom chord.
- 13) Attic room checked for L/360 deflection.

LOAD CASE(S) Standard

1) Dead + Roof Live (balanced): Lumber Increase=1.15, Plate Increase=1.15

Uniform Loads (plf)

Vert: 1-2=-120, 2-5=-120, 5-6=-160, 6-7=-120, 7-9=-120, 9-10=-120, 10-11=-160, 11-14=-120, 14-15=-120, 22-24=-80(F=-40), 18-22=-80, 16-18=-40, 6-10=-40
 Drag: 5-22=-20, 11-18=-20

2) Dead + 0.75 Roof Live (balanced) + 0.75 Attic Floor: Lumber Increase=1.15, Plate Increase=1.15

Uniform Loads (plf)

Vert: 1-2=-100, 2-5=-100, 5-6=-140, 6-7=-100, 7-9=-100, 9-10=-100, 10-11=-140, 11-14=-100, 14-15=-100, 22-24=-200(F=-160), 18-22=-200, 16-18=-40, 6-10=-40
 Drag: 5-22=-20, 11-18=-20

3) Dead + Uninhabitable Attic Without Storage: Lumber Increase=1.25, Plate Increase=1.25

Uniform Loads (plf)

Vert: 1-2=-40, 2-5=-40, 5-6=-80, 6-7=-40, 7-9=-40, 9-10=-40, 10-11=-80, 11-14=-40, 14-15=-40, 22-24=-120(F=-40), 16-22=-80, 6-10=-40
 Drag: 5-22=-20, 11-18=-20

4) Dead + 0.6 MWFRS Wind (Pos. Internal) Left: Lumber Increase=1.60, Plate Increase=1.60

Uniform Loads (plf)

Vert: 1-2=5, 2-5=-26, 5-6=-50, 6-7=-26, 7-9=41, 9-10=22, 10-11=-2, 11-14=22, 14-15=8, 22-24=-64(F=-40), 18-22=-48, 16-18=-24, 6-10=-24
 Horz: 1-2=-29, 2-7=2, 9-14=46, 14-15=32
 Drag: 7-8=-0, 8-9=0, 5-22=-20, 11-18=-20

5) Dead + 0.6 MWFRS Wind (Pos. Internal) Right: Lumber Increase=1.60, Plate Increase=1.60

Uniform Loads (plf)

Vert: 1-2=8, 2-5=22, 5-6=-2, 6-7=22, 7-9=41, 9-10=-26, 10-11=-50, 11-14=-26, 14-15=5, 22-24=-64(F=-40), 18-22=-48, 16-18=-24, 6-10=-24
 Horz: 1-2=-32, 2-7=-46, 9-14=-2, 14-15=29
 Drag: 7-8=-0, 8-9=0, 5-22=-20, 11-18=-20

6) Dead + 0.6 MWFRS Wind (Neg. Internal) Left: Lumber Increase=1.60, Plate Increase=1.60

Uniform Loads (plf)

Vert: 1-2=-56, 2-5=-69, 5-6=-109, 6-7=-69, 7-9=-2, 9-10=-21, 10-11=-61, 11-14=-21, 14-15=-8, 22-24=-80(F=-40), 18-22=-80, 16-18=-40, 6-10=-40
 Horz: 1-2=16, 2-7=29, 9-14=19, 14-15=32
 Drag: 7-8=-0, 8-9=0, 5-22=-20, 11-18=-20

7) Dead + 0.6 MWFRS Wind (Neg. Internal) Right: Lumber Increase=1.60, Plate Increase=1.60

Uniform Loads (plf)

Vert: 1-2=-8, 2-5=-21, 5-6=-61, 6-7=-21, 7-9=-2, 9-10=-69, 10-11=-109, 11-14=-69, 14-15=-56, 22-24=-80(F=-40), 18-22=-80, 16-18=-40, 6-10=-40
 Horz: 1-2=-32, 2-7=-19, 9-14=-29, 14-15=16
 Drag: 7-8=-0, 8-9=0, 5-22=-20, 11-18=-20

8) Dead + 0.6 MWFRS Wind (Pos. Internal) 1st Parallel: Lumber Increase=1.60, Plate Increase=1.60

Uniform Loads (plf)

Vert: 1-2=28, 2-5=41, 5-6=17, 6-7=41, 7-9=17, 9-10=17, 10-11=-7, 11-14=17, 14-15=4, 22-24=-64(F=-40), 18-22=-48, 16-18=-24, 6-10=-24
 Horz: 1-2=-52, 2-7=-65, 9-14=41, 14-15=28
 Drag: 7-8=-0, 8-9=0, 5-22=-20, 11-18=-20

9) Dead + 0.6 MWFRS Wind (Pos. Internal) 2nd Parallel: Lumber Increase=1.60, Plate Increase=1.60

Uniform Loads (plf)

Vert: 1-2=4, 2-5=17, 5-6=-7, 6-7=17, 7-9=17, 9-10=41, 10-11=17, 11-14=41, 14-15=28, 22-24=-64(F=-40), 18-22=-48, 16-18=-24, 6-10=-24
 Horz: 1-2=-28, 2-7=-41, 9-14=65, 14-15=52
 Drag: 7-8=-0, 8-9=0, 5-22=-20, 11-18=-20

10) Dead + 0.6 MWFRS Wind (Pos. Internal) 3rd Parallel: Lumber Increase=1.60, Plate Increase=1.60

Uniform Loads (plf)

Vert: 1-2=28, 2-5=41, 5-6=17, 6-7=41, 7-9=17, 9-10=17, 10-11=-7, 11-14=17, 14-15=4, 22-24=-64(F=-40), 18-22=-48, 16-18=-24, 6-10=-24
 Horz: 1-2=-52, 2-7=-65, 9-14=41, 14-15=28
 Drag: 7-8=-0, 8-9=0, 5-22=-20, 11-18=-20

11) Dead + 0.6 MWFRS Wind (Pos. Internal) 4th Parallel: Lumber Increase=1.60, Plate Increase=1.60

Uniform Loads (plf)

Vert: 1-2=4, 2-5=17, 5-6=-7, 6-7=17, 7-9=17, 9-10=41, 10-11=17, 11-14=41, 14-15=28, 22-24=-64(F=-40), 18-22=-48, 16-18=-24, 6-10=-24
 Horz: 1-2=-28, 2-7=-41, 9-14=65, 14-15=52
 Drag: 7-8=-0, 8-9=0, 5-22=-20, 11-18=-20

12) Dead + 0.6 MWFRS Wind (Neg. Internal) 1st Parallel: Lumber Increase=1.60, Plate Increase=1.60

Uniform Loads (plf)

Vert: 1-2=12, 2-5=-2, 5-6=-42, 6-7=-2, 7-9=-26, 9-10=-26, 10-11=-66, 11-14=-26, 14-15=-12, 22-24=-80(F=-40), 18-22=-80, 16-18=-40, 6-10=-40
 Horz: 1-2=-52, 2-7=-38, 9-14=14, 14-15=28
 Drag: 7-8=-0, 8-9=0, 5-22=-20, 11-18=-20

13) Dead + 0.6 MWFRS Wind (Neg. Internal) 2nd Parallel: Lumber Increase=1.60, Plate Increase=1.60

Uniform Loads (plf)

Vert: 1-2=-12, 2-5=-26, 5-6=-66, 6-7=-26, 7-9=-26, 9-10=-2, 10-11=-42, 11-14=-2, 14-15=12, 22-24=-80(F=-40), 18-22=-80, 16-18=-40, 6-10=-40
 Horz: 1-2=-28, 2-7=-14, 9-14=38, 14-15=52
 Drag: 7-8=-0, 8-9=0, 5-22=-20, 11-18=-20

14) Dead + Attic Floor: Lumber Increase=1.00, Plate Increase=1.00

Uniform Loads (plf)

Vert: 1-2=-40, 2-5=-40, 5-6=-80, 6-7=-40, 7-9=-40, 9-10=-40, 10-11=-80, 11-14=-40, 14-15=-40, 22-24=-240(F=-200), 18-22=-240, 16-18=-40, 6-10=-40
 Drag: 5-22=-20, 11-18=-20

15) Dead: Lumber Increase=1.00, Plate Increase=1.00

Continued on page 3

WARNING - Verify design parameters and READ NOTES ON THIS AND INCLUDED MITEK REFERENCE PAGE MII-7473 rev. 1/2/2023 BEFORE USE.

Design valid for use only with MiTek® connectors. This design is based only upon parameters shown, and is for an individual building component, not a truss system. Before use, the building designer must verify the applicability of design parameters and properly incorporate this design into the overall building design. Bracing indicated is to prevent buckling of individual truss web and/or chord members only. Additional temporary and permanent bracing is always required for stability and to prevent collapse with possible personal injury and property damage. For general guidance regarding the fabrication, storage, delivery, erection and bracing of trusses and truss systems, see **ANSI/TPH Quality Criteria and DSB-22** available from Truss Plate Institute (www.tpinst.org) and **BCSI Building Component Safety Information** available from the Structural Building Component Association (www.sbcacomponents.com)



818 Soundside Road
Edenton, NC 27932

Job	Truss	Truss Type	Qty	Ply	Lot 72 Liberty Meadows	I64022653
J0124-0350	A2-GR	ATTIC	1	2	Job Reference (optional)	

Comtech, Inc. Fayetteville, NC - 28314,

8.430 s Jan 6 2022 MiTek Industries, Inc. Mon Mar 4 15:24:55 2024 Page 3
 ID:0HpugN1S_QSTWxS0z0zGz9z5iCa-RfC?PsB70Hq3NSgPqnL8w3ulTXbGKWrCDoi7J4zJC?f

LOAD CASE(S) Standard

- Uniform Loads (plf)
 Vert: 1-2=-40, 2-5=-40, 5-6=-80, 6-7=-40, 7-9=-40, 9-10=-40, 10-11=-80, 11-14=-40, 14-15=-40, 22-24=-240(F=-200), 18-22=-240, 16-18=-40, 6-10=-40
 Drag: 5-22=-20, 11-18=-20
- 16) Dead + 0.75 Roof Live (bal.) + 0.75 Attic Floor + 0.75(0.6 MWFRS Wind (Neg. Int) Left): Lumber Increase=1.60, Plate Increase=1.60
 Uniform Loads (plf)
 Vert: 1-2=-112, 2-5=-122, 5-6=-162, 6-7=-122, 7-9=-71, 9-10=-86, 10-11=-126, 11-14=-86, 14-15=-76, 22-24=-200(F=-160), 18-22=-200, 16-18=-40, 6-10=-40
 Horz: 1-2=12, 2-7=22, 9-14=14, 14-15=24
 Drag: 7-8=0, 8-9=0, 5-22=-20, 11-18=-20
- 17) Dead + 0.75 Roof Live (bal.) + 0.75 Attic Floor + 0.75(0.6 MWFRS Wind (Neg. Int) Right): Lumber Increase=1.60, Plate Increase=1.60
 Uniform Loads (plf)
 Vert: 1-2=-76, 2-5=-86, 5-6=-126, 6-7=-86, 7-9=-71, 9-10=-122, 10-11=-162, 11-14=-122, 14-15=-112, 22-24=-200(F=-160), 18-22=-200, 16-18=-40, 6-10=-40
 Horz: 1-2=-24, 2-7=-14, 9-14=-22, 14-15=-12
 Drag: 7-8=0, 8-9=0, 5-22=-20, 11-18=-20
- 18) Dead + 0.75 Roof Live (bal.) + 0.75 Attic Floor + 0.75(0.6 MWFRS Wind (Neg. Int) 1st Parallel): Lumber Increase=1.60, Plate Increase=1.60
 Uniform Loads (plf)
 Vert: 1-2=-61, 2-5=-71, 5-6=-111, 6-7=-71, 7-9=-89, 9-10=-89, 10-11=-129, 11-14=-89, 14-15=-79, 22-24=-200(F=-160), 18-22=-200, 16-18=-40, 6-10=-40
 Horz: 1-2=-39, 2-7=-29, 9-14=11, 14-15=21
 Drag: 7-8=0, 8-9=0, 5-22=-20, 11-18=-20
- 19) Dead + 0.75 Roof Live (bal.) + 0.75 Attic Floor + 0.75(0.6 MWFRS Wind (Neg. Int) 2nd Parallel): Lumber Increase=1.60, Plate Increase=1.60
 Uniform Loads (plf)
 Vert: 1-2=-79, 2-5=-89, 5-6=-129, 6-7=-89, 7-9=-89, 9-10=-71, 10-11=-111, 11-14=-71, 14-15=-61, 22-24=-200(F=-160), 18-22=-200, 16-18=-40, 6-10=-40
 Horz: 1-2=-21, 2-7=-11, 9-14=29, 14-15=39
 Drag: 7-8=0, 8-9=0, 5-22=-20, 11-18=-20
- 20) 1st Dead + Roof Live (unbalanced): Lumber Increase=1.15, Plate Increase=1.15
 Uniform Loads (plf)
 Vert: 1-2=-120, 2-5=-120, 5-6=-160, 6-7=-120, 7-9=-120, 9-10=-40, 10-11=-80, 11-14=-40, 14-15=-40, 22-24=-80(F=-40), 18-22=-80, 16-18=-40, 6-10=-40
 Drag: 5-22=-20, 11-18=-20
- 21) 2nd Dead + Roof Live (unbalanced): Lumber Increase=1.15, Plate Increase=1.15
 Uniform Loads (plf)
 Vert: 1-2=-40, 2-5=-40, 5-6=-80, 6-7=-40, 7-9=-120, 9-10=-120, 10-11=-160, 11-14=-120, 14-15=-120, 22-24=-80(F=-40), 18-22=-80, 16-18=-40, 6-10=-40
 Drag: 5-22=-20, 11-18=-20
- 22) 3rd Dead + 0.75 Roof Live (unbalanced) + 0.75 Attic Floor: Lumber Increase=1.15, Plate Increase=1.15
 Uniform Loads (plf)
 Vert: 1-2=-100, 2-5=-100, 5-6=-140, 6-7=-100, 7-9=-100, 9-10=-40, 10-11=-80, 11-14=-40, 14-15=-40, 22-24=-200(F=-160), 18-22=-200, 16-18=-40, 6-10=-40
 Drag: 5-22=-20, 11-18=-20
- 23) 4th Dead + 0.75 Roof Live (unbalanced) + 0.75 Attic Floor: Lumber Increase=1.15, Plate Increase=1.15
 Uniform Loads (plf)
 Vert: 1-2=-40, 2-5=-40, 5-6=-80, 6-7=-40, 7-9=-100, 9-10=-100, 10-11=-140, 11-14=-100, 14-15=-100, 22-24=-200(F=-160), 18-22=-200, 16-18=-40, 6-10=-40
 Drag: 5-22=-20, 11-18=-20
- 24) Reversal: Dead + 0.6 MWFRS Wind (Pos. Internal) Left: Lumber Increase=1.60, Plate Increase=1.60
 Uniform Loads (plf)
 Vert: 1-2=5, 2-5=-26, 5-6=-50, 6-7=-26, 7-9=41, 9-10=22, 10-11=-2, 11-14=22, 14-15=8, 22-24=-64(F=-40), 18-22=-48, 16-18=-24, 6-10=-24
 Horz: 1-2=29, 2-7=2, 9-14=46, 14-15=32
 Drag: 7-8=0, 8-9=0, 5-22=-20, 11-18=-20
- 25) Reversal: Dead + 0.6 MWFRS Wind (Pos. Internal) Right: Lumber Increase=1.60, Plate Increase=1.60
 Uniform Loads (plf)
 Vert: 1-2=8, 2-5=22, 5-6=-2, 6-7=22, 7-9=41, 9-10=-26, 10-11=-50, 11-14=-26, 14-15=5, 22-24=-64(F=-40), 18-22=-48, 16-18=-24, 6-10=-24
 Horz: 1-2=32, 2-7=-46, 9-14=-2, 14-15=29
 Drag: 7-8=0, 8-9=0, 5-22=-20, 11-18=-20
- 26) Reversal: Dead + 0.6 MWFRS Wind (Neg. Internal) Left: Lumber Increase=1.60, Plate Increase=1.60
 Uniform Loads (plf)
 Vert: 1-2=-56, 2-5=-69, 5-6=-109, 6-7=-69, 7-9=-2, 9-10=-21, 10-11=-61, 11-14=-21, 14-15=-8, 22-24=-80(F=-40), 18-22=-80, 16-18=-40, 6-10=-40
 Horz: 1-2=16, 2-7=29, 9-14=19, 14-15=32
 Drag: 7-8=0, 8-9=0, 5-22=-20, 11-18=-20
- 27) Reversal: Dead + 0.6 MWFRS Wind (Neg. Internal) Right: Lumber Increase=1.60, Plate Increase=1.60
 Uniform Loads (plf)
 Vert: 1-2=-8, 2-5=-21, 5-6=-61, 6-7=-21, 7-9=-2, 9-10=-69, 10-11=-109, 11-14=-69, 14-15=-56, 22-24=-80(F=-40), 18-22=-80, 16-18=-40, 6-10=-40
 Horz: 1-2=-32, 2-7=-19, 9-14=-29, 14-15=-16
 Drag: 7-8=0, 8-9=0, 5-22=-20, 11-18=-20
- 28) Reversal: Dead + 0.6 MWFRS Wind (Pos. Internal) 1st Parallel: Lumber Increase=1.60, Plate Increase=1.60
 Uniform Loads (plf)
 Vert: 1-2=28, 2-5=41, 5-6=17, 6-7=41, 7-9=17, 9-10=17, 10-11=-7, 11-14=17, 14-15=4, 22-24=-64(F=-40), 18-22=-48, 16-18=-24, 6-10=-24
 Horz: 1-2=-52, 2-7=-65, 9-14=41, 14-15=28
 Drag: 7-8=0, 8-9=0, 5-22=-20, 11-18=-20
- 29) Reversal: Dead + 0.6 MWFRS Wind (Pos. Internal) 2nd Parallel: Lumber Increase=1.60, Plate Increase=1.60

Continued on page 4

WARNING - Verify design parameters and READ NOTES ON THIS AND INCLUDED MITEK REFERENCE PAGE MII-7473 rev. 1/2/2023 BEFORE USE.

Design valid for use only with MiTek® connectors. This design is based only upon parameters shown, and is for an individual building component, not a truss system. Before use, the building designer must verify the applicability of design parameters and properly incorporate this design into the overall building design. Bracing indicated is to prevent buckling of individual truss web and/or chord members only. Additional temporary and permanent bracing is always required for stability and to prevent collapse with possible personal injury and property damage. For general guidance regarding the fabrication, storage, delivery, erection and bracing of trusses and truss systems, see **ANSI/TP1 Quality Criteria and DSB-22** available from Truss Plate Institute (www.tpinst.org) and **BCSI Building Component Safety Information** available from the Structural Building Component Association (www.sbccomponents.com)



818 Soundside Road
 Edenton, NC 27932

Job	Truss	Truss Type	Qty	Ply	Lot 72 Liberty Meadows
J0124-0350	A2-GR	ATTIC	1	2	I64022653

Comtech, Inc. Fayetteville, NC - 28314,

8.430 s Jan 6 2022 MiTek Industries, Inc. Mon Mar 4 15:24:55 2024 Page 4
 ID:0HpugN1S_QSTWxS0z0zGz9z5iCa-RfC?PsB70Hq3NSgPqnL8w3ulTXbGKWrCDoi7J4zJC?f

LOAD CASE(S) Standard

- Uniform Loads (plf)
 - Vert: 1-2=4, 2-5=17, 5-6=-7, 6-7=17, 7-9=17, 9-10=41, 10-11=17, 11-14=41, 14-15=28, 22-24=-64(F=-40), 18-22=-48, 16-18=-24, 6-10=-24
 - Horz: 1-2=-28, 2-7=-41, 9-14=65, 14-15=52
 - Drag: 7-8=0, 8-9=0, 5-22=-20, 11-18=-20
- 30) Reversal: Dead + 0.6 MWFRS Wind (Pos. Internal) 3rd Parallel: Lumber Increase=1.60, Plate Increase=1.60
 - Uniform Loads (plf)
 - Vert: 1-2=28, 2-5=41, 5-6=17, 6-7=41, 7-9=17, 9-10=17, 10-11=-7, 11-14=17, 14-15=4, 22-24=-64(F=-40), 18-22=-48, 16-18=-24, 6-10=-24
 - Horz: 1-2=-52, 2-7=-65, 9-14=41, 14-15=28
 - Drag: 7-8=0, 8-9=0, 5-22=-20, 11-18=-20
- 31) Reversal: Dead + 0.6 MWFRS Wind (Pos. Internal) 4th Parallel: Lumber Increase=1.60, Plate Increase=1.60
 - Uniform Loads (plf)
 - Vert: 1-2=4, 2-5=17, 5-6=-7, 6-7=17, 7-9=17, 9-10=41, 10-11=17, 11-14=41, 14-15=28, 22-24=-64(F=-40), 18-22=-48, 16-18=-24, 6-10=-24
 - Horz: 1-2=-28, 2-7=-41, 9-14=65, 14-15=52
 - Drag: 7-8=0, 8-9=0, 5-22=-20, 11-18=-20
- 32) Reversal: Dead + 0.6 MWFRS Wind (Neg. Internal) 1st Parallel: Lumber Increase=1.60, Plate Increase=1.60
 - Uniform Loads (plf)
 - Vert: 1-2=12, 2-5=-2, 5-6=-42, 6-7=-2, 7-9=-26, 9-10=-26, 10-11=-66, 11-14=-26, 14-15=-12, 22-24=-80(F=-40), 18-22=-80, 16-18=-40, 6-10=-40
 - Horz: 1-2=-52, 2-7=-38, 9-14=14, 14-15=28
 - Drag: 7-8=0, 8-9=0, 5-22=-20, 11-18=-20
- 33) Reversal: Dead + 0.6 MWFRS Wind (Neg. Internal) 2nd Parallel: Lumber Increase=1.60, Plate Increase=1.60
 - Uniform Loads (plf)
 - Vert: 1-2=-12, 2-5=-26, 5-6=-66, 6-7=-26, 7-9=-26, 9-10=-2, 10-11=-42, 11-14=-2, 14-15=12, 22-24=-80(F=-40), 18-22=-80, 16-18=-40, 6-10=-40
 - Horz: 1-2=-28, 2-7=-14, 9-14=38, 14-15=52
 - Drag: 7-8=0, 8-9=0, 5-22=-20, 11-18=-20
- 34) Reversal: Dead + 0.75 Roof Live (bal.) + 0.75 Attic Floor + 0.75(0.6 MWFRS Wind (Neg. Int) Left): Lumber Increase=1.60, Plate Increase=1.60
 - Uniform Loads (plf)
 - Vert: 1-2=-112, 2-5=-122, 5-6=-162, 6-7=-122, 7-9=-71, 9-10=-86, 10-11=-126, 11-14=-86, 14-15=-76, 22-24=-200(F=-160), 18-22=-200, 16-18=-40, 6-10=-40
 - Horz: 1-2=12, 2-7=22, 9-14=14, 14-15=24
 - Drag: 7-8=0, 8-9=0, 5-22=-20, 11-18=-20
- 35) Reversal: Dead + 0.75 Roof Live (bal.) + 0.75 Attic Floor + 0.75(0.6 MWFRS Wind (Neg. Int) Right): Lumber Increase=1.60, Plate Increase=1.60
 - Uniform Loads (plf)
 - Vert: 1-2=-76, 2-5=-86, 5-6=-126, 6-7=-86, 7-9=-71, 9-10=-122, 10-11=-162, 11-14=-122, 14-15=-112, 22-24=-200(F=-160), 18-22=-200, 16-18=-40, 6-10=-40
 - Horz: 1-2=-24, 2-7=-14, 9-14=-22, 14-15=-12
 - Drag: 7-8=0, 8-9=0, 5-22=-20, 11-18=-20
- 36) Reversal: Dead + 0.75 Roof Live (bal.) + 0.75 Attic Floor + 0.75(0.6 MWFRS Wind (Neg. Int) 1st Parallel): Lumber Increase=1.60, Plate Increase=1.60
 - Uniform Loads (plf)
 - Vert: 1-2=-61, 2-5=-71, 5-6=-111, 6-7=-71, 7-9=-89, 9-10=-89, 10-11=-129, 11-14=-89, 14-15=-79, 22-24=-200(F=-160), 18-22=-200, 16-18=-40, 6-10=-40
 - Horz: 1-2=-39, 2-7=-29, 9-14=11, 14-15=21
 - Drag: 7-8=0, 8-9=0, 5-22=-20, 11-18=-20
- 37) Reversal: Dead + 0.75 Roof Live (bal.) + 0.75 Attic Floor + 0.75(0.6 MWFRS Wind (Neg. Int) 2nd Parallel): Lumber Increase=1.60, Plate Increase=1.60
 - Uniform Loads (plf)
 - Vert: 1-2=-79, 2-5=-89, 5-6=-129, 6-7=-89, 7-9=-89, 9-10=-71, 10-11=-111, 11-14=-71, 14-15=-61, 22-24=-200(F=-160), 18-22=-200, 16-18=-40, 6-10=-40
 - Horz: 1-2=-21, 2-7=-11, 9-14=29, 14-15=39
 - Drag: 7-8=0, 8-9=0, 5-22=-20, 11-18=-20

WARNING - Verify design parameters and READ NOTES ON THIS AND INCLUDED MITEK REFERENCE PAGE MII-7473 rev. 1/2/2023 BEFORE USE.

Design valid for use only with MiTek® connectors. This design is based only upon parameters shown, and is for an individual building component, not a truss system. Before use, the building designer must verify the applicability of design parameters and properly incorporate this design into the overall building design. Bracing indicated is to prevent buckling of individual truss web and/or chord members only. Additional temporary and permanent bracing is always required for stability and to prevent collapse with possible personal injury and property damage. For general guidance regarding the fabrication, storage, delivery, erection and bracing of trusses and truss systems, see **ANSI/TPH Quality Criteria and DSB-22** available from Truss Plate Institute (www.tpinst.org) and **BCSI Building Component Safety Information** available from the Structural Building Component Association (www.sbcacomponents.com)



818 Soundside Road
 Edenton, NC 27932

Job J0124-0350	Truss A2A-GR	Truss Type ATTIC	Qty 1	Ply 3	Lot 72 Liberty Meadows I64022654
-------------------	-----------------	---------------------	----------	----------	-------------------------------------

Comtech, Inc. Fayetteville, NC - 28314,

8.430 s Jan 6 2022 MiTek Industries, Inc. Mon Mar 4 15:24:53 2024 Page 1

ID:0HpugN1S_QSTWxS0z0zGz9z5iCa-RfC?PsB70Hq3NSgPqnL8w3ulTXbGKWrCDoi7J4zJC?f

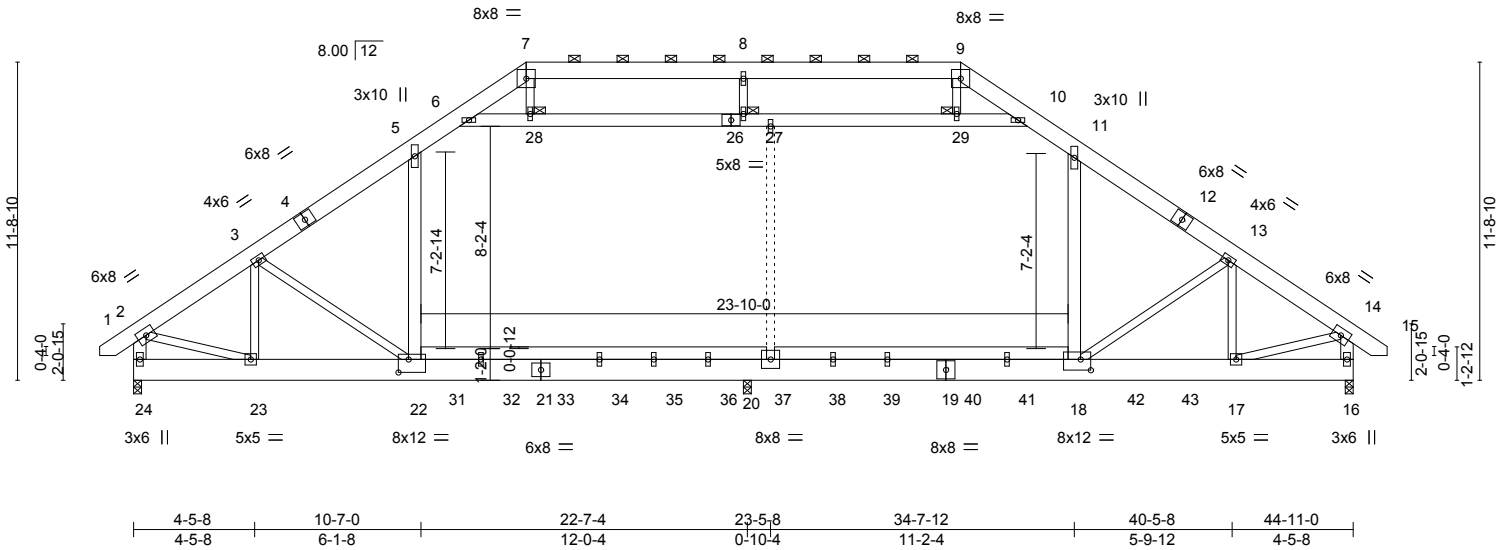

Plate Offsets (X,Y)--	[18:0-4-8,0-4-12], [22:0-4-8,0-5-12]				
LOADING (psf)	SPACING- 2-0-0	CSI.	DEFL. in (loc) l/defl L/d	PLATES	GRIP
TCLL 20.0	Plate Grip DOL 1.15	TC 0.33	Vert(LL) -0.21 18-20 >999 360	MT20	244/190
TCDL 10.0	Lumber DOL 1.15	BC 0.44	Vert(CT) -0.30 18-20 >882 240		
BCLL 0.0 *	Rep Stress Incr NO	WB 0.52	Horz(CT) 0.03 16 n/a n/a		
BCDL 10.0	Code IRC2015/TPI2014	Matrix-S	Wind(LL) 0.07 20-22 >999 240	Weight: 1643 lb	FT = 20%

LUMBER-	BRACING-
TOP CHORD 2x8 SP 2400F 2.0E	TOP CHORD Structural wood sheathing directly applied or 6-0-0 oc purlins, except end verticals, and 2-0-0 oc purlins (6-0-0 max.): 7-9.
BOT CHORD 2x10 SP 2400F 2.0E *Except* 22-25,18-25: 2x6 SP No.1	BOT CHORD Rigid ceiling directly applied or 10-0-0 oc bracing.
WEBS 2x4 SP No.2 *Except* 5-22,11-18,6-26,2-24,14-16,10-26: 2x6 SP No.1	JOINTS 1 Brace at Jt(s): 27, 28, 29

REACTIONS. (size) 24=0-3-8, 16=0-3-8, 20=0-3-8
 Max Horz 24=-247(LC 6)
 Max Grav 24=4361(LC 2), 16=6249(LC 14), 20=5112(LC 14)

FORCES. (lb) - Max. Comp./Max. Ten. - All forces 250 (lb) or less except when shown.
 TOP CHORD 2-3=-4921/0, 3-5=-6068/0, 5-6=-4453/0, 6-7=-1708/246, 7-8=-1385/218, 8-9=-1385/218, 9-10=-1679/244, 10-11=-4417/0, 11-13=-6209/0, 13-14=-7115/0, 2-24=-4117/0, 14-16=-5829/0
 BOT CHORD 23-24=-183/488, 22-23=-31/4031, 20-22=0/4884, 18-20=0/4884, 17-18=0/5912, 16-17=0/658
 WEBS 5-22=0/2885, 11-18=0/3225, 6-28=-5064/0, 27-28=-5026/0, 27-29=-5026/0, 10-29=-5051/0, 2-23=0/3763, 7-28=-1/561, 9-29=0/470, 3-23=-1579/71, 3-22=-223/1123, 13-18=-1275/457, 13-17=-766/768, 14-17=0/5563

- NOTES-**
- 3-ply truss to be connected together with 10d (0.131"x3") nails as follows:
 Top chords connected as follows: 2x8 - 2 rows staggered at 0-9-0 oc, 2x6 - 2 rows staggered at 0-9-0 oc.
 Bottom chords connected as follows: 2x10 - 4 rows staggered at 0-5-0 oc.
 Webs connected as follows: 2x6 - 2 rows staggered at 0-9-0 oc, 2x4 - 1 row at 0-9-0 oc.
 - All loads are considered equally applied to all plies, except if noted as front (F) or back (B) face in the LOAD CASE(S) section. Ply to ply connections have been provided to distribute only loads noted as (F) or (B), unless otherwise indicated.
 - Unbalanced roof live loads have been considered for this design.
 - Wind: ASCE 7-10; Vult=130mph Vasd=103mph; TC DL=6.0psf; BCDL=6.0psf; h=15ft; Cat. II; Exp C; Enclosed; MWFRS (envelope); Lumber DOL=1.60 plate grip DOL=1.60
 - Provide adequate drainage to prevent water ponding.
 - All plates are 2x6 MT20 unless otherwise indicated.



March 6, 2024

Continued on page 2

WARNING - Verify design parameters and READ NOTES ON THIS AND INCLUDED MITEK REFERENCE PAGE MII-7473 rev. 1/2/2023 BEFORE USE.
 Design valid for use only with MiTek® connectors. This design is based only upon parameters shown, and is for an individual building component, not a truss system. Before use, the building designer must verify the applicability of design parameters and properly incorporate this design into the overall building design. Bracing indicated is to prevent buckling of individual truss web and/or chord members only. Additional temporary and permanent bracing is always required for stability and to prevent collapse with possible personal injury and property damage. For general guidance regarding the fabrication, storage, delivery, erection and bracing of trusses and truss systems, see **ANSI/TP1 Quality Criteria and DSB-22** available from Truss Plate Institute (www.tpinst.org) and **BCSI Building Component Safety Information** available from the Structural Building Component Association (www.sbccomponents.com)

TRENCO
ENGINEERING BY
A MiTek Affiliate
818 Soundside Road
Edenton, NC 27932

Job	Truss	Truss Type	Qty	Ply	Lot 72 Liberty Meadows	164022654
J0124-0350	A2A-GR	ATTIC	1	3	Job Reference (optional)	

Comtech, Inc. Fayetteville, NC - 28314,

8.430 s Jan 6 2022 MiTek Industries, Inc. Mon Mar 4 15:24:53 2024 Page 2

ID:0HpugN1S_QSTWxS0z0zGz9z5iCa-RfC?PsB70Hq3NSgPqnL8w3ulTXbGKWrCDoi7J4zJC?f

NOTES-

- 7) Concentrated loads from layout are not present in Load Case(s): #3 Dead + Uninhabitable Attic Without Storage; #4 Dead + 0.6 MWFRS Wind (Pos. Internal) Left; #5 Dead + 0.6 MWFRS Wind (Pos. Internal) Right; #6 Dead + 0.6 MWFRS Wind (Neg. Internal) Left; #7 Dead + 0.6 MWFRS Wind (Neg. Internal) Right; #8 Dead + 0.6 MWFRS Wind (Pos. Internal) 1st Parallel; #9 Dead + 0.6 MWFRS Wind (Pos. Internal) 2nd Parallel; #10 Dead + 0.6 MWFRS Wind (Pos. Internal) 3rd Parallel; #11 Dead + 0.6 MWFRS Wind (Pos. Internal) 4th Parallel; #12 Dead + 0.6 MWFRS Wind (Neg. Internal) 1st Parallel; #13 Dead + 0.6 MWFRS Wind (Neg. Internal) 2nd Parallel; #20 Dead + 0.75 Roof Live (bal.) + 0.75 Attic Floor + 0.75(0.6 MWFRS Wind (Neg. Int) Left); #21 Dead + 0.75 Roof Live (bal.) + 0.75 Attic Floor + 0.75(0.6 MWFRS Wind (Neg. Int) Right); #22 Dead + 0.75 Roof Live (bal.) + 0.75 Attic Floor + 0.75(0.6 MWFRS Wind (Neg. Int) 1st Parallel); #23 Dead + 0.75 Roof Live (bal.) + 0.75 Attic Floor + 0.75(0.6 MWFRS Wind (Neg. Int) 2nd Parallel); #36 Reversal: Dead + 0.6 MWFRS Wind (Pos. Internal) Left; #37 Reversal: Dead + 0.6 MWFRS Wind (Pos. Internal) Right; #38 Reversal: Dead + 0.6 MWFRS Wind (Neg. Internal) Left; #39 Reversal: Dead + 0.6 MWFRS Wind (Neg. Internal) Right; #40 Reversal: Dead + 0.6 MWFRS Wind (Pos. Internal) 1st Parallel; #41 Reversal: Dead + 0.6 MWFRS Wind (Pos. Internal) 2nd Parallel; #42 Reversal: Dead + 0.6 MWFRS Wind (Pos. Internal) 3rd Parallel; #43 Reversal: Dead + 0.6 MWFRS Wind (Pos. Internal) 4th Parallel; #44 Reversal: Dead + 0.6 MWFRS Wind (Neg. Internal) 1st Parallel; #45 Reversal: Dead + 0.6 MWFRS Wind (Neg. Internal) 2nd Parallel; #46 Reversal: Dead + 0.75 Roof Live (bal.) + 0.75 Attic Floor + 0.75(0.6 MWFRS Wind (Neg. Int) Left); #47 Reversal: Dead + 0.75 Roof Live (bal.) + 0.75 Attic Floor + 0.75(0.6 MWFRS Wind (Neg. Int) Right); #48 Reversal: Dead + 0.75 Roof Live (bal.) + 0.75 Attic Floor + 0.75(0.6 MWFRS Wind (Neg. Int) 1st Parallel); #49 Reversal: Dead + 0.75 Roof Live (bal.) + 0.75 Attic Floor + 0.75(0.6 MWFRS Wind (Neg. Int) 2nd Parallel).
- 8) This truss has been designed for a 10.0 psf bottom chord live load nonconcurrent with any other live loads.
- 9) * This truss has been designed for a live load of 30.0psf on the bottom chord in all areas where a rectangle 3-6-0 tall by 2-0-0 wide will fit between the bottom chord and any other members.
- 10) Ceiling dead load (10.0 psf) on member(s). 5-6, 10-11, 6-28, 27-28, 27-29, 10-29; Wall dead load (5.0psf) on member(s).5-22, 11-18
- 11) Bottom chord live load (40.0 psf) and additional bottom chord dead load (10.0 psf) applied only to room. 20-22, 18-20
- 12) Graphical purlin representation does not depict the size or the orientation of the purlin along the top and/or bottom chord.
- 13) Hanger(s) or other connection device(s) shall be provided sufficient to support concentrated load(s) 2488 lb down at 10-4-12, 160 lb down and 83 lb up at 11-9-4, 160 lb down and 83 lb up at 13-9-4, 160 lb down and 83 lb up at 15-9-4, 160 lb down and 83 lb up at 17-9-4, 160 lb down and 83 lb up at 19-9-4, 160 lb down and 83 lb up at 21-9-4, 917 lb down at 23-9-4, 917 lb down at 25-9-4, 917 lb down at 27-9-4, 264 lb down at 29-9-4, 264 lb down at 30-9-4, 264 lb down at 32-9-4, 264 lb down at 34-9-4, 264 lb down at 36-9-4, and 264 lb down at 38-9-4, and 2939 lb down at 40-7-4 on bottom chord. The design/selection of such connection device(s) is the responsibility of others.
- 14) Attic room checked for L/360 deflection.

LOAD CASE(S) Standard

- 1) Dead + Roof Live (balanced): Lumber Increase=1.15, Plate Increase=1.15

Uniform Loads (plf)

Vert: 1-2=-60, 2-5=-60, 5-6=-80, 6-7=-60, 7-9=-60, 9-10=-60, 10-11=-80, 11-14=-60, 14-15=-60, 22-24=-20, 18-22=-40, 16-18=-20, 6-10=-20

Drag: 5-22=-10, 11-18=-10

Concentrated Loads (lb)

Vert: 22=-761(B) 18=-48(B) 19=-48(B) 17=-1000(B) 31=-5(B) 32=-5(B) 33=-5(B) 34=-5(B) 35=-5(B) 36=-5(B) 37=-236(B) 38=-236(B) 39=-236(B) 40=-48(B)

41=-48(B) 42=-48(B) 43=-48(B)

WARNING - Verify design parameters and READ NOTES ON THIS AND INCLUDED MITEK REFERENCE PAGE MII-7473 rev. 1/2/2023 BEFORE USE.

Design valid for use only with MiTek® connectors. This design is based only upon parameters shown, and is for an individual building component, not a truss system. Before use, the building designer must verify the applicability of design parameters and properly incorporate this design into the overall building design. Bracing indicated is to prevent buckling of individual truss web and/or chord members only. Additional temporary and permanent bracing is always required for stability and to prevent collapse with possible personal injury and property damage. For general guidance regarding the fabrication, storage, delivery, erection and bracing of trusses and truss systems, see **ANSI/TP1 Quality Criteria and DSB-22** available from Truss Plate Institute (www.tpinst.org) and **BCSI Building Component Safety Information** available from the Structural Building Component Association (www.sbccomponents.com)



818 Soundside Road
Edenton, NC 27932

Job J0124-0350	Truss A3	Truss Type MONOPITCH	Qty 2	Ply 1	Lot 72 Liberty Meadows I64022655
-------------------	-------------	-------------------------	----------	----------	-------------------------------------

Comtech, Inc. Fayetteville, NC - 28314,

8.430 s Jan 6 2022 MiTek Industries, Inc. Mon Mar 4 15:24:56 2024 Page 1

ID:0HpugN1S_QSTWxS0z0zGz9z5iCa-RfC?PsB70Hq3NSgPqnL8w3ulTXbGKWrCDoi7J4zJC?f



Scale = 1:27.0

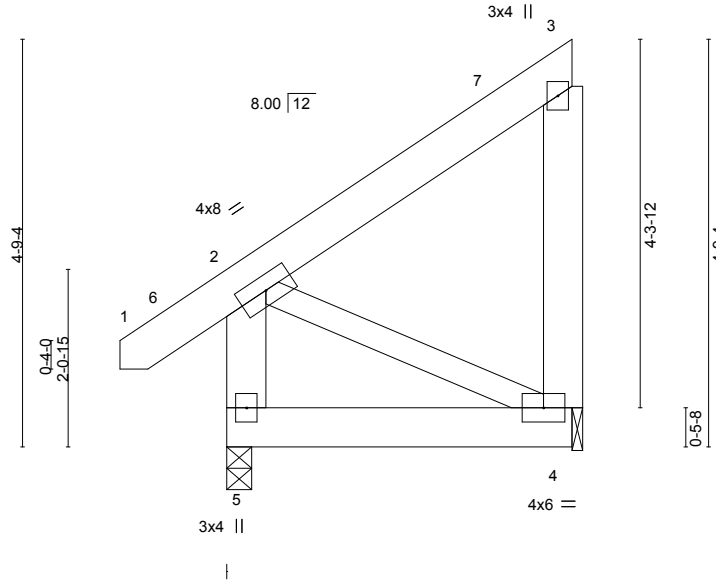

LOADING (psf)	SPACING-	2-0-0	CSI.	DEFL.	in (loc)	l/defl	L/d	PLATES	GRIP
TCLL 20.0	Plate Grip DOL	1.15	TC 0.09	Vert(LL)	-0.00 4-5	>999	360	MT20	244/190
TCDL 10.0	Lumber DOL	1.15	BC 0.05	Vert(CT)	-0.01 4-5	>999	240		
BCLL 0.0 *	Rep Stress Incr	YES	WB 0.05	Horz(CT)	-0.00 4	n/a	n/a		
BCDL 10.0	Code IRC2015/TPI2014		Matrix-P	Wind(LL)	0.00 5	****	240		
								Weight: 42 lb	FT = 20%

LUMBER-
 TOP CHORD 2x6 SP No.1
 BOT CHORD 2x6 SP No.1
 WEBS 2x6 SP No.1 *Except*
 2-4: 2x4 SP No.2

BRACING-
 TOP CHORD Structural wood sheathing directly applied or 4-2-0 oc purlins, except end verticals.
 BOT CHORD Rigid ceiling directly applied or 10-0-0 oc bracing.

REACTIONS. (size) 5=0-3-8, 4=0-1-8
 Max Horz 5=106(LC 9)
 Max Uplift 4=81(LC 12)
 Max Grav 5=241(LC 1), 4=167(LC 19)

FORCES. (lb) - Max. Comp./Max. Ten. - All forces 250 (lb) or less except when shown.

- NOTES-**
- 1) Wind: ASCE 7-10; Vult=130mph Vasd=103mph; TC DL=6.0psf; BC DL=6.0psf; h=15ft; Cat. II; Exp C; Enclosed; MWFRS (envelope) and C-C Exterior(2) -1-1-1 to 3-3-12, Interior(1) 3-3-12 to 3-11-0 zone; end vertical left exposed; C-C for members and forces & MWFRS for reactions shown; Lumber DOL=1.60 plate grip DOL=1.60
 - 2) This truss has been designed for a 10.0 psf bottom chord live load nonconcurrent with any other live loads.
 - 3) * This truss has been designed for a live load of 30.0psf on the bottom chord in all areas where a rectangle 3-6-0 tall by 2-0-0 wide will fit between the bottom chord and any other members.
 - 4) Bearing at joint(s) 4 considers parallel to grain value using ANSI/TPI 1 angle to grain formula. Building designer should verify capacity of bearing surface.
 - 5) Provide mechanical connection (by others) of truss to bearing plate at joint(s) 4.
 - 6) Provide mechanical connection (by others) of truss to bearing plate capable of withstanding 81 lb uplift at joint 4.

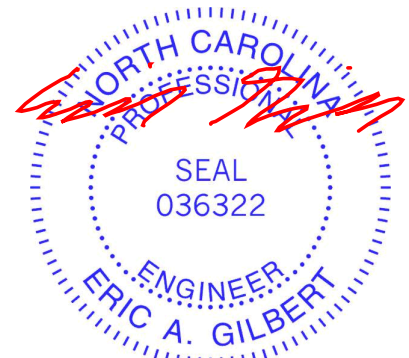

March 6, 2024

WARNING - Verify design parameters and READ NOTES ON THIS AND INCLUDED MITEK REFERENCE PAGE MII-7473 rev. 1/2/2023 BEFORE USE.
 Design valid for use only with MiTek® connectors. This design is based only upon parameters shown, and is for an individual building component, not a truss system. Before use, the building designer must verify the applicability of design parameters and properly incorporate this design into the overall building design. Bracing indicated is to prevent buckling of individual truss web and/or chord members only. Additional temporary and permanent bracing is always required for stability and to prevent collapse with possible personal injury and property damage. For general guidance regarding the fabrication, storage, delivery, erection and bracing of trusses and truss systems, see **ANSI/TPI1 Quality Criteria and DSB-22** available from Truss Plate Institute (www.tpinst.org) and **BCSI Building Component Safety Information** available from the Structural Building Component Association (www.sbcacomponents.com)



818 Soundside Road
 Edenton, NC 27932

Job	Truss	Truss Type	Qty	Ply	Lot 72 Liberty Meadows	I64022656
J0124-0350	A3GE	GABLE	1	1	Job Reference (optional)	

Comtech, Inc. Fayetteville, NC - 28314,

8.430 s Jan 6 2022 MiTek Industries, Inc. Mon Mar 4 15:24:57 2024 Page 1

ID:0HpugN1S_QSTWxS0z0zGz9z5iCa-RfC?PsB70Hq3NSgPqnL8w3ulTXbGKWrcD0i7J4zJC?f

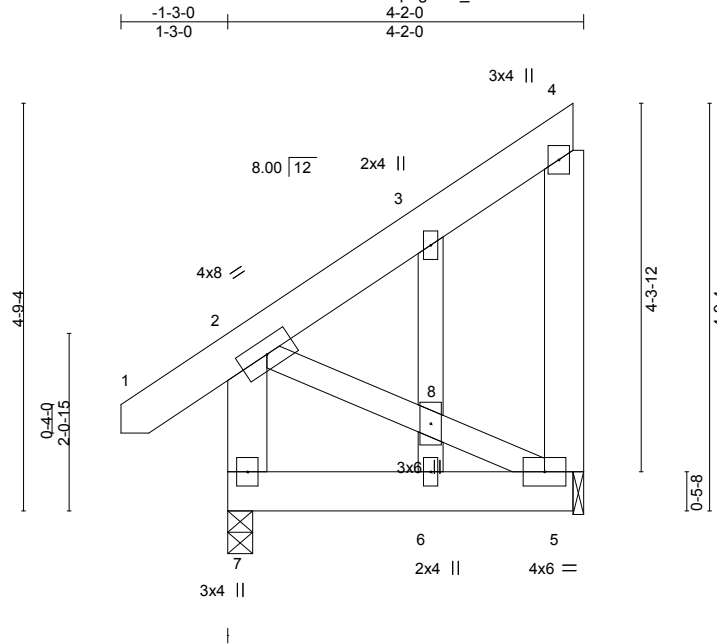

Scale = 1:27.0

LOADING (psf)	SPACING-	CSI.	DEFL.	in (loc)	l/defl	L/d	PLATES	GRIP
TCLL 20.0	2-0-0	TC 0.04	Vert(LL)	-0.00	6	>999	MT20	244/190
TCDL 10.0	Plate Grip DOL 1.15	BC 0.04	Vert(CT)	-0.00	6	>999		
BCLL 0.0 *	Lumber DOL 1.15	WB 0.04	Horz(CT)	-0.00	5	n/a		
BCDL 10.0	Rep Stress Incr YES	Matrix-S	Wind(LL)	0.00	6	>999		
	Code IRC2015/TPI2014						Weight: 46 lb	FT = 20%

LUMBER-
 TOP CHORD 2x6 SP No.1
 BOT CHORD 2x6 SP No.1
 WEBS 2x6 SP No.1 *Except*
 2-5: 2x4 SP No.2
 OTHERS 2x4 SP No.2

BRACING-
 TOP CHORD Structural wood sheathing directly applied or 4-2-0 oc purlins, except end verticals.
 BOT CHORD Rigid ceiling directly applied or 10-0-0 oc bracing.

REACTIONS. (size) 7=0-3-8, 5=0-1-8
 Max Horz 7=150(LC 12)
 Max Uplift 5=-139(LC 12)
 Max Grav 7=241(LC 1), 5=165(LC 19)

FORCES. (lb) - Max. Comp./Max. Ten. - All forces 250 (lb) or less except when shown.

NOTES-

- 1) Wind: ASCE 7-10; Vult=130mph Vasd=103mph; TCDL=6.0psf; BCDL=6.0psf; h=15ft; Cat. II; Exp C; Enclosed; MWFRS (envelope) gable end zone and C-C Exterior(2) zone; C-C for members and forces & MWFRS for reactions shown; Lumber DOL=1.60 plate grip DOL=1.60
- 2) Truss designed for wind loads in the plane of the truss only. For studs exposed to wind (normal to the face), see Standard Industry Gable End Details as applicable, or consult qualified building designer as per ANSI/TPI 1.
- 3) Gable studs spaced at 2-0-0 oc.
- 4) This truss has been designed for a 10.0 psf bottom chord live load nonconcurrent with any other live loads.
- 5) * This truss has been designed for a live load of 30.0psf on the bottom chord in all areas where a rectangle 3-6-0 tall by 2-0-0 wide will fit between the bottom chord and any other members.
- 6) Bearing at joint(s) 5 considers parallel to grain value using ANSI/TPI 1 angle to grain formula. Building designer should verify capacity of bearing surface.
- 7) Provide mechanical connection (by others) of truss to bearing plate at joint(s) 5.
- 8) Provide mechanical connection (by others) of truss to bearing plate capable of withstanding 139 lb uplift at joint 5.

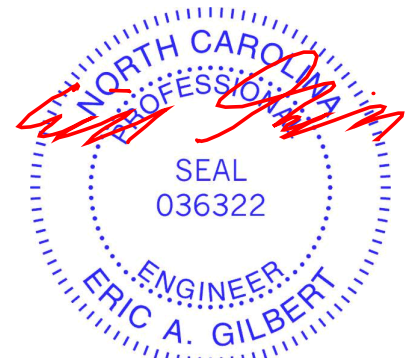

March 6, 2024

WARNING - Verify design parameters and READ NOTES ON THIS AND INCLUDED MITEK REFERENCE PAGE MII-7473 rev. 1/2/2023 BEFORE USE.

Design valid for use only with MiTek® connectors. This design is based only upon parameters shown, and is for an individual building component, not a truss system. Before use, the building designer must verify the applicability of design parameters and properly incorporate this design into the overall building design. Bracing indicated is to prevent buckling of individual truss web and/or chord members only. Additional temporary and permanent bracing is always required for stability and to prevent collapse with possible personal injury and property damage. For general guidance regarding the fabrication, storage, delivery, erection and bracing of trusses and truss systems, see **ANSI/TPI1 Quality Criteria and DSB-22** available from Truss Plate Institute (www.tpinst.org) and **BCSI Building Component Safety Information** available from the Structural Building Component Association (www.sbcacomponents.com)



818 Soundside Road
 Edenton, NC 27932

Job	Truss	Truss Type	Qty	Ply	Lot 72 Liberty Meadows	I64022657
J0124-0350	B1	ROOF SPECIAL	7	1		

Comtech, Inc. Fayetteville, NC - 28314,

8.430 s Jan 6 2022 MiTek Industries, Inc. Mon Mar 4 15:24:58 2024 Page 1

ID:0HpugN1S_QSTWxS0z0zGz9z5iCa-RfC?PsB70Hq3NSgPqnL8w3ulTXbGKWrCDoi7J4zJC?f

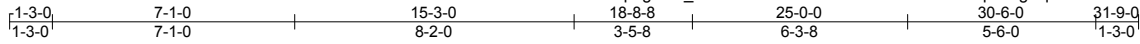

5x5 =

Scale = 1:67.3

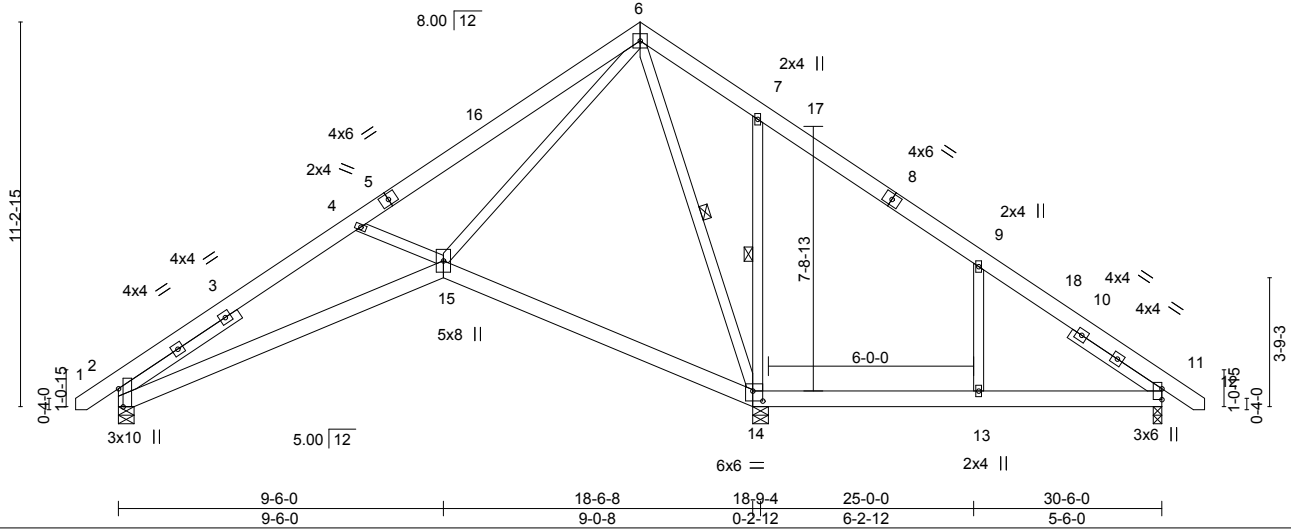

Plate Offsets (X,Y)--	[2:0-6-5,Edge], [14:0-3-8,0-3-8]
-----------------------	----------------------------------

LOADING (psf)	SPACING-	2-0-0	CSI.	DEFL.	in (loc)	l/defl	L/d	PLATES	GRIP
TCLL 20.0	Plate Grip DOL	1.15	TC 0.55	Vert(LL)	-0.25	13-14	>574	MT20	244/190
TCDL 10.0	Lumber DOL	1.15	BC 0.53	Vert(CT)	-0.42	13-14	>338		
BCLL 0.0 *	Rep Stress Incr	YES	WB 0.47	Horz(CT)	0.09	14	n/a		
BCDL 10.0	Code IRC2015/TPI2014		Matrix-S	Wind(LL)	0.32	13-14	>451		
								Weight: 230 lb	FT = 20%

LUMBER-	BRACING-
TOP CHORD 2x6 SP No.1	TOP CHORD Structural wood sheathing directly applied or 6-0-0 oc purlins.
BOT CHORD 2x6 SP No.1	BOT CHORD Rigid ceiling directly applied or 6-0-0 oc bracing. Except:
WEBS 2x4 SP No.2	10-0-0 oc bracing: 2-15.
SLIDER Left 2x4 SP No.2 4-3-8, Right 2x4 SP No.2 3-2-0	WEBS 1 Row at midpt 7-14, 6-14

REACTIONS.
(size) 2=0-5-8, 14=0-5-8, 11=0-3-0
Max Horz 2=-262(LC 10)
Max Uplift 2=-95(LC 13), 14=-71(LC 12), 11=-375(LC 8)
Max Grav 2=727(LC 1), 14=1553(LC 19), 11=631(LC 26)

FORCES.
(lb) - Max. Comp./Max. Ten. - All forces 250 (lb) or less except when shown.
TOP CHORD 2-4=-1447/716, 4-6=-1074/633, 6-7=-419/769, 7-9=-258/492, 9-11=-438/453
BOT CHORD 2-15=-498/1305, 13-14=-303/231, 11-13=-303/231
WEBS 4-15=-495/289, 6-15=-232/1121, 7-14=-699/516, 6-14=-849/141

- NOTES-**
- 1) Unbalanced roof live loads have been considered for this design.
 - 2) Wind: ASCE 7-10; Vult=130mph Vasd=103mph; TCDL=6.0psf; BCDL=6.0psf; h=15ft; Cat. II; Exp C; Enclosed; MWFRS (envelope) and C-C Exterior(2) -1-1-1 to 3-3-12, Interior(1) 3-3-12 to 15-3-0, Exterior(2) 15-3-0 to 19-7-13, Interior(1) 19-7-13 to 31-7-1 zone; porch right exposed; C-C for members and forces & MWFRS for reactions shown; Lumber DOL=1.60 plate grip DOL=1.60
 - 3) This truss has been designed for a 10.0 psf bottom chord live load nonconcurrent with any other live loads.
 - 4) * This truss has been designed for a live load of 30.0psf on the bottom chord in all areas where a rectangle 3-6-0 tall by 2-0-0 wide will fit between the bottom chord and any other members, with BCDL = 10.0psf.
 - 5) Bearing at joint(s) 2 considers parallel to grain value using ANSI/TPI 1 angle to grain formula. Building designer should verify capacity of bearing surface.
 - 6) Provide mechanical connection (by others) of truss to bearing plate capable of withstanding 95 lb uplift at joint 2, 71 lb uplift at joint 14 and 375 lb uplift at joint 11.
 - 7) See Standard Industry Piggyback Truss Connection Detail for Connection to base truss as applicable, or consult qualified building designer.



March 6, 2024

<p>WARNING - Verify design parameters and READ NOTES ON THIS AND INCLUDED MITEK REFERENCE PAGE MII-7473 rev. 1/2/2023 BEFORE USE.</p> <p>Design valid for use only with MiTek® connectors. This design is based only upon parameters shown, and is for an individual building component, not a truss system. Before use, the building designer must verify the applicability of design parameters and properly incorporate this design into the overall building design. Bracing indicated is to prevent buckling of individual truss web and/or chord members only. Additional temporary and permanent bracing is always required for stability and to prevent collapse with possible personal injury and property damage. For general guidance regarding the fabrication, storage, delivery, erection and bracing of trusses and truss systems, see ANSI/TPI1 Quality Criteria and DSB-22 available from Truss Plate Institute (www.tpinst.org) and BCSI Building Component Safety Information available from the Structural Building Component Association (www.sbcacomponents.com)</p>	<p>818 Soundside Road Edenton, NC 27932</p>
---	---

Job	Truss	Truss Type	Qty	Ply	Lot 72 Liberty Meadows	164022658
J0124-0350	B1GE	GABLE	1	1		
Comtech, Inc. Fayetteville, NC - 28314,						Job Reference (optional)

Comtech, Inc. Fayetteville, NC - 28314,

8.430 s Jan 6 2022 MiTek Industries, Inc. Mon Mar 4 15:25:00 2024 Page 1

ID:0HpugN1S_QSTWxS0z0zGz9z5iCa-RfC?PsB70Hq3NSgPqnL8w3ulTXbGKwrcDoi7J4zJC?f

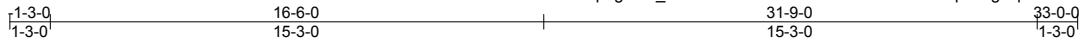

5x5 =

Scale = 1:71.2

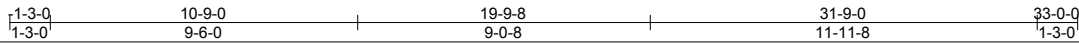
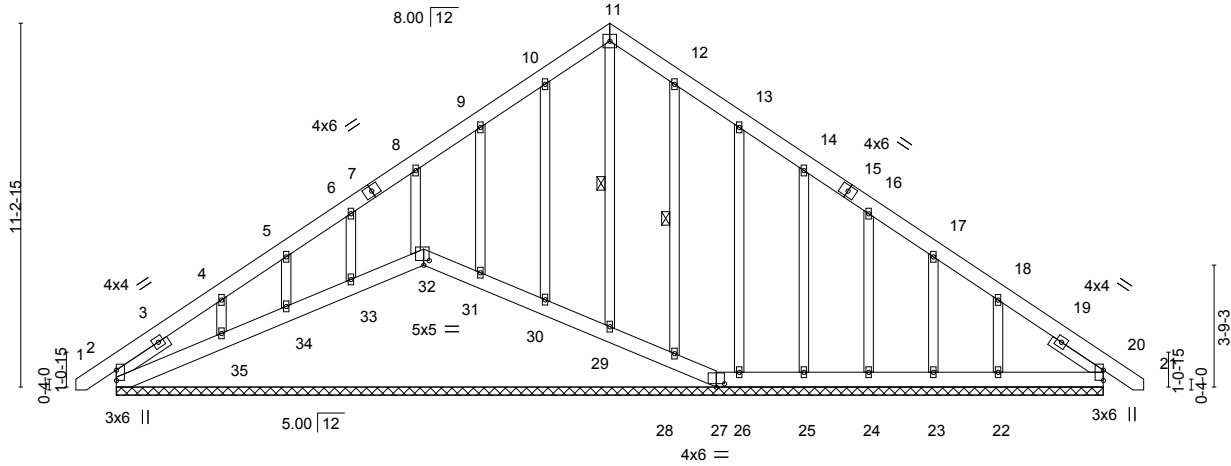

Plate Offsets (X,Y)--	[27:0-3-0-0-1-4], [32:0-2-0-0-1-12]								
LOADING (psf)	SPACING-	2-0-0	CSI.	DEFL.	in (loc)	l/defl	L/d	PLATES	GRIP
TCLL 20.0	Plate Grip DOL 1.15		TC 0.07	Vert(LL) 0.00	20	n/r	120	MT20	244/190
TCDL 10.0	Lumber DOL 1.15		BC 0.04	Vert(CT) 0.00	20	n/r	120		
BCLL 0.0 *	Rep Stress Incr YES		WB 0.17	Horz(CT) 0.01	20	n/a	n/a		
BCDL 10.0	Code IRC2015/TPI2014		Matrix-S					Weight: 266 lb	FT = 20%

LUMBER-	BRACING-
TOP CHORD 2x6 SP No.1	TOP CHORD Structural wood sheathing directly applied or 6-0-0 oc purlins.
BOT CHORD 2x6 SP No.1	BOT CHORD Rigid ceiling directly applied or 10-0-0 oc bracing.
OTHERS 2x4 SP No.2	WEBS 1 Row at midpt 11-29, 12-28
SLIDER Left 2x4 SP No.2 1-11-14, Right 2x4 SP No.2 1-10-13	

REACTIONS. All bearings 30-6-0.
 (lb) - Max Horz 2=-327(LC 10)
 Max Uplift All uplift 100 lb or less at joint(s) 32, 27, 20, 30, 31, 33, 34, 28, 25, 24, 23 except 2=-181(LC 8), 35=-230(LC 12), 26=-109(LC 13), 22=-190(LC 13)
 Max Grav All reactions 250 lb or less at joint(s) 27, 20, 30, 31, 33, 34, 28, 26, 25, 24, 23 except 2=324(LC 20), 32=268(LC 19), 29=254(LC 13), 35=296(LC 19), 22=284(LC 20)

FORCES. (lb) - Max. Comp./Max. Ten. - All forces 250 (lb) or less except when shown.
 TOP CHORD 2-4=-292/240, 9-10=-260/286, 10-11=-293/319, 11-12=-294/319, 12-13=-260/273
 BOT CHORD 31-32=-142/251, 30-31=-143/253, 29-30=-143/253, 28-29=-143/253, 27-28=-138/253
 WEBS 4-35=-251/239, 18-22=-250/206

- NOTES-**
- 1) Unbalanced roof live loads have been considered for this design.
 - 2) Wind: ASCE 7-10; Vult=130mph Vasd=103mph; TC DL=6.0psf; BCDL=6.0psf; h=15ft; Cat. II; Exp C; Enclosed; MWFRS (envelope) gable end zone and C-C Exterior(2) zone; C-C for members and forces & MWFRS for reactions shown; Lumber DOL=1.60 plate grip DOL=1.60
 - 3) Truss designed for wind loads in the plane of the truss only. For studs exposed to wind (normal to the face), see Standard Industry Gable End Details as applicable, or consult qualified building designer as per ANSI/TPI 1.
 - 4) All plates are 2x4 MT20 unless otherwise indicated.
 - 5) Gable requires continuous bottom chord bearing.
 - 6) Gable studs spaced at 2-0-0 oc.
 - 7) This truss has been designed for a 10.0 psf bottom chord live load nonconcurrent with any other live loads.
 - 8) * This truss has been designed for a live load of 30.0psf on the bottom chord in all areas where a rectangle 3-6-0 tall by 2-0-0 wide will fit between the bottom chord and any other members.
 - 9) Provide mechanical connection (by others) of truss to bearing plate capable of withstanding 100 lb uplift at joint(s) 27, 20, 30, 31, 33, 34, 28, 25, 24, 23 except (jt=lb) 2=181, 35=230, 26=109, 22=190.
 - 10) See Standard Industry Piggyback Truss Connection Detail for Connection to base truss as applicable, or consult qualified building designer.

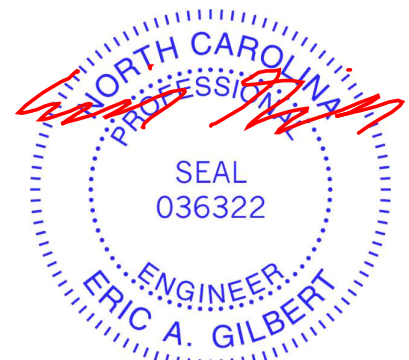

March 6, 2024

WARNING - Verify design parameters and READ NOTES ON THIS AND INCLUDED MITEK REFERENCE PAGE MII-7473 rev. 1/2/2023 BEFORE USE.

Design valid for use only with MiTek® connectors. This design is based only upon parameters shown, and is for an individual building component, not a truss system. Before use, the building designer must verify the applicability of design parameters and properly incorporate this design into the overall building design. Bracing indicated is to prevent buckling of individual truss web and/or chord members only. Additional temporary and permanent bracing is always required for stability and to prevent collapse with possible personal injury and property damage. For general guidance regarding the fabrication, storage, delivery, erection and bracing of trusses and truss systems, see **ANSI/TPI1 Quality Criteria and DSB-22** available from Truss Plate Institute (www.tpinst.org) and **BCSI Building Component Safety Information** available from the Structural Building Component Association (www.sbcacomponents.com)

ENGINEERING BY
TRENCO
 A MITEK Affiliate

818 Soundside Road
 Edenton, NC 27932

Job	Truss	Truss Type	Qty	Ply	Lot 72 Liberty Meadows	164022659
J0124-0350	C1	ROOF SPECIAL	1	1		
Comtech, Inc. Fayetteville, NC - 28314,						8.430 s Jan 6 2022 MiTek Industries, Inc. Mon Mar 4 15:25:01 2024 Page 1
						ID:0HpugN1S_QSTWxS0z0zGz9z5iCa-RfC?PsB70Hq3NSgPqnL8w3uITXbGKWrcDoi7J4zJC?f
						Job Reference (optional)

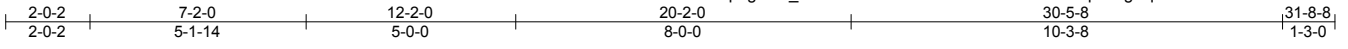

Scale = 1:55.0

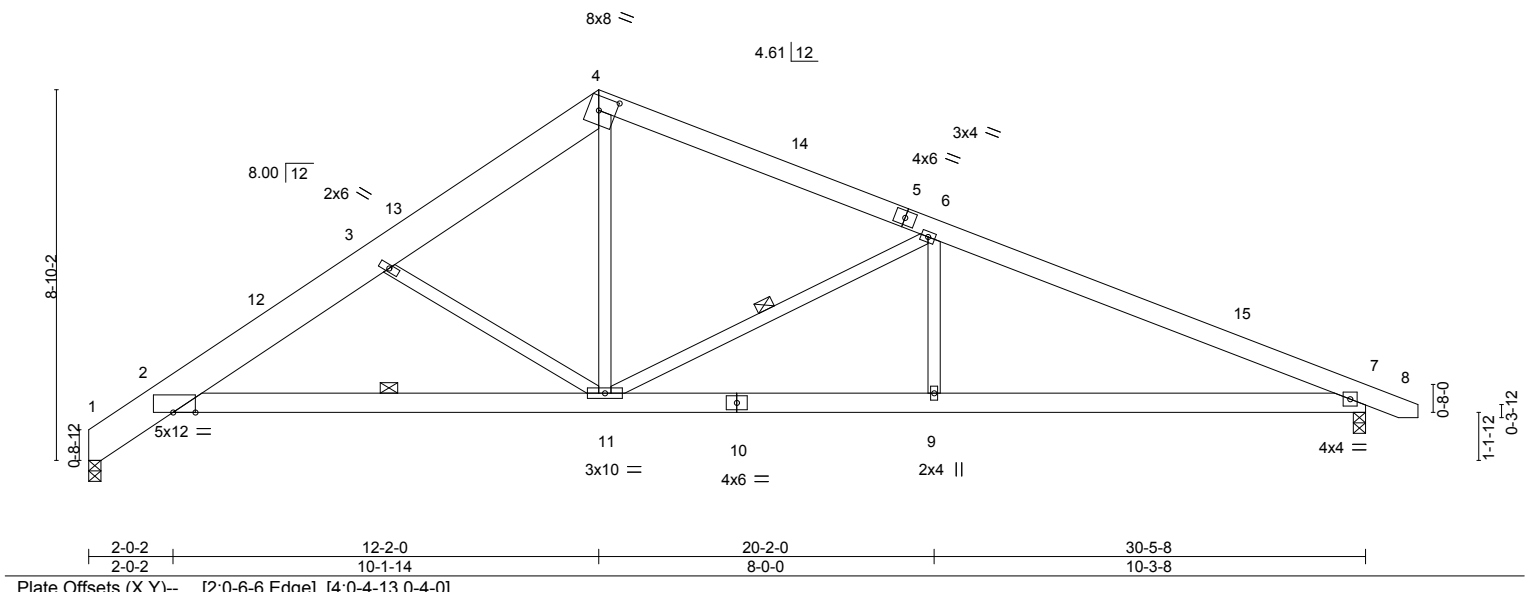

LOADING (psf)	SPACING-	CSI.	DEFL.	PLATES	GRIP
TCLL 20.0	2-0-0	TC 0.71	in (loc) l/defl L/d	MT20	244/190
TCDL 10.0	Plate Grip DOL 1.15	BC 0.47	Vert(LL) -0.11 2-11 >999 360		
BCLL 0.0 *	Lumber DOL 1.15	WB 0.51	Vert(CT) -0.28 2-11 >999 240		
BCDL 10.0	Rep Stress Incr YES	Matrix-S	Horz(CT) 0.12 7 n/a n/a		
	Code IRC2015/TPI2014		Wind(LL) 0.08 2-11 >999 240	Weight: 212 lb	FT = 20%

LUMBER-	BRACING-
TOP CHORD 2x6 SP No.1 *Except* 1-4: 2x10 SP No.1	TOP CHORD Structural wood sheathing directly applied or 4-5-9 oc purlins.
BOT CHORD 2x6 SP No.1	BOT CHORD Rigid ceiling directly applied or 10-0-0 oc bracing. Except: 10-0-0 oc bracing: 2-11
WEBS 2x4 SP No.2	WEBS 1 Row at midpt 6-11

REACTIONS. (size) 1=0-3-8, 7=0-3-8
 Max Horz 1=-201(LC 10)
 Max Uplift 1=-48(LC 12), 7=-104(LC 13)
 Max Grav 1=1210(LC 1), 7=1278(LC 1)

FORCES. (lb) - Max. Comp./Max. Ten. - All forces 250 (lb) or less except when shown.
 TOP CHORD 1-2=-569/121, 2-3=-2092/501, 3-4=-1644/425, 4-6=-1467/377, 6-7=-2383/481
 BOT CHORD 2-11=-353/1874, 9-11=-346/2112, 7-9=-346/2112
 WEBS 3-11=-791/296, 4-11=-169/1036, 6-11=-960/266, 6-9=0/375

- NOTES-**
- 1) Unbalanced roof live loads have been considered for this design.
 - 2) Wind: ASCE 7-10; Vult=130mph Vasd=103mph; TCDL=6.0psf; BCDL=6.0psf; h=15ft; Cat. II; Exp C; Enclosed; MWFRS (envelope) and C-C Exterior(2) 0-1-12 to 4-6-9, Interior(1) 4-6-9 to 12-2-0, Exterior(2) 12-2-0 to 16-6-13, Interior(1) 16-6-13 to 31-5-11 zone; C-C for members and forces & MWFRS for reactions shown; Lumber DOL=1.60 plate grip DOL=1.60
 - 3) This truss has been designed for a 10.0 psf bottom chord live load nonconcurrent with any other live loads.
 - 4) * This truss has been designed for a live load of 30.0psf on the bottom chord in all areas where a rectangle 3-6-0 tall by 2-0-0 wide will fit between the bottom chord and any other members.
 - 5) Bearing at joint(s) 1 considers parallel to grain value using ANSI/TPI 1 angle to grain formula. Building designer should verify capacity of bearing surface.
 - 6) Provide mechanical connection (by others) of truss to bearing plate capable of withstanding 100 lb uplift at joint(s) 1 except (jt=lb) 7=104.

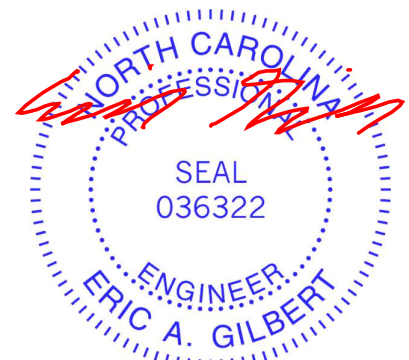

March 6, 2024

<p>WARNING - Verify design parameters and READ NOTES ON THIS AND INCLUDED MITEK REFERENCE PAGE MII-7473 rev. 1/2/2023 BEFORE USE.</p> <p>Design valid for use only with MiTek® connectors. This design is based only upon parameters shown, and is for an individual building component, not a truss system. Before use, the building designer must verify the applicability of design parameters and properly incorporate this design into the overall building design. Bracing indicated is to prevent buckling of individual truss web and/or chord members only. Additional temporary and permanent bracing is always required for stability and to prevent collapse with possible personal injury and property damage. For general guidance regarding the fabrication, storage, delivery, erection and bracing of trusses and truss systems, see ANSI/TPI1 Quality Criteria and DSB-22 available from Truss Plate Institute (www.tpinst.org) and BCSI Building Component Safety Information available from the Structural Building Component Association (www.sbcacomponents.com)</p>	<p>ENGINEERING BY</p> <p>TRENCO</p> <p>A MiTek Affiliate</p> <p>818 Soundside Road Edenton, NC 27932</p>
---	---

Job	Truss	Truss Type	Qty	Ply	Lot 72 Liberty Meadows	164022660
J0124-0350	C1SG	ROOF SPECIAL STRUCTU	1	1		
Comtech, Inc. Fayetteville, NC - 28314,						Job Reference (optional)

8.430 s Jan 6 2022 MiTek Industries, Inc. Mon Mar 4 15:25:02 2024 Page 1

ID:0HpugN1S_QSTWxS0z0zGz9z5iCa-RfC?PsB70Hq3NSgPqnL8w3ulTXbGKWrCDoi7J4zJC?f

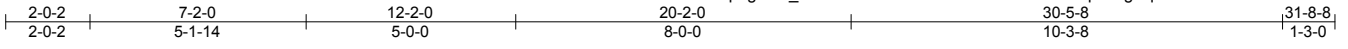

Scale = 1:55.0

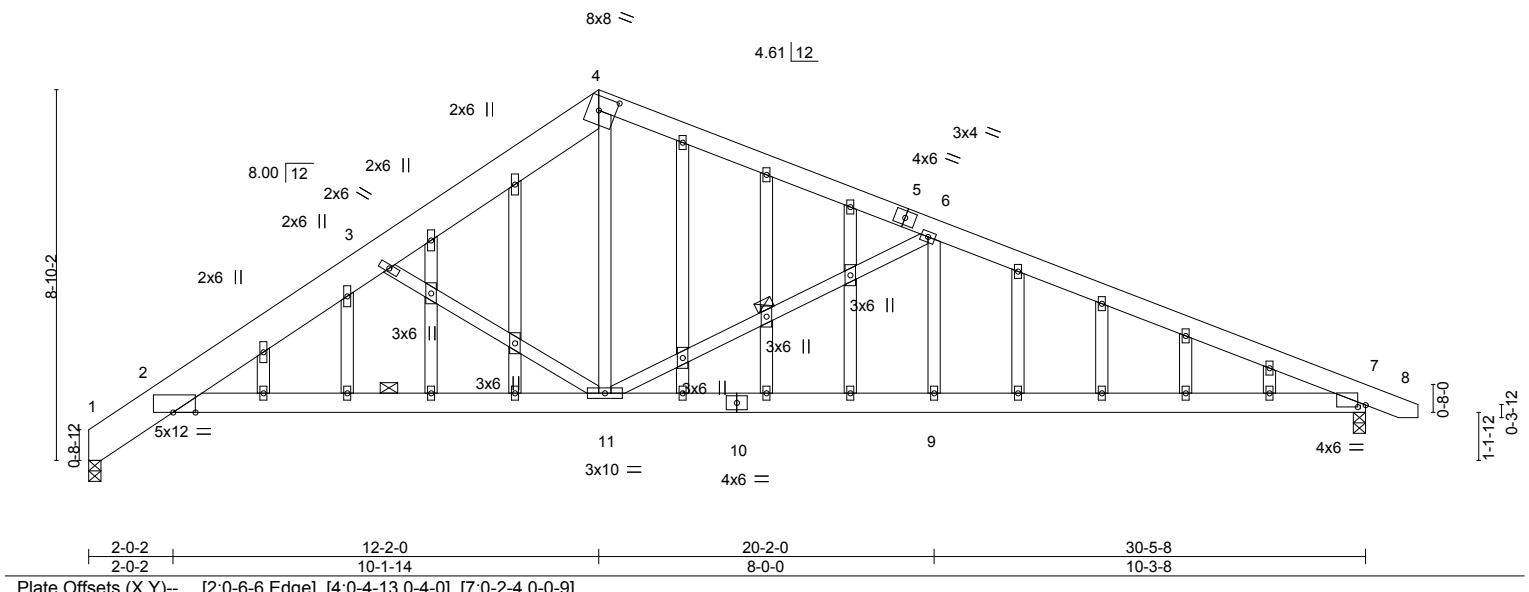

LOADING (psf)	SPACING-	CSI.	DEFL.	PLATES	GRIP
TCLL 20.0	2-0-0	TC 0.71	in (loc) l/defl L/d	MT20	244/190
TCDL 10.0	Plate Grip DOL 1.15	LC 0.47	Vert(LL) -0.11 2-11 >999 360		
BCLL 0.0 *	Lumber DOL 1.15	WB 0.51	Vert(CT) -0.28 2-11 >999 240		
BCDL 10.0	Rep Stress Incr YES	Matrix-S	Horz(CT) 0.12 7 n/a n/a		
	Code IRC2015/TPI2014		Wind(LL) 0.11 2-11 >999 240	Weight: 263 lb	FT = 20%

LUMBER-	BRACING-
TOP CHORD 2x6 SP No.1 *Except*	TOP CHORD Structural wood sheathing directly applied or 4-4-5 oc purlins.
1-4: 2x10 SP No.1	BOT CHORD Rigid ceiling directly applied or 10-0-0 oc bracing. Except:
BOT CHORD 2x6 SP No.1	10-0-0 oc bracing: 2-11
WEBS 2x4 SP No.2	WEBS 1 Row at midpt 6-11
OTHERS 2x4 SP No.2	

REACTIONS. (size) 1=0-3-8, 7=0-3-8
 Max Horz 1=-273(LC 10)
 Max Uplift 1=-208(LC 12), 7=-307(LC 13)
 Max Grav 1=1210(LC 1), 7=1278(LC 1)

FORCES. (lb) - Max. Comp./Max. Ten. - All forces 250 (lb) or less except when shown.
 TOP CHORD 1-2=-569/212, 2-3=-2092/687, 3-4=-1644/583, 4-6=-1467/531, 6-7=-2383/765
 BOT CHORD 2-11=-471/1874, 9-11=-577/2112, 7-9=-577/2112
 WEBS 3-11=-791/393, 4-11=-299/1036, 6-11=-960/461, 6-9=0/375

- NOTES-**
- Unbalanced roof live loads have been considered for this design.
 - Wind: ASCE 7-10; Vult=130mph Vasd=103mph; TCCL=6.0psf; BCDL=6.0psf; h=15ft; Cat. II; Exp C; Enclosed; MWFRS (envelope) gable end zone and C-C Exterior(2) zone; C-C for members and forces & MWFRS for reactions shown; Lumber DOL=1.60 plate grip DOL=1.60
 - Truss designed for wind loads in the plane of the truss only. For studs exposed to wind (normal to the face), see Standard Industry Gable End Details as applicable, or consult qualified building designer as per ANSI/TPI 1.
 - All plates are 2x4 MT20 unless otherwise indicated.
 - Gable studs spaced at 2-0-0 oc.
 - This truss has been designed for a 10.0 psf bottom chord live load nonconcurrent with any other live loads.
 - * This truss has been designed for a live load of 30.0psf on the bottom chord in all areas where a rectangle 3-6-0 tall by 2-0-0 wide will fit between the bottom chord and any other members.
 - Bearing at joint(s) 1 considers parallel to grain value using ANSI/TPI 1 angle to grain formula. Building designer should verify capacity of bearing surface.
 - Provide mechanical connection (by others) of truss to bearing plate capable of withstanding 100 lb uplift at joint(s) except (jt=lb) 1=208, 7=307.

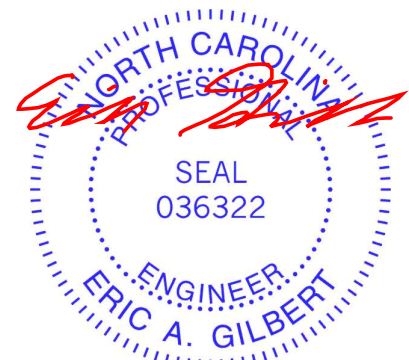

March 6, 2024

Job	Truss	Truss Type	Qty	Ply	Lot 72 Liberty Meadows	I64022661
J0124-0350	C2	ROOF SPECIAL	7	1		
Comtech, Inc. Fayetteville, NC - 28314,						Job Reference (optional)

8.430 s Jan 6 2022 MiTek Industries, Inc. Mon Mar 4 15:25:03 2024 Page 1
 ID:0HpugN1S_QSTWxS0z0zGz9z5iCa-RfC?PsB70Hq3NSgPqnL8w3ulTXbGKWrCDoi7J4zJC?f



Scale = 1:55.5

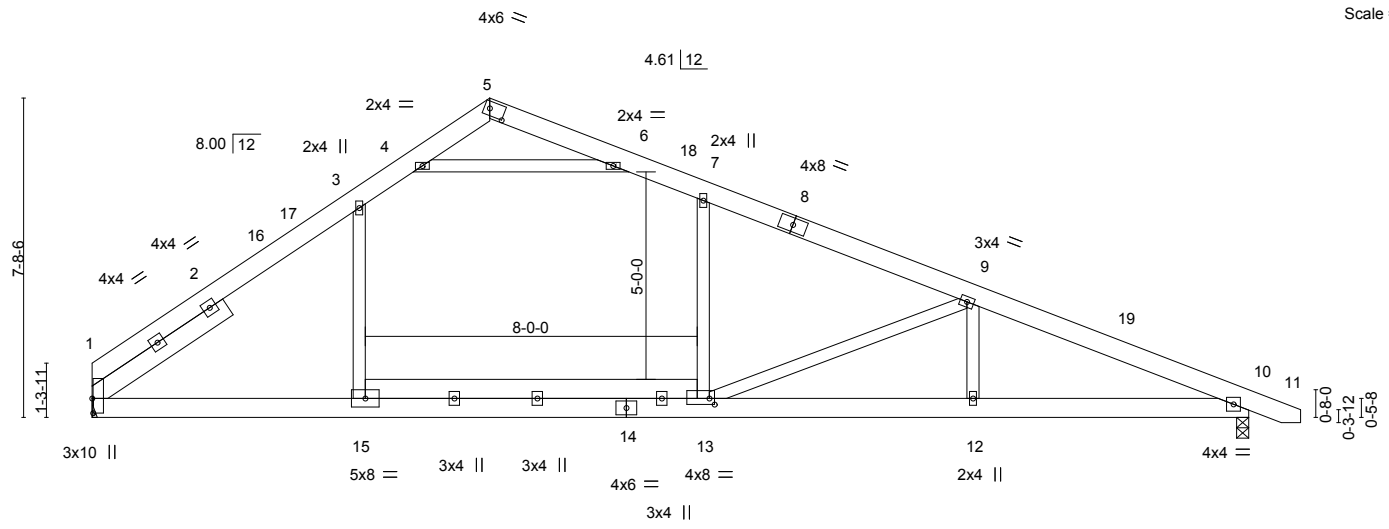

Plate Offsets (X,Y)--	[1:0-4-4,0-0-4], [5:0-4-7,0-2-0], [13:0-1-8,0-1-12]
-----------------------	---

LOADING (psf)	SPACING-	2-0-0	CSI.	DEFL.	in (loc)	l/defl	L/d	PLATES	GRIP
TCLL 20.0	Plate Grip DOL	1.15	TC 0.51	Vert(LL)	-0.31	12-13	>999	MT20	244/190
TCDL 10.0	Lumber DOL	1.15	BC 0.90	Vert(CT)	-0.56	12-13	>598		
BCLL 0.0 *	Rep Stress Incr	YES	WB 0.92	Horz(CT)	0.04	10	n/a		
BCDL 10.0	Code IRC2015/TPI2014		Matrix-S	Wind(LL)	0.23	12-13	>999		
								Weight: 205 lb	FT = 20%

LUMBER-	BRACING-
TOP CHORD 2x6 SP No.1	TOP CHORD Structural wood sheathing directly applied or 4-11-7 oc purlins.
BOT CHORD 2x6 SP No.1	BOT CHORD Rigid ceiling directly applied or 9-2-13 oc bracing.
WEBS 2x4 SP No.1 *Except*	
9-12,9-13: 2x4 SP No.2	
SLIDER Left 2x6 SP No.1 3-11-6	

REACTIONS. (size) 1=Mechanical, 10=0-3-8
 Max Horz 1=-189(LC 10)
 Max Uplift 1=-37(LC 12), 10=-104(LC 13)
 Max Grav 1=1108(LC 1), 10=1180(LC 1)

FORCES. (lb) - Max. Comp./Max. Ten. - All forces 250 (lb) or less except when shown.
 TOP CHORD 1-3=-1685/375, 3-4=-1221/401, 5-6=-39/275, 6-7=-1215/378, 7-9=-1449/349, 9-10=-2434/469
 BOT CHORD 1-15=-153/1243, 13-15=-161/1248, 12-13=-366/2187, 10-12=-366/2187
 WEBS 3-15=0/525, 7-13=0/385, 4-6=-1466/447, 9-12=0/375, 9-13=-1095/232

- NOTES-**
- 1) Unbalanced roof live loads have been considered for this design.
 - 2) Wind: ASCE 7-10; Vult=130mph Vasd=103mph; TCDL=6.0psf; BCDL=6.0psf; h=15ft; Cat. II; Exp C; Enclosed; MWFRS (envelope) and C-C Exterior(2) 0-0-0 to 4-4-13, Interior(1) 4-4-13 to 9-7-0, Exterior(2) 9-7-0 to 13-11-13, Interior(1) 13-11-13 to 28-10-11 zone; C-C for members and forces & MWFRS for reactions shown; Lumber DOL=1.60 plate grip DOL=1.60
 - 3) This truss has been designed for a 10.0 psf bottom chord live load nonconcurrent with any other live loads.
 - 4) * This truss has been designed for a live load of 30.0psf on the bottom chord in all areas where a rectangle 3-6-0 tall by 2-0-0 wide will fit between the bottom chord and any other members.
 - 5) Refer to girder(s) for truss to truss connections.
 - 6) Provide mechanical connection (by others) of truss to bearing plate capable of withstanding 100 lb uplift at joint(s) 1 except (jt=lb) 10=104.

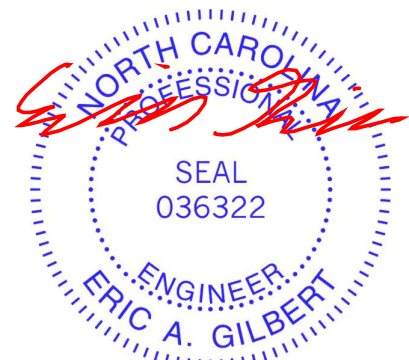

March 6, 2024

<p>WARNING - Verify design parameters and READ NOTES ON THIS AND INCLUDED MITEK REFERENCE PAGE MII-7473 rev. 1/2/2023 BEFORE USE.</p> <p>Design valid for use only with MiTek® connectors. This design is based only upon parameters shown, and is for an individual building component, not a truss system. Before use, the building designer must verify the applicability of design parameters and properly incorporate this design into the overall building design. Bracing indicated is to prevent buckling of individual truss web and/or chord members only. Additional temporary and permanent bracing is always required for stability and to prevent collapse with possible personal injury and property damage. For general guidance regarding the fabrication, storage, delivery, erection and bracing of trusses and truss systems, see ANSI/TP1 Quality Criteria and DSB-22 available from Truss Plate Institute (www.tpinst.org) and BCSI Building Component Safety Information available from the Structural Building Component Association (www.sbcacomponents.com)</p>	<p>ENGINEERING BY</p> <p>TRENCO</p> <p>A MITEK Affiliate</p> <p>818 Soundside Road Edenton, NC 27932</p>
--	---

Job	Truss	Truss Type	Qty	Ply	Lot 72 Liberty Meadows	I64022662
J0124-0350	C2GE	ROOF SPECIAL SUPPORT	1	1		
Comtech, Inc. Fayetteville, NC - 28314,						Job Reference (optional)

Comtech, Inc. Fayetteville, NC - 28314,

8.430 s Jan 6 2022 MiTek Industries, Inc. Mon Mar 4 15:25:05 2024 Page 1

ID:0HpugN1S_QSTWxS0z0zGz9z5iCa-RfC?PsB70Hq3NSgPqnL8w3ulTXbGKWrCDoi7J4zJC?f

9-7-0 7-8-6 27-10-8 29-1-8
9-7-0 18-3-8 1-3-0

Scale = 1:52.1

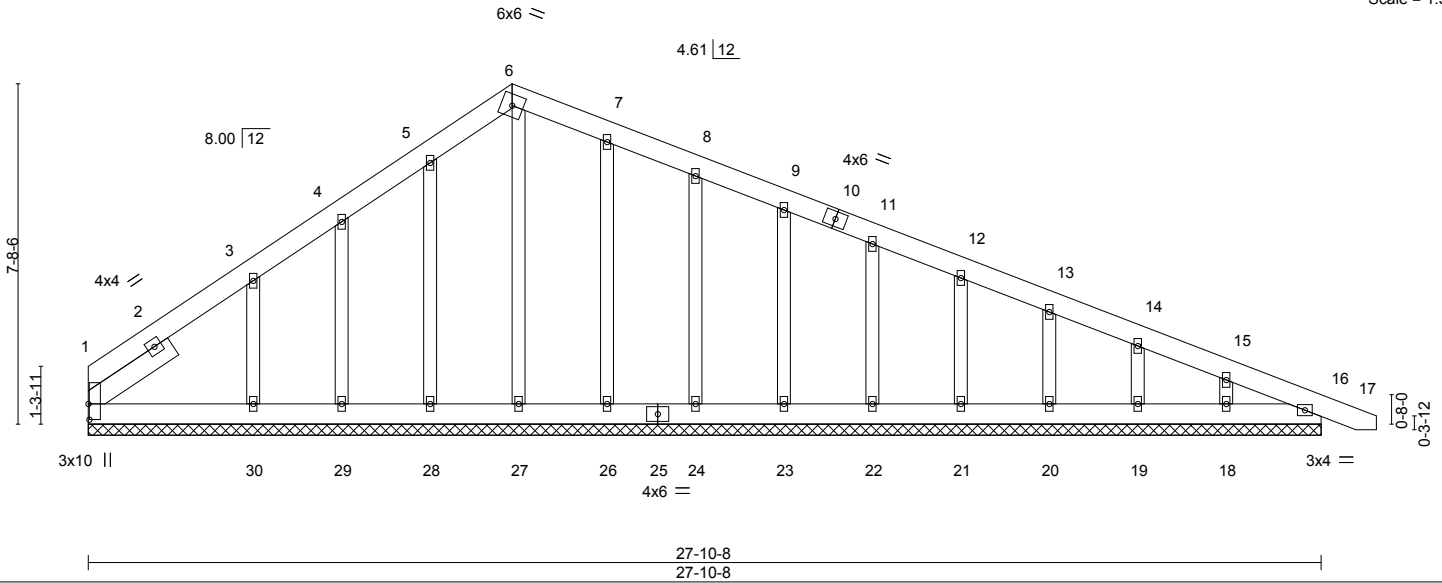

Plate Offsets (X,Y)-- [1:0-4-4,0-0-4]		27-10-8 27-10-8			
LOADING (psf)	SPACING- 2-0-0	CSI.	DEFL. in (loc) l/defl L/d	PLATES	GRIP
TCLL 20.0	Plate Grip DOL 1.15	TC 0.07	Vert(LL) -0.00 16 n/r 120	MT20	244/190
TCDL 10.0	Lumber DOL 1.15	BC 0.03	Vert(CT) -0.00 16 n/r 120		
BCLL 0.0 *	Rep Stress Incr YES	WB 0.12	Horz(CT) 0.00 16 n/a n/a		
BCDL 10.0	Code IRC2015/TPI2014	Matrix-S		Weight: 215 lb	FT = 20%

LUMBER-	BRACING-
TOP CHORD 2x6 SP No.1	TOP CHORD Structural wood sheathing directly applied or 6-0-0 oc purlins.
BOT CHORD 2x6 SP No.1	BOT CHORD Rigid ceiling directly applied or 10-0-0 oc bracing.
OTHERS 2x4 SP No.2	
SLIDER Left 2x6 SP No.1 2-3-13	

REACTIONS. All bearings 27-10-8.
 (lb) - Max Horz 1=260(LC 8)
 Max Uplift All uplift 100 lb or less at joint(s) 1, 28, 29, 26, 24, 23, 22, 21, 20, 19, 18, 16 except 30=206(LC 12)
 Max Grav All reactions 250 lb or less at joint(s) 1, 27, 28, 29, 26, 24, 23, 22, 21, 20, 19, 18, 16 except 30=346(LC 19)

FORCES. (lb) - Max. Comp./Max. Ten. - All forces 250 (lb) or less except when shown.
 TOP CHORD 5-6=-158/274, 6-7=-157/257
 WEBS 3-30=-281/228

- NOTES-**
- Unbalanced roof live loads have been considered for this design.
 - Wind: ASCE 7-10; Vult=130mph Vasd=103mph; TCCL=6.0psf; BCDL=6.0psf; h=15ft; Cat. II; Exp C; Enclosed; MWFRS (envelope) gable end zone and C-C Exterior(2) zone; C-C for members and forces & MWFRS for reactions shown; Lumber DOL=1.60 plate grip DOL=1.60
 - Truss designed for wind loads in the plane of the truss only. For studs exposed to wind (normal to the face), see Standard Industry Gable End Details as applicable, or consult qualified building designer as per ANSI/TPI 1.
 - All plates are 2x4 MT20 unless otherwise indicated.
 - Gable requires continuous bottom chord bearing.
 - Gable studs spaced at 2-0-0 oc.
 - This truss has been designed for a 10.0 psf bottom chord live load nonconcurrent with any other live loads.
 - * This truss has been designed for a live load of 30.0psf on the bottom chord in all areas where a rectangle 3-6-0 tall by 2-0-0 wide will fit between the bottom chord and any other members.
 - Provide mechanical connection (by others) of truss to bearing plate capable of withstanding 100 lb uplift at joint(s) 1, 28, 29, 26, 24, 23, 22, 21, 20, 19, 18, 16 except (jt=lb) 30=206.
 - Beveled plate or shim required to provide full bearing surface with truss chord at joint(s) 1.

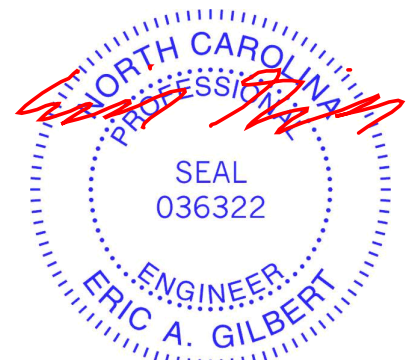

March 6, 2024

Job	Truss	Truss Type	Qty	Ply	Lot 72 Liberty Meadows	I64022663
J0124-0350	D1	ROOF SPECIAL	2	1		
Comtech, Inc. Fayetteville, NC - 28314,						8.430 s Jan 6 2022 MiTek Industries, Inc. Mon Mar 4 15:25:06 2024 Page 1
Job Reference (optional)						ID:0HpugN1S_QSTWxS0z0zGz9z5iCa-RfC?PsB70Hq3NSgPqnL8w3ulTXbGKWrCDoi7J4zJC?f

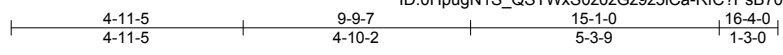

8x8 =

Scale = 1:49.1

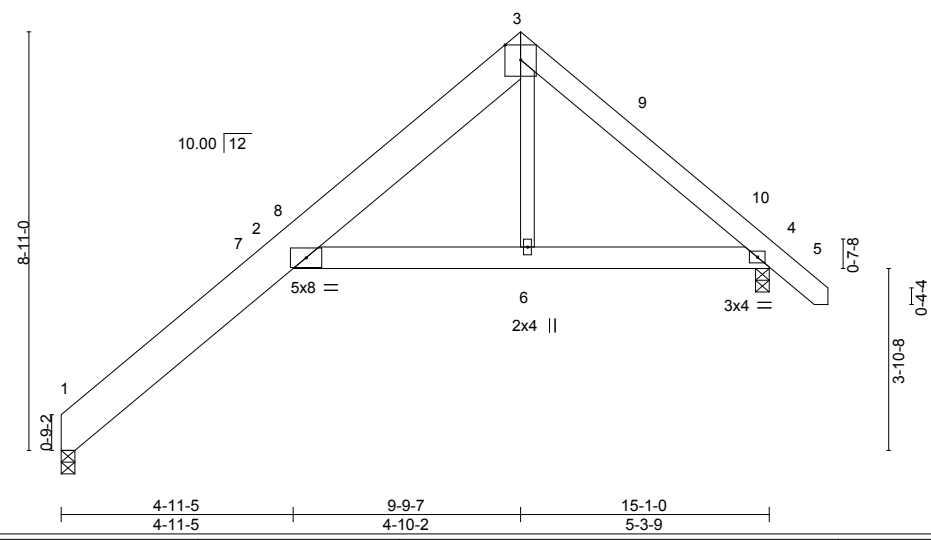

LOADING (psf)	SPACING-	2-0-0	CSI.	DEFL.	in (loc)	l/defl	L/d	PLATES	GRIP
TCLL 20.0	Plate Grip DOL	1.15	TC 0.66	Vert(LL)	-0.15	2	>999	MT20	244/190
TCDL 10.0	Lumber DOL	1.15	BC 0.31	Vert(CT)	-0.30	2	>597		
BCLL 0.0 *	Rep Stress Incr	YES	WB 0.06	Horz(CT)	0.23	4	n/a		
BCDL 10.0	Code IRC2015/TPI2014		Matrix-S	Wind(LL)	0.15	2	>999		
								Weight: 102 lb	FT = 20%

LUMBER-	BRACING-
TOP CHORD 2x10 SP No.1 *Except* 3-5: 2x6 SP No.1	TOP CHORD Structural wood sheathing directly applied or 6-0-0 oc purlins.
BOT CHORD 2x6 SP No.1	BOT CHORD Rigid ceiling directly applied or 10-0-0 oc bracing.
WEBS 2x4 SP No.2	

REACTIONS. (size) 1=0-3-8, 4=0-3-8
 Max Horz 1=179(LC 9)
 Max Uplift 1=-6(LC 12), 4=-46(LC 12)
 Max Grav 1=610(LC 1), 4=674(LC 1)

FORCES. (lb) - Max. Comp./Max. Ten. - All forces 250 (lb) or less except when shown.
 TOP CHORD 1-2=-394/97, 2-3=-530/150, 3-4=-768/205
 BOT CHORD 2-6=-14/550, 4-6=-13/557
 WEBS 3-6=0/284

- NOTES-**
- 1) Unbalanced roof live loads have been considered for this design.
 - 2) Wind: ASCE 7-10; Vult=130mph Vasd=103mph; TC DL=6.0psf; BCDL=6.0psf; h=15ft; Cat. II; Exp C; Enclosed; MWFRS (envelope) and C-C Exterior(2) 0-1-12 to 4-6-9, Interior(1) 4-6-9 to 9-9-7, Exterior(2) 9-9-7 to 14-2-4, Interior(1) 14-2-4 to 16-2-4 zone; C-C for members and forces & MWFRS for reactions shown; Lumber DOL=1.60 plate grip DOL=1.60
 - 3) This truss has been designed for a 10.0 psf bottom chord live load nonconcurrent with any other live loads.
 - 4) * This truss has been designed for a live load of 30.0psf on the bottom chord in all areas where a rectangle 3-6-0 tall by 2-0-0 wide will fit between the bottom chord and any other members.
 - 5) Bearing at joint(s) 1 considers parallel to grain value using ANSI/TPI 1 angle to grain formula. Building designer should verify capacity of bearing surface.
 - 6) Provide mechanical connection (by others) of truss to bearing plate capable of withstanding 100 lb uplift at joint(s) 1, 4.

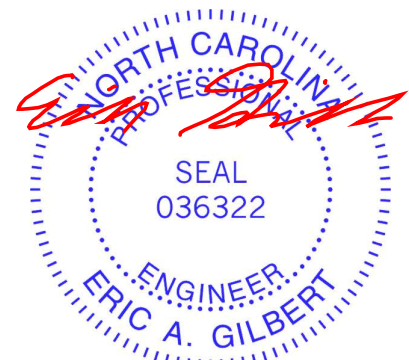

March 6, 2024

<p>WARNING - Verify design parameters and READ NOTES ON THIS AND INCLUDED MITEK REFERENCE PAGE MII-7473 rev. 1/2/2023 BEFORE USE.</p> <p>Design valid for use only with MiTek® connectors. This design is based only upon parameters shown, and is for an individual building component, not a truss system. Before use, the building designer must verify the applicability of design parameters and properly incorporate this design into the overall building design. Bracing indicated is to prevent buckling of individual truss web and/or chord members only. Additional temporary and permanent bracing is always required for stability and to prevent collapse with possible personal injury and property damage. For general guidance regarding the fabrication, storage, delivery, erection and bracing of trusses and truss systems, see ANSI/TPI1 Quality Criteria and DSB-22 available from Truss Plate Institute (www.tpinst.org) and BCSI Building Component Safety Information available from the Structural Building Component Association (www.sbcacomponents.com)</p>	<p>818 Soundside Road Edenton, NC 27932</p>
---	---

Job	Truss	Truss Type	Qty	Ply	Lot 72 Liberty Meadows	I64022664
J0124-0350	D1SG	GABLE	1	1		
Comtech, Inc. Fayetteville, NC - 28314,						8.430 s Jan 6 2022 MiTek Industries, Inc. Mon Mar 4 15:25:07 2024 Page 1
						ID:0HpugN1S_QSTWxS0z0zGz9z5iCa-RfC?PsB70Hq3NSgPqnL8w3ulTXbGKWrCDoi7J4zJC?f
						Job Reference (optional)

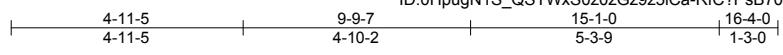

8x8 = Scale = 1:49.1

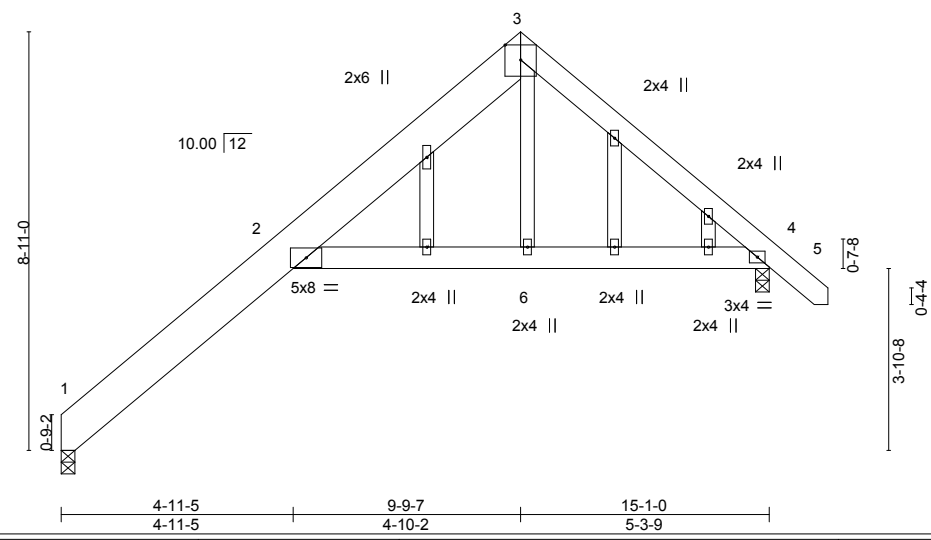

LOADING (psf)	SPACING-	2-0-0	CSI.	DEFL.	in (loc)	l/defl	L/d	PLATES	GRIP
TCLL 20.0	Plate Grip DOL	1.15	TC 0.66	Vert(LL)	-0.15	2	>999	MT20	244/190
TCDL 10.0	Lumber DOL	1.15	BC 0.31	Vert(CT)	-0.30	2	>597		
BCLL 0.0 *	Rep Stress Incr	YES	WB 0.06	Horz(CT)	0.23	4	n/a		
BCDL 10.0	Code IRC2015/TPI2014		Matrix-S	Wind(LL)	0.22	2	>814		
								Weight: 110 lb	FT = 20%

LUMBER-	BRACING-
TOP CHORD 2x10 SP No.1 *Except* 3-5: 2x6 SP No.1	TOP CHORD Structural wood sheathing directly applied or 6-0-0 oc purlins.
BOT CHORD 2x6 SP No.1	BOT CHORD Rigid ceiling directly applied or 10-0-0 oc bracing.
WEBS 2x4 SP No.2	
OTHERS 2x4 SP No.2	

REACTIONS. (size) 1=0-3-8, 4=0-3-8
 Max Horz 1=247(LC 12)
 Max Uplift 1=-83(LC 12), 4=-145(LC 12)
 Max Grav 1=610(LC 1), 4=674(LC 1)

FORCES. (lb) - Max. Comp./Max. Ten. - All forces 250 (lb) or less except when shown.
 TOP CHORD 1-2=-415/127, 2-3=-530/161, 3-4=-783/245
 BOT CHORD 2-6=-93/570, 4-6=-93/577
 WEBS 3-6=0/284

- NOTES-**
- 1) Unbalanced roof live loads have been considered for this design.
 - 2) Wind: ASCE 7-10; Vult=130mph Vasd=103mph; TCDL=6.0psf; BCDL=6.0psf; h=15ft; Cat. II; Exp C; Enclosed; MWFRS (envelope) gable end zone and C-C Exterior(2) zone; C-C for members and forces & MWFRS for reactions shown; Lumber DOL=1.60 plate grip DOL=1.60
 - 3) Truss designed for wind loads in the plane of the truss only. For studs exposed to wind (normal to the face), see Standard Industry Gable End Details as applicable, or consult qualified building designer as per ANSI/TPI 1.
 - 4) Gable studs spaced at 2-0-0 oc.
 - 5) This truss has been designed for a 10.0 psf bottom chord live load nonconcurrent with any other live loads.
 - 6) * This truss has been designed for a live load of 30.0psf on the bottom chord in all areas where a rectangle 3-6-0 tall by 2-0-0 wide will fit between the bottom chord and any other members.
 - 7) Bearing at joint(s) 1 considers parallel to grain value using ANSI/TPI 1 angle to grain formula. Building designer should verify capacity of bearing surface.
 - 8) Provide mechanical connection (by others) of truss to bearing plate capable of withstanding 100 lb uplift at joint(s) 1 except (jt=lb) 4=145.



March 6, 2024

<p>WARNING - Verify design parameters and READ NOTES ON THIS AND INCLUDED MITEK REFERENCE PAGE MII-7473 rev. 1/2/2023 BEFORE USE.</p> <p>Design valid for use only with MiTek® connectors. This design is based only upon parameters shown, and is for an individual building component, not a truss system. Before use, the building designer must verify the applicability of design parameters and properly incorporate this design into the overall building design. Bracing indicated is to prevent buckling of individual truss web and/or chord members only. Additional temporary and permanent bracing is always required for stability and to prevent collapse with possible personal injury and property damage. For general guidance regarding the fabrication, storage, delivery, erection and bracing of trusses and truss systems, see ANSI/TPI1 Quality Criteria and DSB-22 available from Truss Plate Institute (www.tpinst.org) and BCSI Building Component Safety Information available from the Structural Building Component Association (www.sbcacomponents.com)</p>	 <p>818 Soundside Road Edenton, NC 27932</p>
---	---

Job	Truss	Truss Type	Qty	Ply	Lot 72 Liberty Meadows	I64022665
J0124-0350	D2	ROOF SPECIAL	2	1		
						Job Reference (optional)

Comtech, Inc. Fayetteville, NC - 28314,

8.430 s Jan 6 2022 MiTek Industries, Inc. Mon Mar 4 15:25:07 2024 Page 1

ID:0HpugN1S_QSTWxS0z0zGz9z5iCa-RfC?PsB70Hq3NSgPqnL8w3ulTXbGKWrcDoi7J4zJC?f

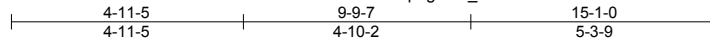

8x8 =

Scale = 1:49.1

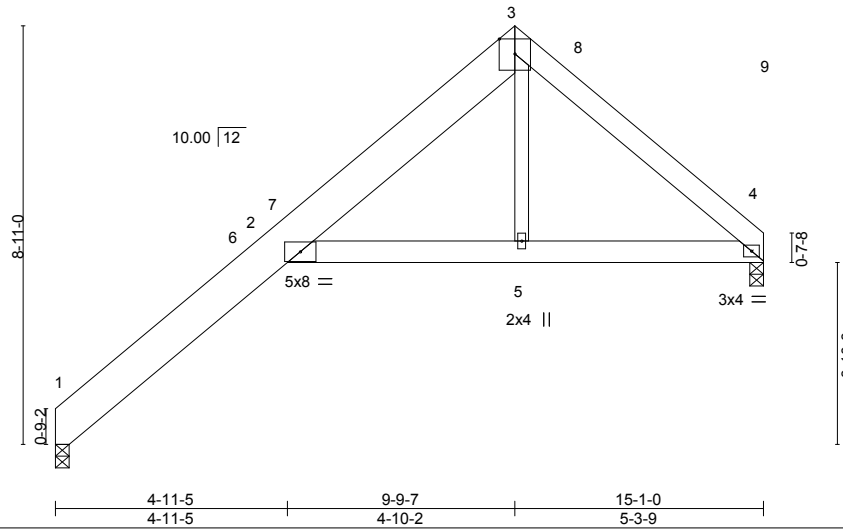

LOADING (psf)	SPACING-	2-0-0	CSI.	DEFL.	in (loc)	l/defl	L/d	PLATES	GRIP
TCLL 20.0	Plate Grip DOL	1.15	TC 0.67	Vert(LL)	-0.15	2	>999	MT20	244/190
TCDL 10.0	Lumber DOL	1.15	BC 0.31	Vert(CT)	-0.30	2	>594		
BCLL 0.0 *	Rep Stress Incr	YES	WB 0.06	Horz(CT)	0.24	4	n/a		
BCDL 10.0	Code IRC2015/TPI2014		Matrix-S	Wind(LL)	0.16	2	>999		
								Weight: 99 lb	FT = 20%

LUMBER-
 TOP CHORD 2x10 SP No.1 *Except*
 3-4: 2x6 SP No.1
 BOT CHORD 2x6 SP No.1
 WEBS 2x4 SP No.2

BRACING-
 TOP CHORD Structural wood sheathing directly applied or 6-0-0 oc purlins.
 BOT CHORD Rigid ceiling directly applied or 10-0-0 oc bracing.

REACTIONS. (size) 1=0-3-8, 4=0-3-8
 Max Horz 1=191(LC 9)
 Max Uplift 1=-3(LC 12), 4=-47(LC 12)
 Max Grav 1=613(LC 1), 4=596(LC 1)

FORCES. (lb) - Max. Comp./Max. Ten. - All forces 250 (lb) or less except when shown.
 TOP CHORD 1-2=-391/85, 2-3=-540/159, 3-4=-774/241
 BOT CHORD 2-5=-71/542, 4-5=-70/549
 WEBS 3-5=0/287

- NOTES-**
- Unbalanced roof live loads have been considered for this design.
 - Wind: ASCE 7-10; Vult=130mph Vasd=103mph; TCDL=6.0psf; BCDL=6.0psf; h=15ft; Cat. II; Exp C; Enclosed; MWFRS (envelope) and C-C Exterior(2) 0-1-12 to 4-6-9, Interior(1) 4-6-9 to 9-9-7, Exterior(2) 9-9-7 to 14-2-4, Interior(1) 14-2-4 to 14-11-4 zone; C-C for members and forces & MWFRS for reactions shown; Lumber DOL=1.60 plate grip DOL=1.60
 - This truss has been designed for a 10.0 psf bottom chord live load nonconcurrent with any other live loads.
 - * This truss has been designed for a live load of 30.0psf on the bottom chord in all areas where a rectangle 3-6-0 tall by 2-0-0 wide will fit between the bottom chord and any other members.
 - Bearing at joint(s) 1 considers parallel to grain value using ANSI/TPI 1 angle to grain formula. Building designer should verify capacity of bearing surface.
 - Provide mechanical connection (by others) of truss to bearing plate capable of withstanding 100 lb uplift at joint(s) 1, 4.

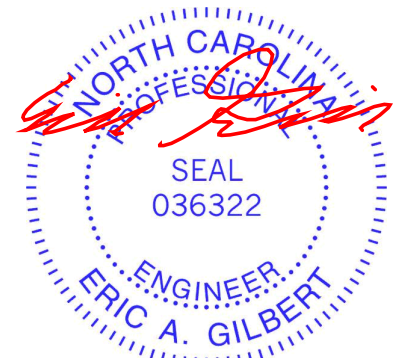

March 6, 2024

WARNING - Verify design parameters and READ NOTES ON THIS AND INCLUDED MITEK REFERENCE PAGE MII-7473 rev. 1/2/2023 BEFORE USE.
 Design valid for use only with MiTek® connectors. This design is based only upon parameters shown, and is for an individual building component, not a truss system. Before use, the building designer must verify the applicability of design parameters and properly incorporate this design into the overall building design. Bracing indicated is to prevent buckling of individual truss web and/or chord members only. Additional temporary and permanent bracing is always required for stability and to prevent collapse with possible personal injury and property damage. For general guidance regarding the fabrication, storage, delivery, erection and bracing of trusses and truss systems, see **ANSI/TPI1 Quality Criteria and DSB-22** available from Truss Plate Institute (www.tpinst.org) and **BCSI Building Component Safety Information** available from the Structural Building Component Association (www.sbcacomponents.com)



818 Soundside Road
 Edenton, NC 27932

Job	Truss	Truss Type	Qty	Ply	Lot 72 Liberty Meadows	I64022666
J0124-0350	G1	COMMON	3	1		

Comtech, Inc. Fayetteville, NC - 28314,

8.430 s Jan 6 2022 MiTek Industries, Inc. Mon Mar 4 15:25:08 2024 Page 1

ID:0HpugN1S_QSTWxS0z0zGz9z5iCa-RfC?PsB70Hq3NSgPqnL8w3ulTXbGKWrCDoi7J4zJC?f



4x4 =

Scale = 1:27.9

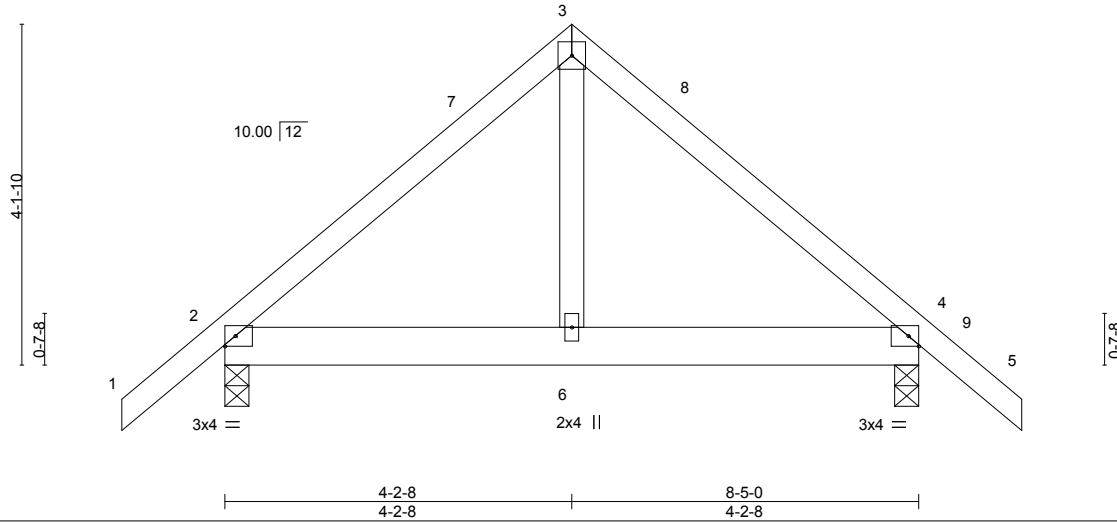

LOADING (psf)	SPACING-	2-0-0	CSI.	DEFL.	in (loc)	l/defl	L/d	PLATES	GRIP
TCLL 20.0	Plate Grip DOL	1.15	TC 0.29	Vert(LL)	-0.00	6	>999	MT20	244/190
TCDL 10.0	Lumber DOL	1.15	BC 0.06	Vert(CT)	-0.01	2-6	>999		
BCLL 0.0 *	Rep Stress Incr	YES	WB 0.04	Horz(CT)	0.00	4	n/a		
BCDL 10.0	Code IRC2015/TPI2014		Matrix-P	Wind(LL)	-0.00	6	>999	Weight: 46 lb	FT = 20%

LUMBER-
 TOP CHORD 2x4 SP No.1
 BOT CHORD 2x6 SP No.1
 WEBS 2x4 SP No.2

BRACING-
 TOP CHORD Structural wood sheathing directly applied or 6-0-0 oc purlins.
 BOT CHORD Rigid ceiling directly applied or 10-0-0 oc bracing.

REACTIONS. (size) 2=0-3-8, 4=0-3-8
 Max Horz 2=109(LC 11)
 Max Uplift 2=34(LC 12), 4=34(LC 13)
 Max Grav 2=409(LC 1), 4=409(LC 1)

FORCES. (lb) - Max. Comp./Max. Ten. - All forces 250 (lb) or less except when shown.
 TOP CHORD 2-3=-321/71, 3-4=-321/71

- NOTES-**
- Unbalanced roof live loads have been considered for this design.
 - Wind: ASCE 7-10; Vult=130mph Vasd=103mph; TCDL=6.0psf; BCDL=6.0psf; h=15ft; Cat. II; Exp C; Enclosed; MWFRS (envelope) and C-C Exterior(2) -1-3-0 to 3-1-13, Interior(1) 3-1-13 to 4-2-8, Exterior(2) 4-2-8 to 8-7-5, Interior(1) 8-7-5 to 9-8-0 zone; C-C for members and forces & MWFRS for reactions shown; Lumber DOL=1.60 plate grip DOL=1.60
 - This truss has been designed for a 10.0 psf bottom chord live load nonconcurrent with any other live loads.
 - * This truss has been designed for a live load of 30.0psf on the bottom chord in all areas where a rectangle 3-6-0 tall by 2-0-0 wide will fit between the bottom chord and any other members.
 - Provide mechanical connection (by others) of truss to bearing plate capable of withstanding 100 lb uplift at joint(s) 2, 4.

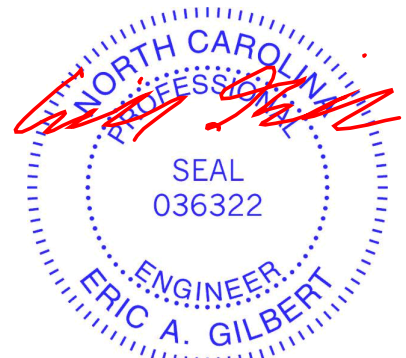

March 6, 2024

WARNING - Verify design parameters and READ NOTES ON THIS AND INCLUDED MITEK REFERENCE PAGE MII-7473 rev. 1/2/2023 BEFORE USE.
 Design valid for use only with MiTek® connectors. This design is based only upon parameters shown, and is for an individual building component, not a truss system. Before use, the building designer must verify the applicability of design parameters and properly incorporate this design into the overall building design. Bracing indicated is to prevent buckling of individual truss web and/or chord members only. Additional temporary and permanent bracing is always required for stability and to prevent collapse with possible personal injury and property damage. For general guidance regarding the fabrication, storage, delivery, erection and bracing of trusses and truss systems, see **ANSI/TPI1 Quality Criteria and DSB-22** available from Truss Plate Institute (www.tpinst.org) and **BCSI Building Component Safety Information** available from the Structural Building Component Association (www.sbcacomponents.com)



818 Soundside Road
 Edenton, NC 27932

Job	Truss	Truss Type	Qty	Ply	Lot 72 Liberty Meadows	I64022667
J0124-0350	G1GE	GABLE	1	1		
Comtech, Inc. Fayetteville, NC - 28314,						Job Reference (optional)

8.430 s Jan 6 2022 MiTek Industries, Inc. Mon Mar 4 15:25:09 2024 Page 1
 ID:0HpugN1S_QSTWxS0z0zGz9z5iCa-RfC?PsB70Hq3NSgPqnL8w3ulTXbGKWrCDoi7J4zJC?f

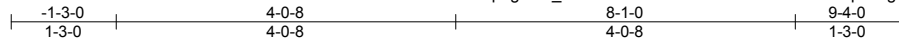

4x4 =

Scale = 1:27.4

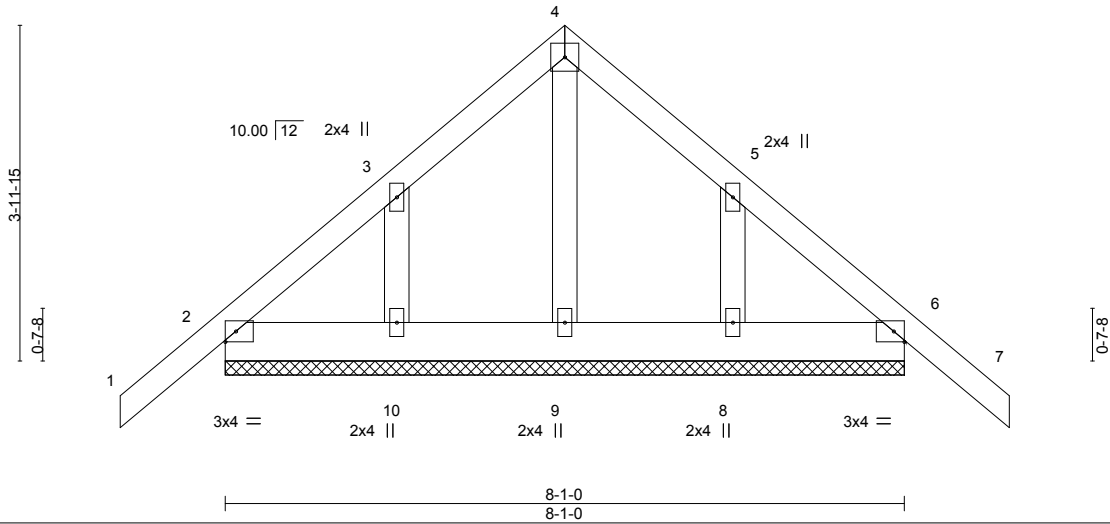

LOADING (psf)	SPACING-	2-0-0	CSI.	DEFL.	in (loc)	l/defl	L/d	PLATES	GRIP
TCLL 20.0	Plate Grip DOL	1.15	TC 0.08	Vert(LL)	-0.01	7	n/r	MT20	244/190
TCDL 10.0	Lumber DOL	1.15	BC 0.01	Vert(CT)	-0.01	7	n/r		
BCLL 0.0 *	Rep Stress Incr	YES	WB 0.03	Horz(CT)	0.00	6	n/a		
BCDL 10.0	Code IRC2015/TPI2014		Matrix-P					Weight: 50 lb	FT = 20%

LUMBER-
 TOP CHORD 2x4 SP No.1
 BOT CHORD 2x6 SP No.1
 OTHERS 2x4 SP No.2

BRACING-
 TOP CHORD Structural wood sheathing directly applied or 6-0-0 oc purlins.
 BOT CHORD Rigid ceiling directly applied or 10-0-0 oc bracing.

REACTIONS. All bearings 8-1-0.
 (lb) - Max Horz 2=132(LC 11)
 Max Uplift All uplift 100 lb or less at joint(s) 2, 6 except 10=126(LC 12), 8=124(LC 13)
 Max Grav All reactions 250 lb or less at joint(s) 2, 6, 9, 10, 8

FORCES. (lb) - Max. Comp./Max. Ten. - All forces 250 (lb) or less except when shown.

NOTES-

- 1) Unbalanced roof live loads have been considered for this design.
- 2) Wind: ASCE 7-10; Vult=130mph Vasd=103mph; TC DL=6.0psf; BCDL=6.0psf; h=15ft; Cat. II; Exp C; Enclosed; MWFRS (envelope) gable end zone and C-C Exterior(2) zone; C-C for members and forces & MWFRS for reactions shown; Lumber DOL=1.60 plate grip DOL=1.60
- 3) Truss designed for wind loads in the plane of the truss only. For studs exposed to wind (normal to the face), see Standard Industry Gable End Details as applicable, or consult qualified building designer as per ANSI/TPI 1.
- 4) Gable requires continuous bottom chord bearing.
- 5) Gable studs spaced at 2-0-0 oc.
- 6) This truss has been designed for a 10.0 psf bottom chord live load nonconcurrent with any other live loads.
- 7) * This truss has been designed for a live load of 30.0psf on the bottom chord in all areas where a rectangle 3-6-0 tall by 2-0-0 wide will fit between the bottom chord and any other members.
- 8) Provide mechanical connection (by others) of truss to bearing plate capable of withstanding 100 lb uplift at joint(s) 2, 6 except (jt=lb) 10=126, 8=124.



March 6, 2024

WARNING - Verify design parameters and READ NOTES ON THIS AND INCLUDED MITEK REFERENCE PAGE MII-7473 rev. 1/2/2023 BEFORE USE.
 Design valid for use only with MiTek® connectors. This design is based only upon parameters shown, and is for an individual building component, not a truss system. Before use, the building designer must verify the applicability of design parameters and properly incorporate this design into the overall building design. Bracing indicated is to prevent buckling of individual truss web and/or chord members only. Additional temporary and permanent bracing is always required for stability and to prevent collapse with possible personal injury and property damage. For general guidance regarding the fabrication, storage, delivery, erection and bracing of trusses and truss systems, see **ANSI/TPI1 Quality Criteria and DSB-22** available from Truss Plate Institute (www.tpinst.org) and **BCSI Building Component Safety Information** available from the Structural Building Component Association (www.sbcacomponents.com)



818 Soundside Road
 Edenton, NC 27932

Job	Truss	Truss Type	Qty	Ply	Lot 72 Liberty Meadows	I64022668
J0124-0350	M1	MONOPICH	3	1		

Comtech, Inc. Fayetteville, NC - 28314,

8.430 s Jan 6 2022 MiTek Industries, Inc. Mon Mar 4 15:25:10 2024 Page 1

ID:0HpugN1S_QSTWxS0z0zGz9z5iCa-RfC?PsB70Hq3NSgPqnL8w3ulTXbGKWrCDoi7J4zJC?f



Scale = 1:13.4

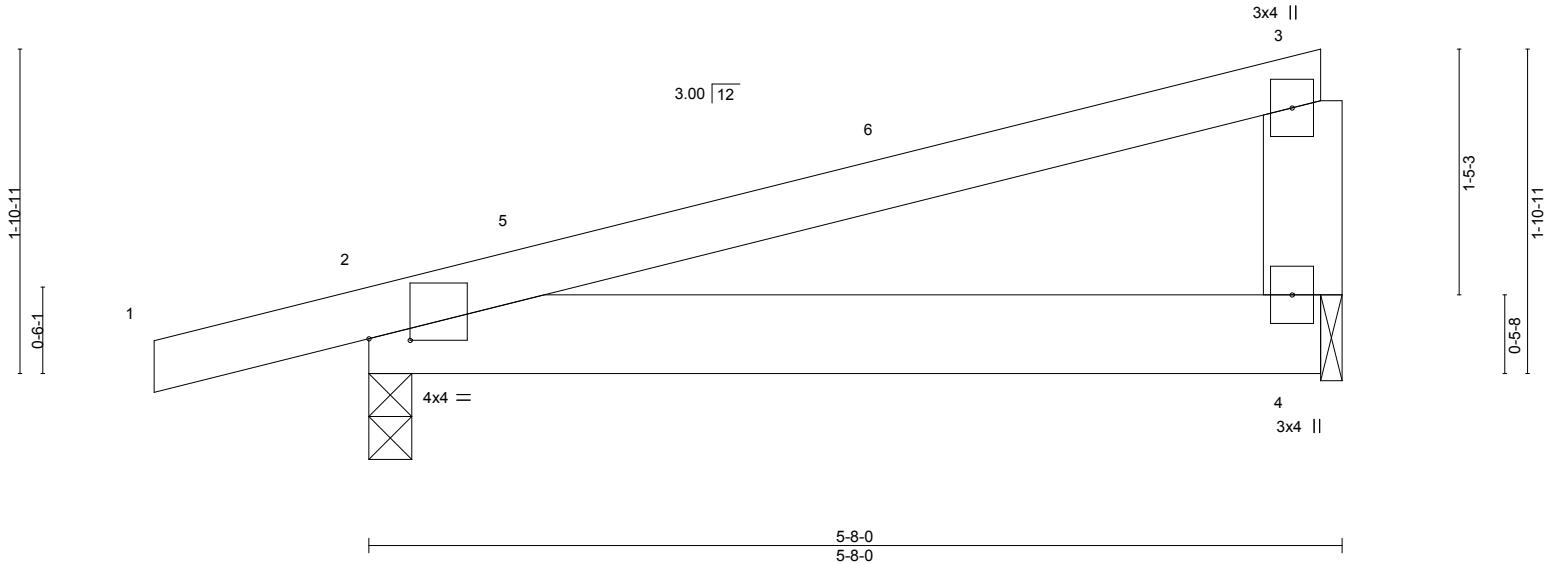

Plate Offsets (X,Y)-- [2:0-2-14,0-0-2]		CSI.		DEFL.		PLATES		GRIP	
LOADING (psf)	SPACING-	2-0-0	TC	0.36	in (loc)	l/defl	L/d	MT20	244/190
TCLL 20.0	Plate Grip DOL	1.15	BC	0.11	Vert(LL)	-0.01	2-4	>999	360
TCDL 10.0	Lumber DOL	1.15	WB	0.00	Vert(CT)	-0.02	2-4	>999	240
BCLL 0.0 *	Rep Stress Incr	YES	Matrix-P		Horz(CT)	0.00	n/a	n/a	
BCDL 10.0	Code IRC2015/TPI2014				Wind(LL)	0.02	2-4	>999	240
								Weight: 26 lb	FT = 20%

LUMBER-
 TOP CHORD 2x4 SP No.1
 BOT CHORD 2x6 SP No.1
 WEBS 2x6 SP No.1

BRACING-
 TOP CHORD Structural wood sheathing directly applied or 5-8-0 oc purlins, except end verticals.
 BOT CHORD Rigid ceiling directly applied or 10-0-0 oc bracing.

REACTIONS. (size) 2=0-3-0, 4=0-1-8
 Max Horz 2=57(LC 8)
 Max Uplift 2=-132(LC 8), 4=-82(LC 8)
 Max Grav 2=306(LC 1), 4=202(LC 1)

FORCES. (lb) - Max. Comp./Max. Ten. - All forces 250 (lb) or less except when shown.

- NOTES-**
- 1) Wind: ASCE 7-10; Vult=130mph Vasd=103mph; TC DL=6.0psf; BCDL=6.0psf; h=15ft; Cat. II; Exp C; Enclosed; MWFRS (envelope) and C-C Exterior(2) -1-3-0 to 3-1-13, Interior(1) 3-1-13 to 5-5-4 zone; porch left exposed; C-C for members and forces & MWFRS for reactions shown; Lumber DOL=1.60 plate grip DOL=1.60
 - 2) This truss has been designed for a 10.0 psf bottom chord live load nonconcurrent with any other live loads.
 - 3) * This truss has been designed for a live load of 30.0psf on the bottom chord in all areas where a rectangle 3-6-0 tall by 2-0-0 wide will fit between the bottom chord and any other members.
 - 4) Bearing at joint(s) 4 considers parallel to grain value using ANSI/TPI 1 angle to grain formula. Building designer should verify capacity of bearing surface.
 - 5) Provide mechanical connection (by others) of truss to bearing plate at joint(s) 4.
 - 6) Provide mechanical connection (by others) of truss to bearing plate capable of withstanding 100 lb uplift at joint(s) 4 except (jt=lb) 2=132.



March 6, 2024

WARNING - Verify design parameters and READ NOTES ON THIS AND INCLUDED MITEK REFERENCE PAGE MII-7473 rev. 1/2/2023 BEFORE USE.
 Design valid for use only with MiTek® connectors. This design is based only upon parameters shown, and is for an individual building component, not a truss system. Before use, the building designer must verify the applicability of design parameters and properly incorporate this design into the overall building design. Bracing indicated is to prevent buckling of individual truss web and/or chord members only. Additional temporary and permanent bracing is always required for stability and to prevent collapse with possible personal injury and property damage. For general guidance regarding the fabrication, storage, delivery, erection and bracing of trusses and truss systems, see **ANSI/TPI1 Quality Criteria and DSB-22** available from Truss Plate Institute (www.tpinst.org) and **BCSI Building Component Safety Information** available from the Structural Building Component Association (www.sbcacomponents.com)



818 Soundside Road
 Edenton, NC 27932

Job	Truss	Truss Type	Qty	Ply	Lot 72 Liberty Meadows	I64022669
J0124-0350	M1GE	GABLE	1	1		
Comtech, Inc. Fayetteville, NC - 28314,						Job Reference (optional)

8.430 s Jan 6 2022 MiTek Industries, Inc. Mon Mar 4 15:25:11 2024 Page 1

ID:0HpugN1S_QSTWxS0z0zGz9z5iCa-RfC?PsB70Hq3NSgPqnL8w3ulTXbGKWrCDoi7J4zJC?f

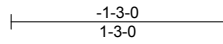

Scale = 1:13.4

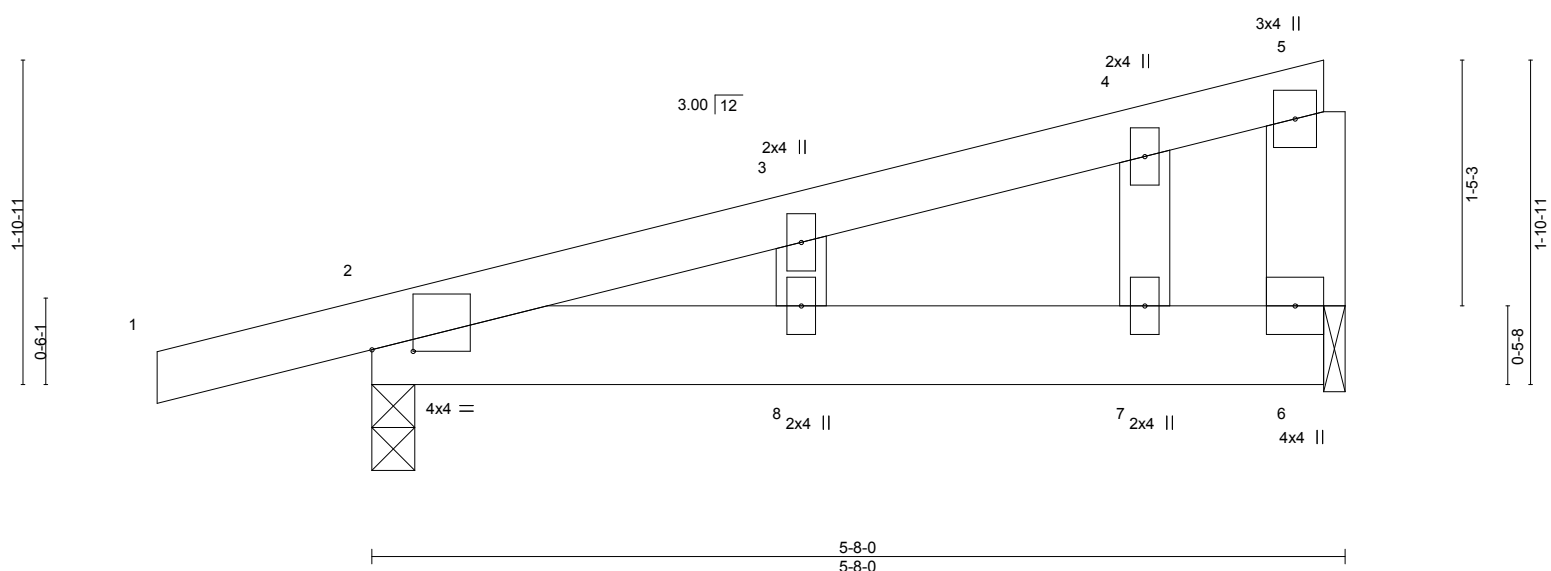

Plate Offsets (X,Y)--	[2:0-2-14,0-0-2]
-----------------------	------------------

LOADING (psf)	SPACING-	2-0-0	CSI.	DEFL.	in (loc)	l/defl	L/d	PLATES	GRIP
TCLL 20.0	Plate Grip DOL	1.15	TC 0.11	Vert(LL)	0.02	8	>999	MT20	244/190
TCDL 10.0	Lumber DOL	1.15	BC 0.12	Vert(CT)	-0.02	8	>999		
BCLL 0.0 *	Rep Stress Incr	YES	WB 0.02	Horz(CT)	-0.00	6	n/a		
BCDL 10.0	Code IRC2015/TPI2014		Matrix-S						
								Weight: 28 lb	FT = 20%

LUMBER-	BRACING-
TOP CHORD 2x4 SP No.1	TOP CHORD Structural wood sheathing directly applied or 5-8-0 oc purlins, except end verticals.
BOT CHORD 2x6 SP No.1	BOT CHORD Rigid ceiling directly applied or 10-0-0 oc bracing.
WEBS 2x6 SP No.1	
OTHERS 2x4 SP No.2	

REACTIONS. (size) 2=0-3-0, 6=0-1-8
 Max Horz 2=81(LC 8)
 Max Uplift 2=-189(LC 8), 6=-120(LC 8)
 Max Grav 2=306(LC 1), 6=202(LC 1)

FORCES. (lb) - Max. Comp./Max. Ten. - All forces 250 (lb) or less except when shown.

- NOTES-**
- 1) Wind: ASCE 7-10; Vult=130mph Vasd=103mph; TCDL=6.0psf; BCDL=6.0psf; h=15ft; Cat. II; Exp C; Enclosed; MWFRS (envelope) gable end zone and C-C Exterior(2) zone; porch left exposed; C-C for members and forces & MWFRS for reactions shown; Lumber DOL=1.60 plate grip DOL=1.60
 - 2) Truss designed for wind loads in the plane of the truss only. For studs exposed to wind (normal to the face), see Standard Industry Gable End Details as applicable, or consult qualified building designer as per ANSI/TPI 1.
 - 3) Gable studs spaced at 2-0-0 oc.
 - 4) This truss has been designed for a 10.0 psf bottom chord live load nonconcurrent with any other live loads.
 - 5) * This truss has been designed for a live load of 30.0psf on the bottom chord in all areas where a rectangle 3-6-0 tall by 2-0-0 wide will fit between the bottom chord and any other members.
 - 6) Bearing at joint(s) 6 considers parallel to grain value using ANSI/TPI 1 angle to grain formula. Building designer should verify capacity of bearing surface.
 - 7) Provide mechanical connection (by others) of truss to bearing plate at joint(s) 6.
 - 8) Provide mechanical connection (by others) of truss to bearing plate capable of withstanding 100 lb uplift at joint(s) except (jt=lb) 2=189, 6=120.

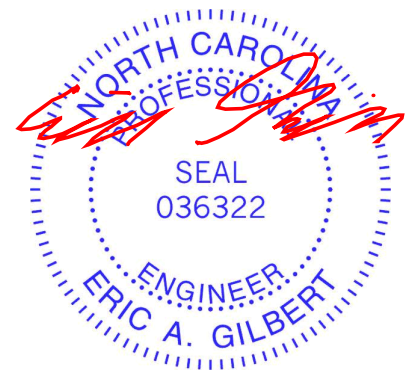

March 6, 2024

<p>WARNING - Verify design parameters and READ NOTES ON THIS AND INCLUDED MITEK REFERENCE PAGE MII-7473 rev. 1/2/2023 BEFORE USE.</p> <p>Design valid for use only with MiTek® connectors. This design is based only upon parameters shown, and is for an individual building component, not a truss system. Before use, the building designer must verify the applicability of design parameters and properly incorporate this design into the overall building design. Bracing indicated is to prevent buckling of individual truss web and/or chord members only. Additional temporary and permanent bracing is always required for stability and to prevent collapse with possible personal injury and property damage. For general guidance regarding the fabrication, storage, delivery, erection and bracing of trusses and truss systems, see ANSI/TPI1 Quality Criteria and DSB-22 available from Truss Plate Institute (www.tpinst.org) and BCSI Building Component Safety Information available from the Structural Building Component Association (www.sbcacomponents.com)</p>	<p>ENGINEERING BY</p> <p>TRENCO</p> <p>A MiTek Affiliate</p> <p>818 Soundside Road Edenton, NC 27932</p>
---	---

Job	Truss	Truss Type	Qty	Ply	Lot 72 Liberty Meadows	164022670
J0124-0350	PB	GABLE	5	1		
Comtech, Inc. Fayetteville, NC - 28314,						Job Reference (optional)

Comtech, Inc. Fayetteville, NC - 28314,

8.430 s Jan 6 2022 MiTek Industries, Inc. Mon Mar 4 15:25:12 2024 Page 1

ID:0HpugN1S_QSTWxS0z0zGz9z5iCa-RfC?PsB70Hq3NSgPqnL8w3ulTXbGKWrCDoi7J4zJC?f

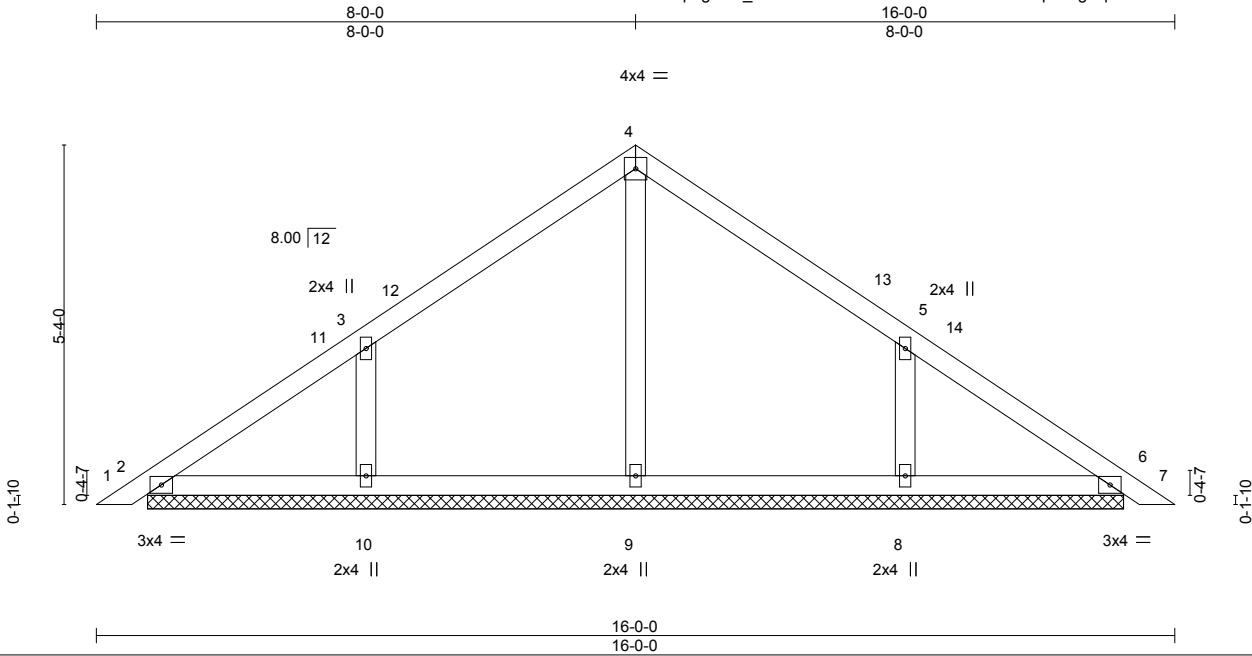

Scale = 1:34.2

LOADING (psf)	SPACING-	2-0-0	CSI.	DEFL.	in (loc)	l/defl	L/d	PLATES	GRIP
TCLL 20.0	Plate Grip DOL	1.15	TC 0.14	Vert(LL)	0.00	6	n/r	MT20	244/190
BCLL 10.0	Lumber DOL	1.15	BC 0.08	Vert(CT)	0.00	7	n/r		
BCLL 0.0 *	Rep Stress Incr	YES	WB 0.07	Horz(CT)	0.00	6	n/a		
BCDL 10.0	Code IRC2015/TPI2014		Matrix-S					Weight: 63 lb	FT = 20%

LUMBER-
 TOP CHORD 2x4 SP No.1
 BOT CHORD 2x4 SP No.1
 OTHERS 2x4 SP No.2

BRACING-
 TOP CHORD Structural wood sheathing directly applied or 6-0-0 oc purlins.
 BOT CHORD Rigid ceiling directly applied or 10-0-0 oc bracing.

REACTIONS. All bearings 14-5-12.
 (lb) - Max Horz 2=-124(LC 10)
 Max Uplift All uplift 100 lb or less at joint(s) 2 except 10=-104(LC 12), 8=-104(LC 13)
 Max Grav All reactions 250 lb or less at joint(s) 2, 6 except 9=252(LC 1), 10=363(LC 19), 8=362(LC 20)

FORCES. (lb) - Max. Comp./Max. Ten. - All forces 250 (lb) or less except when shown.
WEBS 3-10=-309/207, 5-8=-310/207

- NOTES-**
- Unbalanced roof live loads have been considered for this design.
 - Wind: ASCE 7-10; Vult=130mph Vasd=103mph; TC DL=6.0psf; BCDL=6.0psf; h=15ft; Cat. II; Exp C; Enclosed; MWFRS (envelope) and C-C Exterior(2) 0-3-2 to 4-7-15, Interior(1) 4-7-15 to 8-0-0, Exterior(2) 8-0-0 to 12-4-13, Interior(1) 12-4-13 to 15-8-14 zone; C-C for members and forces & MWFRS for reactions shown; Lumber DOL=1.60 plate grip DOL=1.60
 - Truss designed for wind loads in the plane of the truss only. For studs exposed to wind (normal to the face), see Standard Industry Gable End Details as applicable, or consult qualified building designer as per ANSI/TPI 1.
 - Gable requires continuous bottom chord bearing.
 - Gable studs spaced at 4-0-0 oc.
 - This truss has been designed for a 10.0 psf bottom chord live load nonconcurrent with any other live loads.
 - * This truss has been designed for a live load of 30.0psf on the bottom chord in all areas where a rectangle 3-6-0 tall by 2-0-0 wide will fit between the bottom chord and any other members.
 - Provide mechanical connection (by others) of truss to bearing plate capable of withstanding 100 lb uplift at joint(s) 2 except (jt=lb) 10=104, 8=104.
 - See Standard Industry Piggyback Truss Connection Detail for Connection to base truss as applicable, or consult qualified building designer.

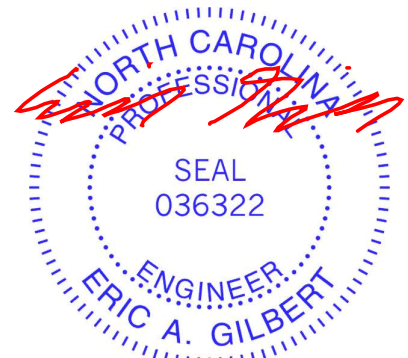

March 6, 2024

WARNING - Verify design parameters and READ NOTES ON THIS AND INCLUDED MITEK REFERENCE PAGE MII-7473 rev. 1/2/2023 BEFORE USE.
 Design valid for use only with MiTek® connectors. This design is based only upon parameters shown, and is for an individual building component, not a truss system. Before use, the building designer must verify the applicability of design parameters and properly incorporate this design into the overall building design. Bracing indicated is to prevent buckling of individual truss web and/or chord members only. Additional temporary and permanent bracing is always required for stability and to prevent collapse with possible personal injury and property damage. For general guidance regarding the fabrication, storage, delivery, erection and bracing of trusses and truss systems, see **ANSI/TPI1 Quality Criteria and DSB-22** available from Truss Plate Institute (www.tpinst.org) and **BCSI Building Component Safety Information** available from the Structural Building Component Association (www.sbcacomponents.com)



818 Soundside Road
 Edenton, NC 27932

Job J0124-0350	Truss PBA	Truss Type GABLE	Qty 2	Ply 1	Lot 72 Liberty Meadows Job Reference (optional)	164022671
-------------------	--------------	---------------------	----------	----------	--	-----------

Comtech, Inc. Fayetteville, NC - 28314,

8.430 s Jan 6 2022 MiTek Industries, Inc. Mon Mar 4 15:25:13 2024 Page 1

ID:0HpugN1S_QSTWxS0z0zGz9z5iCa-RfC?PsB70Hq3NSgPqnL8w3ulTXbGKwrcDoi7J4zJC?f

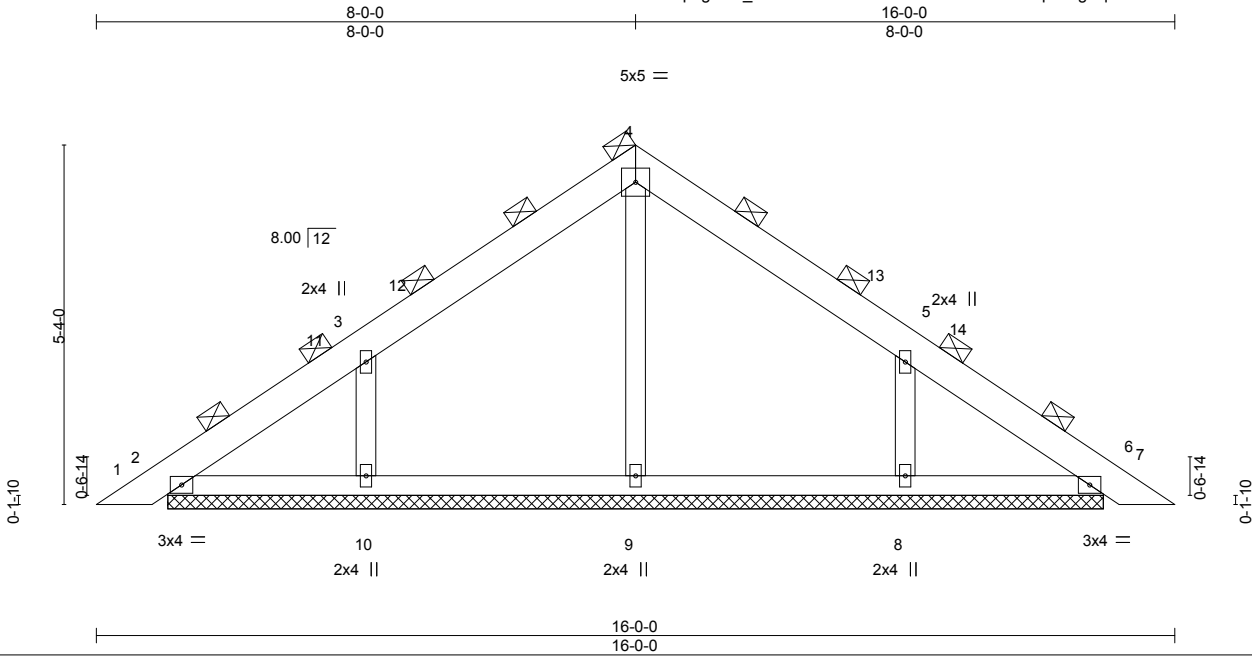

Scale = 1:34.2

LOADING (psf)	SPACING-	CSI.	DEFL.	in (loc)	l/defl	L/d	PLATES	GRIP
TCLL 20.0	5-0-0	TC 0.17	Vert(LL)	0.00	6	n/r	MT20	244/190
TCDL 10.0	Plate Grip DOL 1.15	BC 0.23	Vert(CT)	0.00	7	n/r		
BCLL 0.0 *	Lumber DOL 1.15	WB 0.16	Horz(CT)	0.00	6	n/a		
BCDL 10.0	Rep Stress Incr NO	Matrix-S					Weight: 77 lb	FT = 20%
	Code IRC2015/TPI2014							

LUMBER-
 TOP CHORD 2x6 SP No.1
 BOT CHORD 2x4 SP No.1
 OTHERS 2x4 SP No.2

BRACING-
 TOP CHORD 2-0-0 oc purlins (6-0-0 max.)
 (Switched from sheeted: Spacing > 2-8-0).
 Rigid ceiling directly applied or 10-0-0 oc bracing.

REACTIONS. All bearings 13-10-9.
 (lb) - Max Horz 2=303(LC 10)
 Max Uplift All uplift 100 lb or less at joint(s) 2 except 10=253(LC 12), 8=249(LC 13)
 Max Grav All reactions 250 lb or less at joint(s) except 2=392(LC 1), 6=392(LC 1), 9=617(LC 1), 10=864(LC 19),
 8=858(LC 20)

FORCES. (lb) - Max. Comp./Max. Ten. - All forces 250 (lb) or less except when shown.
 TOP CHORD 2-3=-326/230, 3-4=-389/340, 4-5=-388/348
 WEBS 4-9=-411/0, 3-10=-756/503, 5-8=-757/504

- NOTES-**
- 1) Unbalanced roof live loads have been considered for this design.
 - 2) Wind: ASCE 7-10; Vult=130mph Vasd=103mph; TCCL=6.0psf; BCDL=6.0psf; h=15ft; Cat. II; Exp C; Enclosed; MWFRS (envelope) and C-C Exterior(2) 0-4-15 to 4-9-12, Interior(1) 4-9-12 to 8-0-0, Exterior(2) 8-0-0 to 12-4-13, Interior(1) 12-4-13 to 15-7-1 zone; C-C for members and forces & MWFRS for reactions shown; Lumber DOL=1.60 plate grip DOL=1.60
 - 3) Truss designed for wind loads in the plane of the truss only. For studs exposed to wind (normal to the face), see Standard Industry Gable End Details as applicable, or consult qualified building designer as per ANSI/TPI 1.
 - 4) Gable requires continuous bottom chord bearing.
 - 5) Gable studs spaced at 4-0-0 oc.
 - 6) This truss has been designed for a 10.0 psf bottom chord live load nonconcurrent with any other live loads.
 - 7) * This truss has been designed for a live load of 30.0psf on the bottom chord in all areas where a rectangle 3-6-0 tall by 2-0-0 wide will fit between the bottom chord and any other members.
 - 8) Provide mechanical connection (by others) of truss to bearing plate capable of withstanding 100 lb uplift at joint(s) 2 except (jt=lb) 10=253, 8=249.
 - 9) See Standard Industry Piggyback Truss Connection Detail for Connection to base truss as applicable, or consult qualified building designer.
 - 10) Graphical purlin representation does not depict the size or the orientation of the purlin along the top and/or bottom chord.

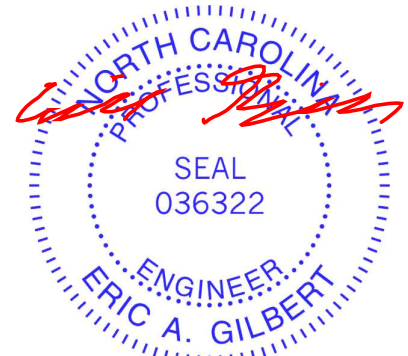

March 6, 2024

WARNING - Verify design parameters and READ NOTES ON THIS AND INCLUDED MITEK REFERENCE PAGE MII-7473 rev. 1/2/2023 BEFORE USE.

Design valid for use only with MiTek® connectors. This design is based only upon parameters shown, and is for an individual building component, not a truss system. Before use, the building designer must verify the applicability of design parameters and properly incorporate this design into the overall building design. Bracing indicated is to prevent buckling of individual truss web and/or chord members only. Additional temporary and permanent bracing is always required for stability and to prevent collapse with possible personal injury and property damage. For general guidance regarding the fabrication, storage, delivery, erection and bracing of trusses and truss systems, see **ANSI/TPI1 Quality Criteria and DSB-22** available from Truss Plate Institute (www.tpinst.org) and **BCSI Building Component Safety Information** available from the Structural Building Component Association (www.sbcacomponents.com)



818 Soundside Road
 Edenton, NC 27932

Job	Truss	Truss Type	Qty	Ply	Lot 72 Liberty Meadows	I64022672
J0124-0350	PGBE	GABLE	1	1		
Comtech, Inc. Fayetteville, NC - 28314,						8.430 s Jan 6 2022 MiTek Industries, Inc. Mon Mar 4 15:25:14 2024 Page 1
						ID:0HpugN1S_QSTWxS0z0zGz9z5iCa-RfC?PsB70Hq3NSgPqnL8w3ulTXbGKWrCDoi7J4zJC?f
						Job Reference (optional)

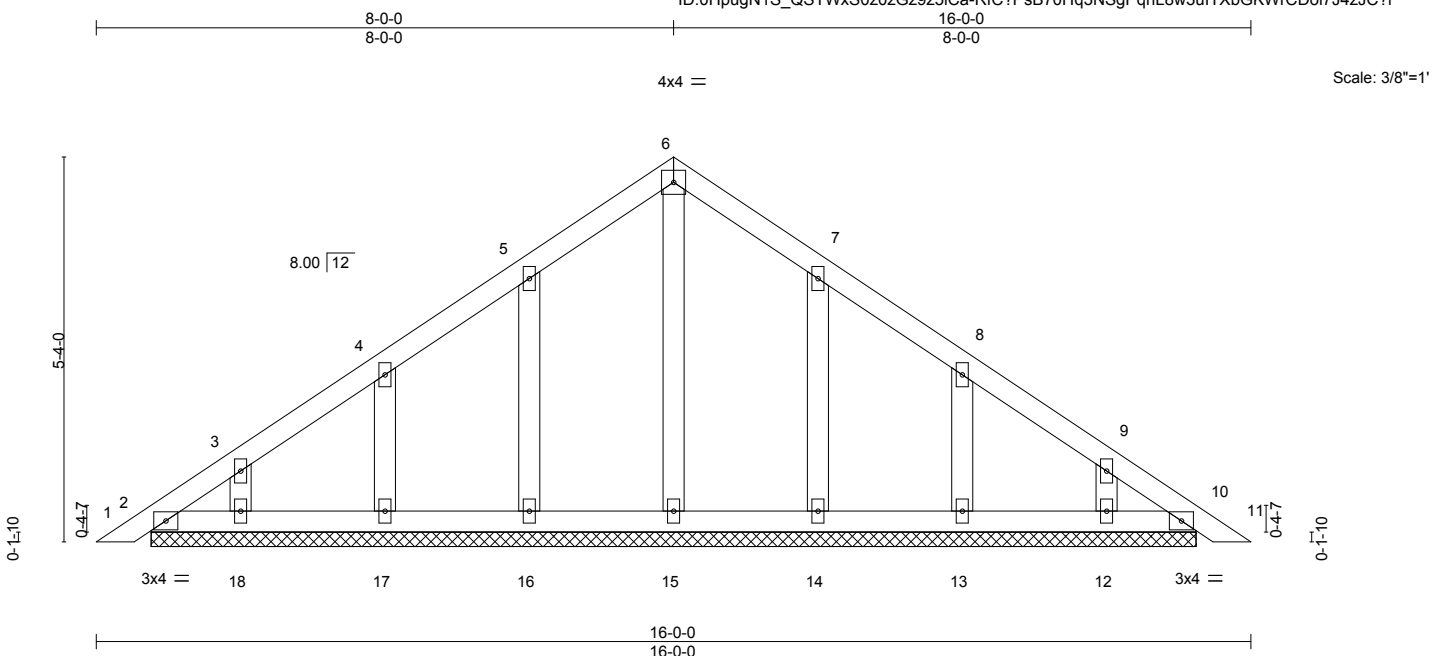

LOADING (psf)	SPACING-	CSI.	DEFL.	VERT.	Horz.	PLATES	GRIP
TCLL 20.0	2-0-0	TC 0.03	in (loc) l/defl L/d	Vert(LL) -0.00 10 n/r 120	Vert(CT) -0.00 10 n/r 120	MT20	244/190
BCDL 10.0	Lumber DOL 1.15	BC 0.02		Horz(CT) 0.00 10 n/a n/a			
BCLL 0.0 *	Rep Stress Incr YES	WB 0.05					
BCDL 10.0	Code IRC2015/TPI2014	Matrix-S				Weight: 75 lb	FT = 20%

LUMBER-
TOP CHORD 2x4 SP No.1
BOT CHORD 2x4 SP No.1
OTHERS 2x4 SP No.2

BRACING-
TOP CHORD Structural wood sheathing directly applied or 6-0-0 oc purlins.
BOT CHORD Rigid ceiling directly applied or 10-0-0 oc bracing.

REACTIONS. All bearings 14-5-12.
(lb) - Max Horz 2--155(LC 10)
Max Uplift All uplift 100 lb or less at joint(s) 2, 10, 16, 17, 18, 14, 13, 12
Max Grav All reactions 250 lb or less at joint(s) 2, 10, 15, 16, 17, 18, 14, 13, 12

FORCES. (lb) - Max. Comp./Max. Ten. - All forces 250 (lb) or less except when shown.

- NOTES-**
- 1) Unbalanced roof live loads have been considered for this design.
 - 2) Wind: ASCE 7-10; Vult=130mph Vasd=103mph; TC DL=6.0psf; BCDL=6.0psf; h=15ft; Cat. II; Exp C; Enclosed; MWFRS (envelope) gable end zone and C-C Exterior(2) zone; C-C for members and forces & MWFRS for reactions shown; Lumber DOL=1.60 plate grip DOL=1.60
 - 3) Truss designed for wind loads in the plane of the truss only. For studs exposed to wind (normal to the face), see Standard Industry Gable End Details as applicable, or consult qualified building designer as per ANSI/TPI 1.
 - 4) All plates are 2x4 MT20 unless otherwise indicated.
 - 5) Gable requires continuous bottom chord bearing.
 - 6) Gable studs spaced at 2-0-0 oc.
 - 7) This truss has been designed for a 10.0 psf bottom chord live load nonconcurrent with any other live loads.
 - 8) * This truss has been designed for a live load of 30.0psf on the bottom chord in all areas where a rectangle 3-6-0 tall by 2-0-0 wide will fit between the bottom chord and any other members.
 - 9) Provide mechanical connection (by others) of truss to bearing plate capable of withstanding 100 lb uplift at joint(s) 2, 10, 16, 17, 18, 14, 13, 12.
 - 10) See Standard Industry Piggyback Truss Connection Detail for Connection to base truss as applicable, or consult qualified building designer.

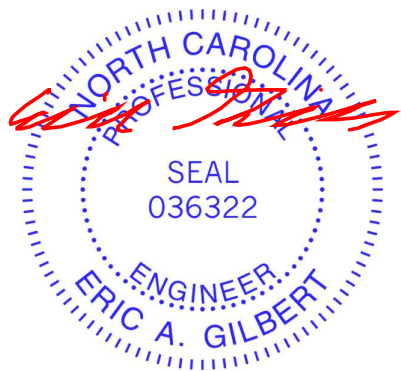

March 6, 2024

Symbols

PLATE LOCATION AND ORIENTATION

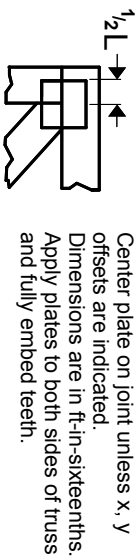

Center plate on joint unless x, y offsets are indicated. Dimensions are in ft-in-sixteenths. Apply plates to both sides of truss and fully embed teeth.

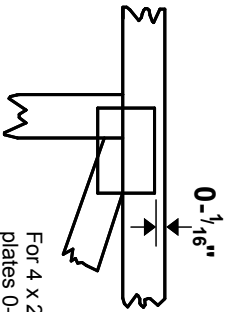

For 4 x 2 orientation, locate plates 0- 1/16\" from outside edge of truss.



This symbol indicates the required direction of slots in connector plates.

* Plate location details available in MITek software or upon request.

PLATE SIZE

4 X 4

The first dimension is the plate width measured perpendicular to slots. Second dimension is the length parallel to slots.

LATERAL BRACING LOCATION



Indicated by symbol shown and/or by text in the bracing section of the output. Use T or I bracing if indicated.

BEARING

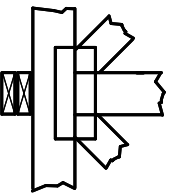

Indicates location where bearings (supports) occur. Icons vary but reaction section indicates joint number/letter where bearings occur. Min size shown is for crushing only.

Industry Standards:

ANSI/TFP 1: National Design Specification for Metal Plate Connected Wood Truss Construction.
DSB-22: Design Standard for Bracing.
BCSI: Building Component Safety Information, Guide to Good Practice for Handling, Installing, Restraining & Bracing of Metal Plate Connected Wood Trusses.

Numbering System

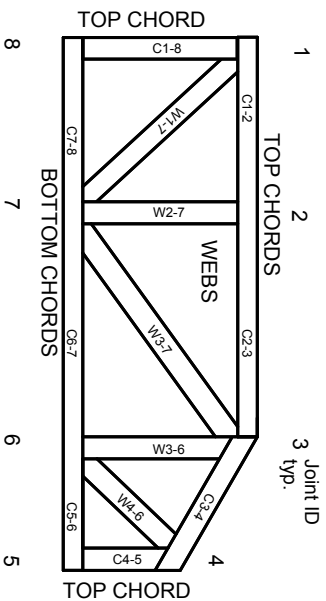

JOINTS ARE GENERALLY NUMBERED/LETTERED CLOCKWISE AROUND THE TRUSS STARTING AT THE JOINT FARTHEST TO THE LEFT.

CHORDS AND WEBS ARE IDENTIFIED BY END JOINT NUMBERS/LETTERS.

Product Code Approvals

ICC-ES Reports:

ESR-1988, ESR-2362, ESR-2685, ESR-3282
ESR-4722, ESL-1388

Design General Notes

Trusses are designed for wind loads in the plane of the truss unless otherwise shown.

Lumber design values are in accordance with ANSI/TFP 1 section 6.3. These truss designs rely on Lumber values established by others.

© 2023 MITek® All Rights Reserved

MITek

ENGINEERING BY
TRANGO
A MITek Affiliate

MITek Engineering Reference Sheet: MIL-7473 rev. 1/2/2023

General Safety Notes

Failure to Follow Could Cause Property Damage or Personal Injury

1. Additional stability bracing for truss system, e.g. diagonal or X-bracing, is always required. See BCSI.
2. Truss bracing must be designed by an engineer. For wide truss spacing, individual lateral braces themselves may require bracing, or alternative Tor I bracing should be considered.
3. Never exceed the design loading shown and never stack materials on inadequately braced trusses.
4. Provide copies of this truss design to the building designer, erection supervisor, property owner and all other interested parties.
5. Cut members to bear tightly against each other.
6. Place plates on each face of truss at each joint and embed fully. Knots and wane at joint locations are regulated by ANSI/TFP 1.
7. Design assumes trusses will be suitably protected from the environment in accord with ANSI/TFP 1.
8. Unless otherwise noted, moisture content of lumber shall not exceed 19% at time of fabrication.
9. Unless expressly noted, this design is not applicable for use with fire retardant, preservative treated, or green lumber.
10. Camber is a non-structural consideration and is the responsibility of truss fabricator. General practice is to camber for dead load deflection.
11. Plate type, size, orientation and location dimensions indicated are minimum plating requirements.
12. Lumber used shall be of the species and size, and in all respects, equal to or better than that specified.
13. Top chords must be sheathed or purlins provided at spacing indicated on design.
14. Bottom chords require lateral bracing at 10 ft. spacing, or less, if no ceiling is installed, unless otherwise noted.
15. Connections not shown are the responsibility of others.
16. Do not cut or alter truss member or plate without prior approval of an engineer.
17. Install and load vertically unless indicated otherwise.
18. Use of green or treated lumber may pose unacceptable environmental, health or performance risks. Consult with project engineer before use.
19. Review all portions of this design (front, back, words and pictures) before use. Reviewing pictures alone is not sufficient.
20. Design assumes manufacture in accordance with ANSI/TFP 1 Quality Criteria.
21. The design does not take into account any dynamic or other loads other than those expressly stated.

BM1 Kerto-S LVL 1.750" X 18.000" 2-Ply - PASSED

Level: Level

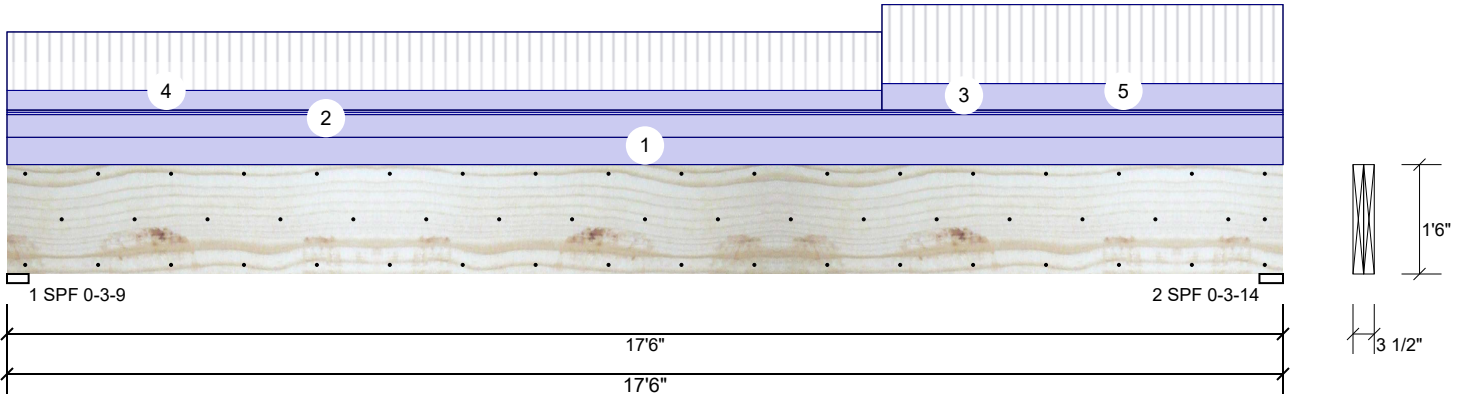

Member Information

Type:	Girder
Plies:	2
Moisture Condition:	Dry
Deflection LL:	480
Deflection TL:	360
Importance:	Normal - II
Temperature:	Temp <= 100°F

Application:	Floor
Design Method:	ASD
Building Code:	IBC/IRC 2015
Load Sharing:	No
Deck:	Not Checked

Reactions UNPATTERNED lb (Uplift)

Brg	Direction	Live	Dead	Snow	Wind	Const
1	Vertical	2318	2907	87	0	0
2	Vertical	2674	3033	88	0	0

Bearings

Bearing	Length	Dir.	Cap.	React D/L lb	Total	Ld. Case	Ld. Comb.
1 - SPF	3.563"	Vert	99%	2907 / 2318	5226	L	D+L
2 - SPF	3.875"	Vert	99%	3033 / 2674	5707	L	D+L

Analysis Results

Analysis	Actual	Location	Allowed	Capacity	Comb.	Case
Moment	22105 ft-lb	8'10 13/16"	42981 ft-lb	0.514 (51%)	D+L	L
Unbraced	22105 ft-lb	8'10 13/16"	42981 ft-lb	0.514 (51%)	D+L	L
Shear	4439 lb	15'8 1/8"	13440 lb	0.330 (33%)	D+L	L
LL Defl inch	0.172 (L/1190)	8'9 15/16"	0.426 (L/480)	0.403 (40%)	L	L
TL Defl inch	0.381 (L/536)	8'9 1/2"	0.568 (L/360)	0.671 (67%)	D+L	L

Design Notes

- 1 Provide support to prevent lateral movement and rotation at the end bearings. Lateral support may also be required at the interior bearings by the building code.
- 2 Fasten all plies using 3 rows of 10d Box nails (.128x3") at 12" o.c. Maximum end distance not to exceed 6".
- 3 Refer to last page of calculations for fasteners required for specified loads.
- 4 Girders are designed to be supported on the bottom edge only.
- 5 Top loads must be supported equally by all plies.
- 6 Top must be continuously laterally braced.
- 7 Bottom must be laterally braced at bearings.
- 8 Lateral slenderness ratio based on single ply width.

ID	Load Type	Location	Trib Width	Side	Dead 0.9	Live 1	Snow 1.15	Wind 1.6	Const. 1.25	Comments
1	Uniform			Top	120 PLF	0 PLF	0 PLF	0 PLF	0 PLF	Wall Above
2	Uniform			Top	100 PLF	0 PLF	0 PLF	0 PLF	0 PLF	C2GE
3	Tie-In	0-0-0 to 17-6-0	0-6-0	Top	20 PSF	0 PSF	20 PSF	0 PSF	0 PSF	Roof Load
4	Part. Uniform	0-0-0 to 12-0-0		Top	86 PLF	257 PLF	0 PLF	0 PLF	0 PLF	F3
5	Part. Uniform	12-0-0 to 17-6-0		Top	116 PLF	347 PLF	0 PLF	0 PLF	0 PLF	F2
	Self Weight				14 PLF					

Notes
 Calculated Structured Designs is responsible only of the structural adequacy of this component based on the design criteria and loadings shown. It is the responsibility of the customer and/or the contractor to ensure the component suitability of the intended application, and to verify the dimensions and loads.

Lumber
 1. Dry service conditions, unless noted otherwise
 2. LVL not to be treated with fire retardant or corrosive

Handling & Installation
 1. LVL beams must not be cut or drilled
 2. Refer to manufacturer's product information regarding installation requirements, multi-ply fastening details, beam strength values, and code approvals
 3. Damaged Beams must not be used
 4. Design assumes top edge is laterally restrained
 5. Provide lateral support at bearing points to avoid lateral displacement and rotation

6. For flat roofs provide proper drainage to prevent ponding

This design is valid until 6/28/2026

Manufacturer Info

Metsä Wood
 301 Merritt 7 Building, 2nd Floor
 Norwalk, CT 06851
 (800) 622-5850
www.metsawood.com/us

Comtech, Inc.
 1001 S Reilly Rd., NC
 28314
 (910) 864-8787



BM1 Kerto-S LVL 1.750" X 18.000" 2-Ply - PASSED

Level: Level

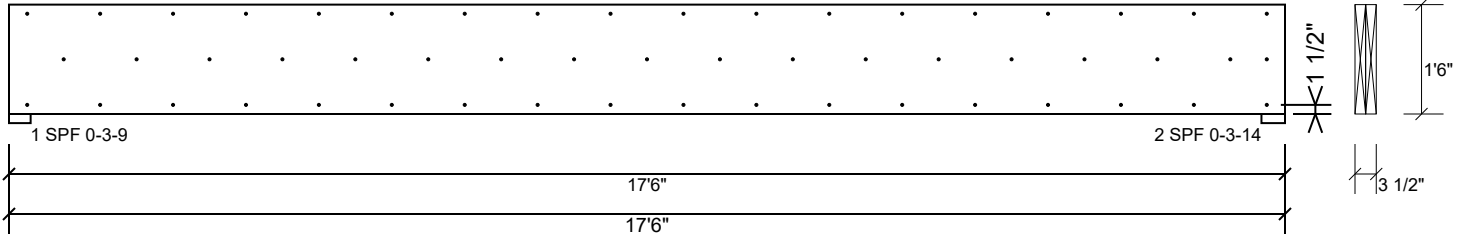

Multi-Ply Analysis

Fasten all plies using 3 rows of 10d Box nails (.128x3") at 12" o.c.. Maximum end distance not to exceed 6".

Capacity	0.0 %
Load	0.0 PLF
Yield Limit per Foot	245.6 PLF
Yield Limit per Fastener	81.9 lb.
C _m	1
Yield Mode	IV
Edge Distance	1 1/2"
Min. End Distance	3"
Load Combination	
Duration Factor	1.00

Notes

Calculated Structured Designs is responsible only of the structural adequacy of this component based on the design criteria and loadings shown. It is the responsibility of the customer and/or the contractor to ensure the component suitability of the intended application, and to verify the dimensions and loads.

Lumber

1. Dry service conditions, unless noted otherwise
2. LVL not to be treated with fire retardant or corrosive chemicals

Handling & Installation

1. LVL beams must not be cut or drilled
2. Refer to manufacturer's product information regarding installation requirements, multi-ply fastening details, beam strength values, and code approvals
3. Damaged Beams must not be used
4. Design assumes top edge is laterally restrained
5. Provide lateral support at bearing points to avoid lateral displacement and rotation

6. For flat roofs provide proper drainage to prevent ponding

This design is valid until 6/28/2026

Manufacturer Info

Metsä Wood
 301 Merritt 7 Building, 2nd Floor
 Norwalk, CT 06851
 (800) 622-5850
www.metsawood.com/us

Comtech, Inc.
 1001 S Reilly Rd., NC
 28314
 (910) 864-8787



BM2 Kerto-S LVL 1.750" X 14.000" 2-Ply - PASSED

Level: Level

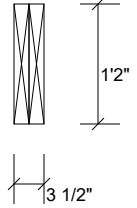
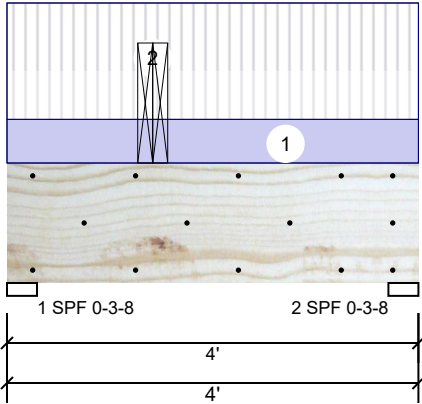

Member Information

Type:	Girder
Plies:	2
Moisture Condition:	Dry
Deflection LL:	480
Deflection TL:	360
Importance:	Normal - II
Temperature:	Temp <= 100°F

Application:	Floor
Design Method:	ASD
Building Code:	IBC/IRC 2015
Load Sharing:	No
Deck:	Not Checked

Reactions UNPATTERNED lb (Uplift)

Brg	Direction	Live	Dead	Snow	Wind	Const
1	Vertical	80	1806	1701	0	0
2	Vertical	80	937	858	0	0

Bearings

Bearing	Length	Dir.	Cap.	React D/L lb	Total	Ld. Case	Ld. Comb.
1 - SPF	3.500"	Vert	67%	1806 / 1701	3507	L	D+S
2 - SPF	3.500"	Vert	34%	937 / 858	1795	L	D+S

Analysis Results

Analysis	Actual	Location	Allowed	Capacity	Comb.	Case
Moment	4138 ft-lb	1'5"	31049 ft-lb	0.133 (13%)	D+S	L
Unbraced	4138 ft-lb	1'5"	31049 ft-lb	0.133 (13%)	D+S	L
Shear	3296 lb	1'5 1/2"	12021 lb	0.274 (27%)	D+S	L
LL Defl inch	0.007 (L/6271)	1'5"	0.089 (L/480)	0.077 (8%)	S	L
TL Defl inch	0.014 (L/3057)	1'5"	0.118 (L/360)	0.118 (12%)	D+S	L

Design Notes

- 1 Provide support to prevent lateral movement and rotation at the end bearings. Lateral support may also be required at the interior bearings by the building code.
- 2 Fasten all plies using 3 rows of 10d Box nails (.128x3") at 12" o.c. Maximum end distance not to exceed 6".
- 3 Refer to last page of calculations for fasteners required for specified loads.
- 4 Girders are designed to be supported on the bottom edge only.
- 5 Top loads must be supported equally by all plies.
- 6 Top must be continuously laterally braced.
- 7 Bottom must be laterally braced at bearings.
- 8 Lateral slenderness ratio based on single ply width.

ID	Load Type	Location	Trib Width	Side	Dead 0.9	Live 1	Snow 1.15	Wind 1.6	Const. 1.25	Comments
1	Tie-In	0-0-0 to 4-0-0	1-0-0	Top	15 PSF	40 PSF	0 PSF	0 PSF	0 PSF	Floor Load
2	Point	1-5-0		Top	2640 lb	0 lb	2559 lb	0 lb	0 lb	B3 Brg 2
	Bearing Length	0-3-8								
	Self Weight				11 PLF					

Notes
 Calculated Structured Designs is responsible only of the structural adequacy of this component based on the design criteria and loadings shown. It is the responsibility of the customer and/or the contractor to ensure the component suitability of the intended application, and to verify the dimensions and loads.

Lumber
 1. Dry service conditions, unless noted otherwise
 2. LVL not to be treated with fire retardant or corrosive chemicals

Handling & Installation
 1. LVL beams must not be cut or drilled
 2. Refer to manufacturer's product information regarding installation requirements, multi-ply fastening details, beam strength values, and code approvals
 3. Damaged Beams must not be used
 4. Design assumes top edge is laterally restrained
 5. Provide lateral support at bearing points to avoid lateral displacement and rotation

6. For flat roofs provide proper drainage to prevent ponding

This design is valid until 6/28/2026

Manufacturer Info

Metsä Wood
 301 Merritt 7 Building, 2nd Floor
 Norwalk, CT 06851
 (800) 622-5850
 www.metsawood.com/us

Comtech, Inc.
 1001 S Reilly Rd., NC
 28314
 (910) 864-8787



BM2 Kerto-S LVL 1.750" X 14.000" 2-Ply - PASSED

Level: Level

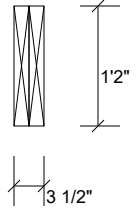
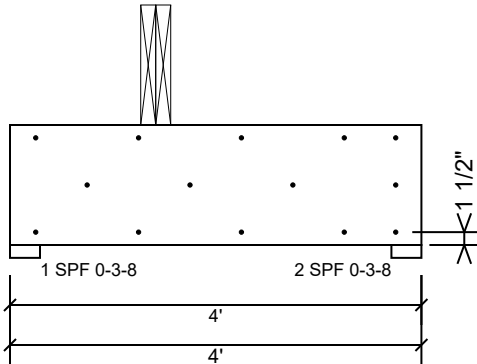

Multi-Ply Analysis

Fasten all plies using 3 rows of 10d Box nails (.128x3") at 12" o.c.. Maximum end distance not to exceed 6".

Capacity	0.0 %
Load	0.0 PLF
Yield Limit per Foot	245.6 PLF
Yield Limit per Fastener	81.9 lb.
C _m	1
Yield Mode	IV
Edge Distance	1 1/2"
Min. End Distance	3"
Load Combination	
Duration Factor	1.00

Notes

Calculated Structured Designs is responsible only of the structural adequacy of this component based on the design criteria and loadings shown. It is the responsibility of the customer and/or the contractor to ensure the component suitability of the intended application, and to verify the dimensions and loads.

Lumber

1. Dry service conditions, unless noted otherwise
2. LVL not to be treated with fire retardant or corrosive chemicals

Handling & Installation

1. LVL beams must not be cut or drilled
2. Refer to manufacturer's product information regarding installation requirements, multi-ply fastening details, beam strength values, and code approvals
3. Damaged Beams must not be used
4. Design assumes top edge is laterally restrained
5. Provide lateral support at bearing points to avoid lateral displacement and rotation

6. For flat roofs provide proper drainage to prevent ponding

Manufacturer Info

Metsä Wood
 301 Merritt 7 Building, 2nd Floor
 Norwalk, CT 06851
 (800) 622-5850
www.metsawood.com/us

Comtech, Inc.
 1001 S Reilly Rd., NC
 28314
 (910) 864-8787



This design is valid until 6/28/2026

BM3 Kerto-S LVL 1.750" X 9.250" 2-Ply - PASSED

Level: Level

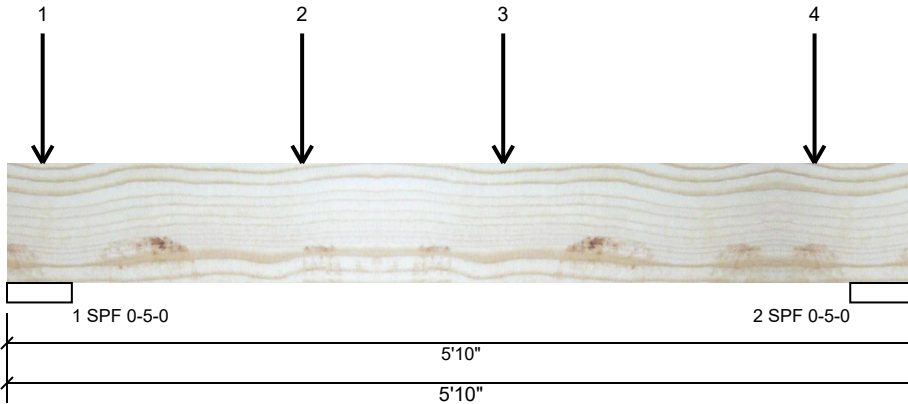

Member Information

Type:	Girder
Plies:	2
Moisture Condition:	Dry
Deflection LL:	480
Deflection TL:	240
Importance:	Normal - II
Temperature:	Temp <= 100°F

Application:	Floor
Design Method:	ASD
Building Code:	IBC/IRC 2015
Load Sharing:	No
Deck:	Not Checked

Reactions UNPATTERNED lb (Uplift)

Brg	Direction	Live	Dead	Snow	Wind	Const
1	Vertical	0	3107	3086	0	0
2	Vertical	0	2835	2814	0	0

Bearings

Bearing	Length	Dir.	Cap.	React D/L lb	Total	Ld. Case	Ld. Comb.
1 - SPF	5.000"	Vert	83%	3107 / 3086	6193	L	D+S
2 - SPF	5.000"	Vert	76%	2835 / 2814	5649	L	D+S

Analysis Results

Analysis	Actual	Location	Allowed	Capacity	Comb.	Case
Moment	9142 ft-lb	1'10 3/4"	14423 ft-lb	0.634 (63%)	D+S	L
Unbraced	9142 ft-lb	1'10 3/4"	11505 ft-lb	0.795 (79%)	D+S	L
Shear	5936 lb	1'2 1/4"	7943 lb	0.747 (75%)	D+S	L
LL Defl inch	0.058 (L/1065)	2'8 7/16"	0.128 (L/480)	0.451 (45%)	S	L
TL Defl inch	0.116 (L/531)	2'8 7/16"	0.256 (L/240)	0.452 (45%)	D+S	L

Design Notes

- 1 Provide support to prevent lateral movement and rotation at the end bearings. Lateral support may also be required at the interior bearings by the building code.
- 2 Girders are designed to be supported on the bottom edge only.
- 3 Multiple plies must be fastened together as per manufacturer's details.
- 4 Top loads must be supported equally by all plies.
- 5 Top must be laterally braced at end bearings.
- 6 Bottom must be laterally braced at end bearings.
- 7 Lateral slenderness ratio based on single ply width.

ID	Load Type	Location	Trib Width	Side	Dead 0.9	Live 1	Snow 1.15	Wind 1.6	Const. 1.25	Comments
1	Point	0-2-12		Top	127 lb	0 lb	127 lb	0 lb	0 lb	A2
	Bearing Length	0-3-8								
2	Point	1-10-12		Top	3363 lb	0 lb	3363 lb	0 lb	0 lb	A1-GR
	Bearing Length	0-3-8								
3	Point	3-2-4		Top	1205 lb	0 lb	1205 lb	0 lb	0 lb	A1
	Bearing Length	0-3-8								

Continued on page 2...

Notes

Calculated Structural Designs is responsible only of the structural adequacy of this component based on the design criteria and loadings shown. It is the responsibility of the customer and/or the contractor to ensure the component suitability of the intended application, and to verify the dimensions and loads.

Lumber

1. Dry service conditions, unless noted otherwise
2. LVL not to be treated with fire retardant or corrosive

chemicals

Handling & Installation

1. LVL beams must not be cut or drilled
2. Refer to manufacturer's product information regarding installation requirements, multi-ply fastening details, beam strength values, and code approvals
3. Damaged Beams must not be used
4. Design assumes top edge is laterally restrained
5. Provide lateral support at bearing points to avoid lateral displacement and rotation

6. For flat roofs provide proper drainage to prevent ponding

This design is valid until 6/28/2026

Manufacturer Info

Metsä Wood
 301 Merritt 7 Building, 2nd Floor
 Norwalk, CT 06851
 (800) 622-5850
www.metsawood.com/us

Comtech, Inc.
 1001 S Reilly Rd., NC
 28314
 (910) 864-8787



BM3 Kerto-S LVL 1.750" X 9.250" 2-Ply - PASSED

Level: Level

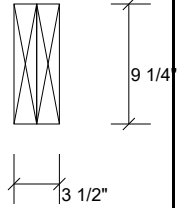
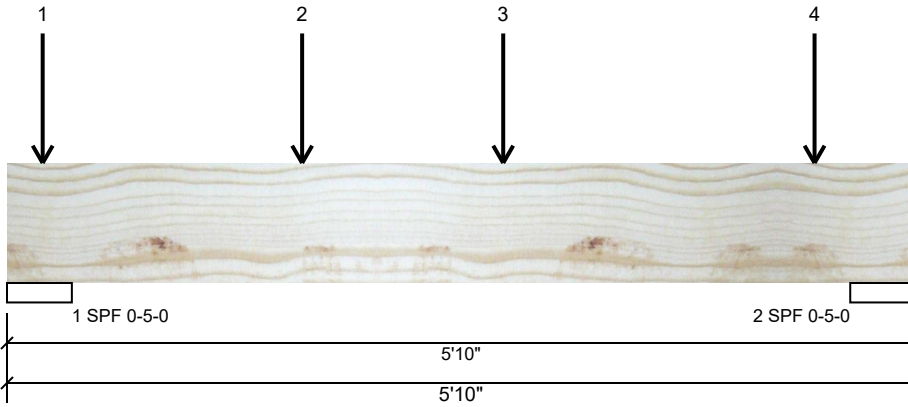

...Continued from page 1

ID	Load Type	Location	Trib Width	Side	Dead 0.9	Live 1	Snow 1.15	Wind 1.6	Const. 1.25	Comments
4	Point	5-2-4		Top	1205 lb	0 lb	1205 lb	0 lb	0 lb	A1
	Bearing Length	0-3-8								
	Self Weight				7 PLF					

Notes

Calculated Structured Designs is responsible only of the structural adequacy of this component based on the design criteria and loadings shown. It is the responsibility of the customer and/or the contractor to ensure the component suitability of the intended application, and to verify the dimensions and loads.

Lumber

1. Dry service conditions, unless noted otherwise
2. LVL not to be treated with fire retardant or corrosive chemicals

Handling & Installation

1. LVL beams must not be cut or drilled
2. Refer to manufacturer's product information regarding installation requirements, multi-ply fastening details, beam strength values, and code approvals
3. Damaged Beams must not be used
4. Design assumes top edge is laterally restrained
5. Provide lateral support at bearing points to avoid lateral displacement and rotation

6. For flat roofs provide proper drainage to prevent ponding

This design is valid until 6/28/2026

Manufacturer Info

Metsä Wood
 301 Merritt 7 Building, 2nd Floor
 Norwalk, CT 06851
 (800) 622-5850
www.metsawood.com/us

Comtech, Inc.
 1001 S Reilly Rd., NC
 28314
 (910) 864-8787



BM4 Kerto-S LVL 1.750" X 14.000" 2-Ply - PASSED

Level: Level

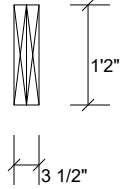
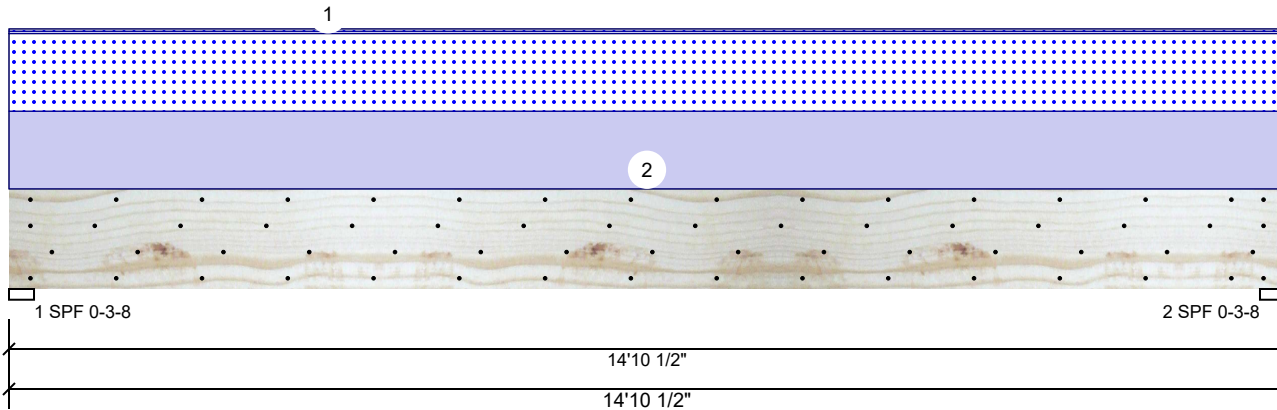

Member Information

Type:	Girder
Plies:	2
Moisture Condition:	Dry
Deflection LL:	360
Deflection TL:	240
Importance:	Normal - II
Temperature:	Temp <= 100°F

Application:	Roof
Slope:	0/12
Design Method:	ASD
Building Code:	IBC/IRC 2015
Load Sharing:	No
Deck:	Not Checked

Reactions UNPATTERNED lb (Uplift)

Brg	Direction	Live	Dead	Snow	Wind	Const
1	Vertical	0	2639	2559	0	0
2	Vertical	0	2639	2559	0	0

Bearings

Bearing	Length	Dir.	Cap.	React D/L lb	Total	Ld. Case	Ld. Comb.
1 - SPF	3.500"	Vert	100%	2639 / 2559	5198	L	D+S
2 - SPF	3.500"	Vert	100%	2639 / 2559	5198	L	D+S

Analysis Results

Analysis	Actual	Location	Allowed	Capacity	Comb.	Case
Moment	18157 ft-lb	7'5 1/4"	31049 ft-lb	0.585 (58%)	D+S	L
Unbraced	18157 ft-lb	7'5 1/4"	31049 ft-lb	0.585 (58%)	D+S	L
Shear	4994 lb	1'5 1/2"	12021 lb	0.415 (42%)	D+S	L
LL Defl inch	0.230 (L/753)	7'5 5/16"	0.481 (L/360)	0.478 (48%)	S	L
TL Defl inch	0.467 (L/370)	7'5 5/16"	0.721 (L/240)	0.648 (65%)	D+S	L

Design Notes

- 1 Provide support to prevent lateral movement and rotation at the end bearings. Lateral support may also be required at the interior bearings by the building code.
- 2 Fasten all plies using 4 rows of 10d Box nails (.128x3") at 12" o.c. Maximum end distance not to exceed 6".
- 3 Refer to last page of calculations for fasteners required for specified loads.
- 4 Girders are designed to be supported on the bottom edge only.
- 5 Top must be continuously laterally braced.
- 6 Bottom must be laterally braced at bearings.
- 7 Lateral slenderness ratio based on single ply width.

ID	Load Type	Location	Trib Width	Side	Dead	Live	Snow	Wind	Const.	Comments
1	Tie-In	0-0-0 to 14-10-8	0-6-0	Near Face	20 PSF	0 PSF	20 PSF	0 PSF	0 PSF	Roof Load
2	Uniform			Far Face	334 PLF	0 PLF	334 PLF	0 PLF	0 PLF	C2
	Self Weight				11 PLF					

Notes

Calculated Structured Designs is responsible only of the structural adequacy of this component based on the design criteria and loadings shown. It is the responsibility of the customer and/or the contractor to ensure the component suitability of the intended application, and to verify the dimensions and loads.

Lumber

1. Dry service conditions, unless noted otherwise
2. LVL not to be treated with fire retardant or corrosive chemicals

Handling & Installation

1. LVL beams must not be cut or drilled
2. Refer to manufacturer's product information regarding installation requirements, multi-ply fastening details, beam strength values, and code approvals
3. Damaged Beams must not be used
4. Design assumes top edge is laterally restrained
5. Provide lateral support at bearing points to avoid lateral displacement and rotation

6. For flat roofs provide proper drainage to prevent ponding

This design is valid until 6/28/2026

Manufacturer Info

Metsä Wood
 301 Merritt 7 Building, 2nd Floor
 Norwalk, CT 06851
 (800) 622-5850
www.metsawood.com/us

Comtech, Inc.
 1001 S Reilly Rd., NC
 28314
 (910) 864-8787



BM4 Kerto-S LVL 1.750" X 14.000" 2-Ply - PASSED

Level: Level

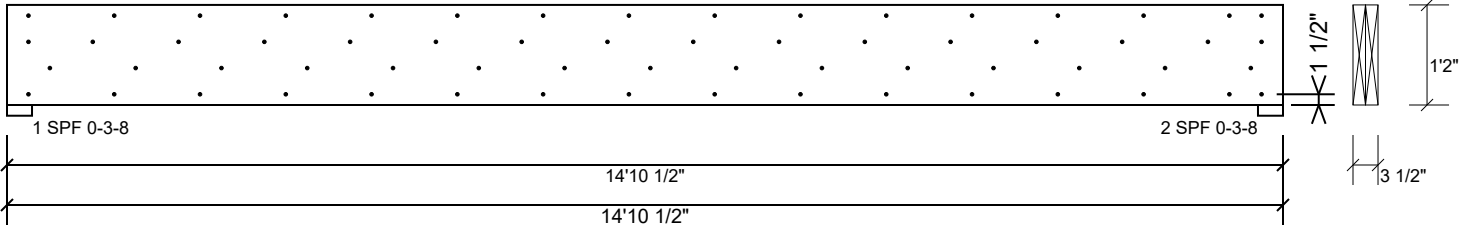

Multi-Ply Analysis

Fasten all plies using 4 rows of 10d Box nails (.128x3") at 12" o.c.. Maximum end distance not to exceed 6".

Capacity	88.7 %
Load	334.0 PLF
Yield Limit per Foot	376.5 PLF
Yield Limit per Fastener	94.1 lb.
C _m	1
Yield Mode	IV
Edge Distance	1 1/2"
Min. End Distance	3"
Load Combination	D+S
Duration Factor	1.15

Notes

Calculated Structured Designs is responsible only of the structural adequacy of this component based on the design criteria and loadings shown. It is the responsibility of the customer and/or the contractor to ensure the component suitability of the intended application, and to verify the dimensions and loads.

Lumber

1. Dry service conditions, unless noted otherwise
2. LVL not to be treated with fire retardant or corrosive chemicals

Handling & Installation

1. LVL beams must not be cut or drilled
2. Refer to manufacturer's product information regarding installation requirements, multi-ply fastening details, beam strength values, and code approvals
3. Damaged Beams must not be used
4. Design assumes top edge is laterally restrained
5. Provide lateral support at bearing points to avoid lateral displacement and rotation

6. For flat roofs provide proper drainage to prevent ponding

This design is valid until 6/28/2026

Manufacturer Info

Metsä Wood
 301 Merritt 7 Building, 2nd Floor
 Norwalk, CT 06851
 (800) 622-5850
www.metsawood.com/us

Comtech, Inc.
 1001 S Reilly Rd., NC
 28314
 (910) 864-8787



GDH Kerto-S LVL 1.750" X 20.000" 2-Ply - PASSED

Level: Level

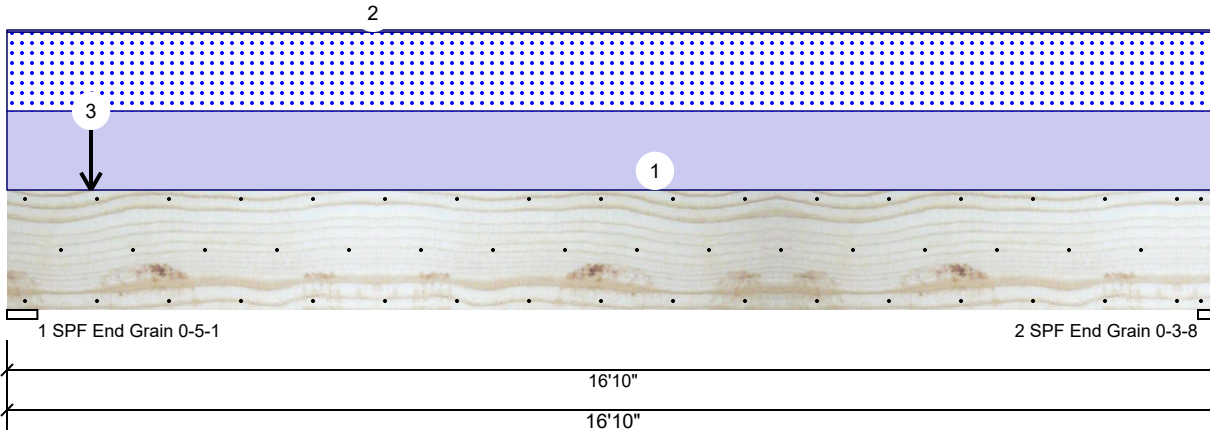

Member Information

Type:	Header	Application:	Floor
Plies:	2	Design Method:	ASD
Moisture Condition:	Dry	Building Code:	IBC/IRC 2015
Deflection LL:	360	Load Sharing:	No
Deflection TL:	240	Header Supports:	No
Importance:	Normal - II	Glass:	
Temperature:	Temp <= 100°F	Deck:	Not Checked

Reactions UNPATTERNED lb (Uplift)

Brg	Direction	Live	Dead	Snow	Wind	Const
1	Vertical	0	7562	7303	0	0
2	Vertical	0	5273	5017	0	0

Bearings

Bearing	Length	Dir.	Cap. React	D/L lb	Total	Ld. Case	Ld. Comb.
1 - SPF End Grain	5.063"	Vert	100%	7562 / 7303	14865	L	D+S
2 - SPF End Grain	3.500"	Vert	100%	5273 / 5017	10290	L	D+S

Analysis Results

Analysis	Actual	Location	Allowed	Capacity	Comb.	Case
Moment	41804 ft-lb	8'3 5/16"	60066 ft-lb	0.696 (70%)	D+S	L
Unbraced	41804 ft-lb	8'3 5/16"	60066 ft-lb	0.696 (70%)	D+S	L
Shear	9662 lb	2'1 1/16"	17173 lb	0.563 (56%)	D+S	L
LL Defl inch	0.244 (L/801)	8'4 13/16"	0.542 (L/360)	0.449 (45%)	S	L
TL Defl inch	0.499 (L/391)	8'4 13/16"	0.813 (L/240)	0.614 (61%)	D+S	L

Design Notes

- 1 Provide support to prevent lateral movement and rotation at the end bearings. Lateral support may also be required at the interior bearings by the building code.
- 2 Fasten all plies using 3 rows of 10d Box nails (.128x3") at 12" o.c. Maximum end distance not to exceed 6".
- 3 Refer to last page of calculations for fasteners required for specified loads.
- 4 Girders are designed to be supported on the bottom edge only.
- 5 Top loads must be supported equally by all plies.
- 6 Top must be continuously laterally braced.
- 7 Bottom must be laterally braced at bearings.
- 8 Lateral slenderness ratio based on single ply width.

ID	Load Type	Location	Trib Width	Side	Dead 0.9	Live 1	Snow 1.15	Wind 1.6	Const. 1.25	Comments
1	Uniform			Top	586 PLF	0 PLF	586 PLF	0 PLF	0 PLF	A1
2	Uniform			Top	15 PLF	0 PLF	0 PLF	0 PLF	0 PLF	Wall Above
3	Point	1-2-0		Top	2456 lb	0 lb	2456 lb	0 lb	0 lb	A1-GR
	Bearing Length	0-3-8								
	Self Weight				16 PLF					

Notes

Calculated Structured Designs is responsible only of the structural adequacy of this component based on the design criteria and loadings shown. It is the responsibility of the customer and/or the contractor to ensure the component suitability of the intended application, and to verify the dimensions and loads.

Lumber

1. Dry service conditions, unless noted otherwise
2. LVL not to be treated with fire retardant or corrosive

chemicals

Handling & Installation

1. LVL beams must not be cut or drilled
2. Refer to manufacturer's product information regarding installation requirements, multi-ply fastening details, beam strength values, and code approvals
3. Damaged Beams must not be used
4. Design assumes top edge is laterally restrained
5. Provide lateral support at bearing points to avoid lateral displacement and rotation

6. For flat roofs provide proper drainage to prevent ponding

This design is valid until 6/28/2026

Manufacturer Info

Metsä Wood
 301 Merritt 7 Building, 2nd Floor
 Norwalk, CT 06851
 (800) 622-5850
www.metsawood.com/us

Comtech, Inc.
 1001 S Reilly Rd., NC
 28314
 (910) 864-8787



GDH Kerto-S LVL 1.750" X 20.000" 2-Ply - PASSED

Level: Level

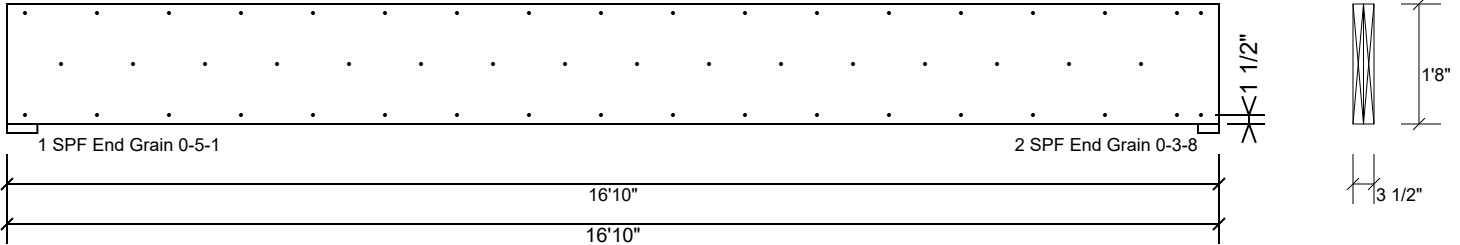

Multi-Ply Analysis

Fasten all plies using 3 rows of 10d Box nails (.128x3") at 12" o.c.. Maximum end distance not to exceed 6".

Capacity	0.0 %
Load	0.0 PLF
Yield Limit per Foot	245.6 PLF
Yield Limit per Fastener	81.9 lb.
C _m	1
Yield Mode	IV
Edge Distance	1 1/2"
Min. End Distance	3"
Load Combination	
Duration Factor	1.00

Notes

Calculated Structured Designs is responsible only of the structural adequacy of this component based on the design criteria and loadings shown. It is the responsibility of the customer and/or the contractor to ensure the component suitability of the intended application, and to verify the dimensions and loads.

Lumber

1. Dry service conditions, unless noted otherwise
2. LVL not to be treated with fire retardant or corrosive chemicals

Handling & Installation

1. LVL beams must not be cut or drilled
2. Refer to manufacturer's product information regarding installation requirements, multi-ply fastening details, beam strength values, and code approvals
3. Damaged Beams must not be used
4. Design assumes top edge is laterally restrained
5. Provide lateral support at bearing points to avoid lateral displacement and rotation

6. For flat roofs provide proper drainage to prevent ponding

This design is valid until 6/28/2026

Manufacturer Info

Metsä Wood
 301 Merritt 7 Building, 2nd Floor
 Norwalk, CT 06851
 (800) 622-5850
www.metsawood.com/us

Comtech, Inc.
 1001 S Reilly Rd., NC
 28314
 (910) 864-8787



Reaction Summary of Order



REQ. QUOTE DATE	/ /	ORDER #	J0124-0351
ORDER DATE	01/22/24	QUOTE #	
DELIVERY DATE	/ /	CUSTOMER ACCT #	0000007216
DATE OF INVOICE	/ /	CUSTOMER PO #	
ORDERED BY	Shaun Garderner	INVOICE #	
COUNTY	Harnett	TERMS	Net 10 Days
SUPERINTENDANT	Shaun Garderner	SALES REP	Neil Baggett
JOBSITE PHONE #	(910) 988-8172	SALES AREA	Neil Baggett

SHEET	Precision Custom Homes 206 Shoreline Drive Raeford, NC 28376 (910) 988-8172	JOB NAME: Lot 72 Liberty Meadows MODEL: Floor TAG: Anconia DELIVERY INSTRUCTIONS: 52 miles round trip	LOT # 72 SUBDIV: Liberty Meadows JOB CATEGORY: _
	Precision Custom Homes and Lot 72 Liberty Meadows Cameron, NC	SPECIAL INSTRUCTIONS: PLAN SEAL DATE:	

BUILDING DEPARTMENT Floor Order	OVERHANG INFO	HEEL HEIGHT	00-06-08	REQ. LAYOUTS	REQ. ENGINEERING	QUOTE	DTL	05/22/24
	END CUT	RETURN				LAYOUT	DTL	05/22/24
	PLUMB		GABLE STUDS	24 IN. OC	JOBSITE	1	CUTTING	DTL

FLOOR TRUSSES	LOADING INFORMATION	TCLL-TCDL-BCLL-BCDL	STRESS INCR.	FLOOR TRUSS SPACING: 24.0 IN. O.C. (TYP.)
		40.0,10.0,0.0,5.0	1.00	

FLOOR PROFILE	QTY PLY	DEPTH ID	BASE SPAN	O/A SPAN	END TYPE		INT BEARING		REACTIONS
					LEFT	RIGHT	SIZE	LOCATION	
	6	01-02-00 F1	17-07-00	17-07-00					Joint 13 284.3 lbs. 34.1 lbs. Joint 16 1032.8 lbs. 504.1 lbs. Joint 22 628.5 lbs. 168.7 lbs.
	1	01-02-00 F1A	17-07-00	17-07-00					Joint 17 3004.0 lbs. 1035.6 lbs. Joint 21 2701.4 lbs. 1186.6 lbs. Joint 22 4.7 lbs. -249.0 lbs. Joint 23 122.8 lbs. -217.5 lbs. Joint 25 138.7 lbs. 28.7 lbs.
	3	01-02-00 F2	17-03-08	17-03-08					Joint 6 436.1 lbs. 203.2 lbs. Joint 9 4092.3 lbs. 1258.6 lbs. Joint 14 937.3 lbs. 466.5 lbs. Joint 22 937.3 lbs. 466.5 lbs.
	6	01-02-00 F3	17-03-08	17-03-08					Joint 13 179.8 lbs. -63.4 lbs. Joint 16 1100.1 lbs. 461.1 lbs. Joint 23 686.2 lbs. 185.3 lbs.
	1	01-02-00 F4	17-03-08	17-03-08					Joint 14 2508.0 lbs. 633.9 lbs. Joint 17 1748.3 lbs. 1031.8 lbs. Joint 24 700.5 lbs. 218.9 lbs.

ITEMS					
QTY	ITEM TYPE	SIZE	LENGTH FT-IN-16	PART NUMBER	NOTES
28	Hangers, USP	HUS 410			SIMPSON (HUS410)
2	LVL Beams (Sized)	LVL, 1-3/4" x 9-1/4" (S)	07-00-00		BM3
2	LVL Beams (Sized)	LVL, 1-3/4" x 14" (S)	05-00-00		BM2
2	LVL Beams (Sized)	LVL, 1-3/4" x 18" (S)	19-00-00		BM1
2	LVL Beams (Sized)	LVL, 1-3/4" x 18" (S)	22-00-00		GDH

RE: J0124-0351
Lot 72 Liberty Meadows

Trenco
818 Soundside Rd
Edenton, NC 27932

Site Information:

Customer: Project Name: J0124-0351
Lot/Block: Model:
Address: Subdivision:
City: State:

General Truss Engineering Criteria & Design Loads (Individual Truss Design Drawings Show Special Loading Conditions):

Design Code: IRC2015/TPI2014 Design Program: MiTek 20/20 8.4
Wind Code: N/A Wind Speed: N/A mph
Roof Load: N/A psf Floor Load: 55.0 psf

This package includes 5 individual, dated Truss Design Drawings and 0 Additional Drawings.

No.	Seal#	Truss Name	Date
1	I64022673	F1	3/5/2024
2	I64022674	F1A	3/5/2024
3	I64022675	F2	3/5/2024
4	I64022676	F3	3/5/2024
5	I64022677	F4	3/5/2024

The truss drawing(s) referenced above have been prepared by Truss Engineering Co. under my direct supervision based on the parameters provided by Comtech, Inc - Fayetteville.

Truss Design Engineer's Name: Gilbert, Eric

My license renewal date for the state of North Carolina is December 31, 2024.

North Carolina COA: C-0844

IMPORTANT NOTE: The seal on these truss component designs is a certification that the engineer named is licensed in the jurisdiction(s) identified and that the designs comply with ANSI/TPI 1. These designs are based upon parameters shown (e.g., loads, supports, dimensions, shapes and design codes), which were given to TRENCO. Any project specific information included is for TRENCO customers file reference purpose only, and was not taken into account in the preparation of these designs. TRENCO has not independently verified the applicability of the design parameters or the designs for any particular building. Before use, the building designer should verify applicability of design parameters and properly incorporate these designs into the overall building design per ANSI/TPI 1, Chapter 2.



March 05, 2024

Job	Truss	Truss Type	Qty	Ply	Lot 72 Liberty Meadows	I64022673
J0124-0351	F1	FLOOR	6	1		

Comtech, Inc. Fayetteville, NC - 28314,

8.430 s Jan 6 2022 MiTek Industries, Inc. Mon Mar 4 15:25:26 2024 Page 1
ID:0HpugN1S_QSTWxS0z0zGz9z5iCa-RfC?PsB70Hq3NSgPqnL8w3ulTXbGKWrCDoi7J4zJC?f

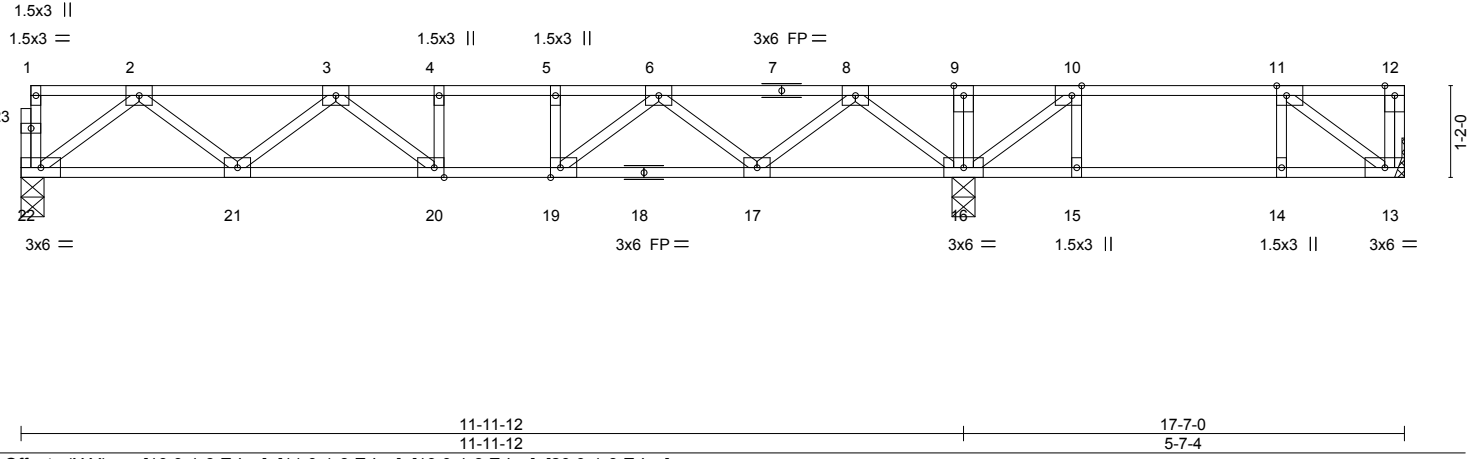

Plate Offsets (X,Y)--	[10:0-1-8,Edge], [11:0-1-8,Edge], [19:0-1-8,Edge], [20:0-1-8,Edge]				
LOADING (psf)	SPACING- 2-0-0	CSI.	DEFL. in (loc) l/defl L/d	PLATES	GRIP
TCLL 40.0	Plate Grip DOL 1.00	TC 0.37	Vert(LL) -0.06 20-21 >999 480	MT20	244/190
TCDL 10.0	Lumber DOL 1.00	BC 0.37	Vert(CT) -0.09 20-21 >999 360		
BCLL 0.0	Rep Stress Incr YES	WB 0.30	Horz(CT) 0.02 13 n/a n/a		
BCDL 5.0	Code IRC2015/TPI2014	Matrix-S		Weight: 89 lb	FT = 20%F, 11%E

LUMBER-	BRACING-
TOP CHORD 2x4 SP No.1(flat)	TOP CHORD Structural wood sheathing directly applied or 6-0-0 oc purlins, except end verticals.
BOT CHORD 2x4 SP No.1(flat)	BOT CHORD Rigid ceiling directly applied or 6-0-0 oc bracing.
WEBS 2x4 SP No.3(flat)	

REACTIONS. (size) 22=0-3-8, 16=0-3-8, 13=Mechanical
Max Grav 22=628(LC 10), 16=1033(LC 9), 13=284(LC 4)

FORCES. (lb) - Max. Comp./Max. Ten. - All forces 250 (lb) or less except when shown.
TOP CHORD 2-3=-1204/0, 3-4=-1732/0, 4-5=-1732/0, 5-6=-1732/0, 6-8=-1092/0, 8-9=0/336, 9-10=0/336, 10-11=-309/29
BOT CHORD 21-22=0/771, 20-21=0/1597, 19-20=0/1732, 17-19=0/1529, 16-17=0/624, 15-16=-29/309, 14-15=-29/309, 13-14=-29/309
WEBS 2-22=-965/0, 2-21=0/562, 3-21=-512/0, 3-20=-39/343, 8-16=-1043/0, 8-17=0/628, 6-17=-593/0, 6-19=0/430, 10-16=-600/0, 11-13=-382/36

- NOTES-**
- 1) Unbalanced floor live loads have been considered for this design.
 - 2) All plates are 3x4 MT20 unless otherwise indicated.
 - 3) Plates checked for a plus or minus 1 degree rotation about its center.
 - 4) Refer to girder(s) for truss to truss connections.
 - 5) Recommend 2x6 strongbacks, on edge, spaced at 10-0-0 oc and fastened to each truss with 3-10d (0.131" X 3") nails. Strongbacks to be attached to walls at their outer ends or restrained by other means.
 - 6) CAUTION, Do not erect truss backwards.

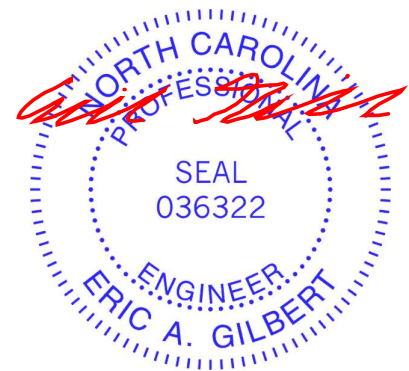

March 5, 2024

<p>WARNING - Verify design parameters and READ NOTES ON THIS AND INCLUDED MITEK REFERENCE PAGE MII-7473 rev. 1/2/2023 BEFORE USE.</p> <p>Design valid for use only with MiTek® connectors. This design is based only upon parameters shown, and is for an individual building component, not a truss system. Before use, the building designer must verify the applicability of design parameters and properly incorporate this design into the overall building design. Bracing indicated is to prevent buckling of individual truss web and/or chord members only. Additional temporary and permanent bracing is always required for stability and to prevent collapse with possible personal injury and property damage. For general guidance regarding the fabrication, storage, delivery, erection and bracing of trusses and truss systems, see ANSI/TP1 Quality Criteria and DSB-22 available from Truss Plate Institute (www.tpinst.org) and BCSI Building Component Safety Information available from the Structural Building Component Association (www.sbcacomponents.com)</p>	<p>818 Soundside Road Edenton, NC 27932</p>
--	---

Job	Truss	Truss Type	Qty	Ply	Lot 72 Liberty Meadows	I64022674
J0124-0351	F1A	FLOOR	1	1		
Comtech, Inc. Fayetteville, NC - 28314,						8.430 s Jan 6 2022 MiTek Industries, Inc. Mon Mar 4 15:25:28 2024 Page 1
						ID:0HpugN1S_QSTWxS0z0zGz9z5iCa-RfC?PsB70Hq3NSgPqnL8w3ulTXbGKWRcD0i7J4zJC?f

0-1-8

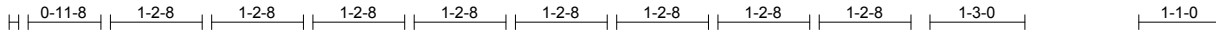

Scale = 1:30.3

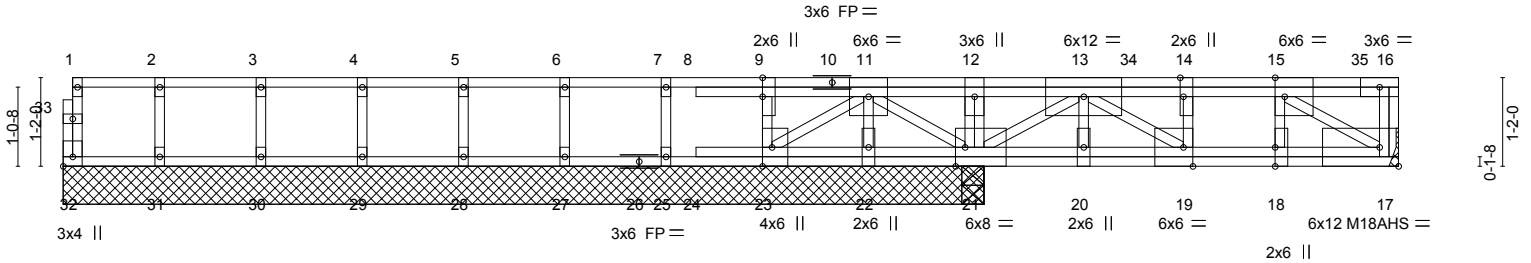

Plate Offsets (X,Y)--	[9:0-3-0,0-0-0], [14:0-3-0,Edge], [15:0-1-8,Edge], [18:0-3-0,0-0-0], [19:0-1-8,Edge], [21:0-1-8,Edge], [23:0-3-0,Edge], [32:Edge,0-1-8]
-----------------------	---

LOADING (psf)	SPACING-	2-0-0	CSI.	DEFL.	in (loc)	l/defl	L/d	PLATES	GRIP
TCLL 40.0	Plate Grip DOL	1.00	TC 0.66	Vert(LL)	-0.02	19	>999	MT20	244/190
TCDL 10.0	Lumber DOL	1.00	BC 0.47	Vert(CT)	-0.04	19	>999	M18AHS	186/179
BCLL 0.0	Rep Stress Incr	NO	WB 0.81	Horz(CT)	0.01	17	n/a		
BCDL 5.0	Code IRC2015/TPI2014		Matrix-S						
								Weight: 110 lb	FT = 20%F, 11%E

LUMBER-	BRACING-
TOP CHORD 2x4 SP No.1(flat)	TOP CHORD Structural wood sheathing directly applied or 6-0-0 oc purlins, except end verticals.
BOT CHORD 2x4 SP No.1(flat)	BOT CHORD Rigid ceiling directly applied or 10-0-0 oc bracing, Except: 6-0-0 oc bracing: 22-23,21-22.
WEBS 2x4 SP No.3(flat)	

REACTIONS. All bearings 12-1-8 except (jt=length) 17=Mechanical.
 (lb) - Max Uplift All uplift 100 lb or less at joint(s) except 22=-285(LC 4), 23=-288(LC 4)
 Max Grav All reactions 250 lb or less at joint(s) 32, 23, 25, 27, 28, 29, 30, 31 except 21=2853(LC 1), 21=2853(LC 1), 17=2959(LC 4)

FORCES. (lb) - Max. Comp./Max. Ten. - All forces 250 (lb) or less except when shown.
 TOP CHORD 16-17=-1087/0, 11-12=0/1449, 12-13=0/1449, 13-14=-2936/0, 14-15=-2936/0
 BOT CHORD 22-23=-604/0, 21-22=-604/0, 20-21=0/1593, 19-20=0/1593, 18-19=0/2936, 17-18=0/2936
 WEBS 11-21=-1010/0, 13-21=-3427/0, 13-19=0/1618, 14-19=-860/0, 15-17=-3482/0, 15-18=-276/245, 11-23=0/736, 12-21=-275/0

- NOTES-**
- 1) Unbalanced floor live loads have been considered for this design.
 - 2) All plates are MT20 plates unless otherwise indicated.
 - 3) All plates are 1.5x3 MT20 unless otherwise indicated.
 - 4) Plates checked for a plus or minus 1 degree rotation about its center.
 - 5) Refer to girder(s) for truss to truss connections.
 - 6) Provide mechanical connection (by others) of truss to bearing plate capable of withstanding 285 lb uplift at joint 22 and 288 lb uplift at joint 23.
 - 7) Load case(s) 1, 2, 3, 4, 5, 6, 7, 8, 9, 10, 11, 12, 13, 14, 15, 16, 17, 18, 19, 20, 21, 22, 23, 24, 25, 26, 27, 28, 29, 30, 31, 32, 33, 34, 35, 36, 37, 38 has/have been modified. Building designer must review loads to verify that they are correct for the intended use of this truss.
 - 8) Recommend 2x6 strongbacks, on edge, spaced at 10-0-0 oc and fastened to each truss with 3-10d (0.131" X 3") nails. Strongbacks to be attached to walls at their outer ends or restrained by other means.
 - 9) CAUTION, Do not erect truss backwards.

LOAD CASE(S) Standard

- 1) Dead + Floor Live (balanced): Lumber Increase=1.00, Plate Increase=1.00
 Uniform Loads (plf)
 Vert: 17-32=-10, 1-12=-100, 12-35=-220, 16-35=-100
 Concentrated Loads (lb)
 Vert: 15=-1299 34=-1299 35=-1250
- 2) Dead: Lumber Increase=1.00, Plate Increase=1.00
 Uniform Loads (plf)
 Vert: 17-32=-10, 1-12=-100, 12-35=-220, 16-35=-100

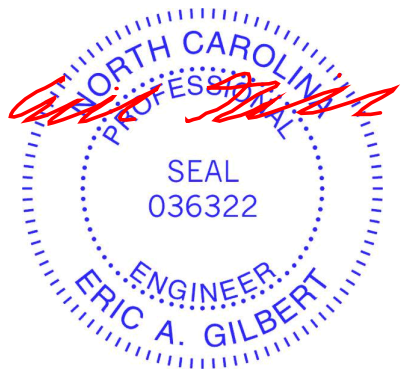

March 5, 2024

Continued on page 2

<p>WARNING - Verify design parameters and READ NOTES ON THIS AND INCLUDED MITEK REFERENCE PAGE MII-7473 rev. 1/2/2023 BEFORE USE.</p> <p>Design valid for use only with MiTek® connectors. This design is based only upon parameters shown, and is for an individual building component, not a truss system. Before use, the building designer must verify the applicability of design parameters and properly incorporate this design into the overall building design. Bracing indicated is to prevent buckling of individual truss web and/or chord members only. Additional temporary and permanent bracing is always required for stability and to prevent collapse with possible personal injury and property damage. For general guidance regarding the fabrication, storage, delivery, erection and bracing of trusses and truss systems, see ANSI/TPH Quality Criteria and DSB-22 available from Truss Plate Institute (www.tpinst.org) and BCSI Building Component Safety Information available from the Structural Building Component Association (www.sbcacomponents.com)</p>	 818 Soundside Road Edenton, NC 27932
--	---

Job	Truss	Truss Type	Qty	Ply	Lot 72 Liberty Meadows	I64022674
J0124-0351	F1A	FLOOR	1	1	Job Reference (optional)	

Comtech, Inc. Fayetteville, NC - 28314,

8.430 s Jan 6 2022 MiTek Industries, Inc. Mon Mar 4 15:25:28 2024 Page 2
 ID:0HpugN1S_QSTWxS0z0zGz9z5iCa-RfC?PsB70Hq3NSgPqnL8w3ulTXbGKWrCDoi7J4zJC?f

LOAD CASE(S) Standard

- Concentrated Loads (lb)
 Vert: 15=-1299 34=-1299 35=-1250
- 3) 1st Dead + Floor Live (unbalanced): Lumber Increase=1.00, Plate Increase=1.00
 Uniform Loads (plf)
 Vert: 17-32=-10, 1-12=-100, 12-35=-140, 16-35=-20
 Concentrated Loads (lb)
 Vert: 15=-390 34=-390 35=-341
- 4) 2nd Dead + Floor Live (unbalanced): Lumber Increase=1.00, Plate Increase=1.00
 Uniform Loads (plf)
 Vert: 17-32=-10, 1-12=-20, 12-35=-220, 16-35=-100
 Concentrated Loads (lb)
 Vert: 15=-1299 34=-1299 35=-1250
- 5) 3rd unbalanced Dead: Lumber Increase=1.00, Plate Increase=1.00
 Uniform Loads (plf)
 Vert: 17-32=-10, 1-12=-100, 12-35=-140, 16-35=-20
 Concentrated Loads (lb)
 Vert: 15=-390 34=-390 35=-341
- 6) 4th unbalanced Dead: Lumber Increase=1.00, Plate Increase=1.00
 Uniform Loads (plf)
 Vert: 17-32=-10, 1-12=-20, 12-35=-220, 16-35=-100
 Concentrated Loads (lb)
 Vert: 15=-1299 34=-1299 35=-1250
- 7) 1st chase Dead + Floor Live (unbalanced): Lumber Increase=1.00, Plate Increase=1.00
 Uniform Loads (plf)
 Vert: 17-32=-10, 1-12=-100, 12-35=-220, 16-35=-100
 Concentrated Loads (lb)
 Vert: 15=-1299 34=-1299 35=-1250
- 8) 2nd chase Dead + Floor Live (unbalanced): Lumber Increase=1.00, Plate Increase=1.00
 Uniform Loads (plf)
 Vert: 17-32=-10, 1-12=-100, 12-35=-220, 16-35=-100
 Concentrated Loads (lb)
 Vert: 15=-1299 34=-1299 35=-1250
- 9) 3rd chase Dead + Floor Live (unbalanced): Lumber Increase=1.00, Plate Increase=1.00
 Uniform Loads (plf)
 Vert: 17-32=-10, 1-12=-100, 12-35=-220, 16-35=-100
 Concentrated Loads (lb)
 Vert: 15=-1299 34=-1299 35=-1250
- 10) 4th chase Dead + Floor Live (unbalanced): Lumber Increase=1.00, Plate Increase=1.00
 Uniform Loads (plf)
 Vert: 17-32=-10, 1-12=-100, 12-35=-220, 16-35=-100
 Concentrated Loads (lb)
 Vert: 15=-1299 34=-1299 35=-1250
- 11) 5th chase Dead + Floor Live (unbalanced): Lumber Increase=1.00, Plate Increase=1.00
 Uniform Loads (plf)
 Vert: 17-32=-10, 1-12=-100, 12-35=-220, 16-35=-100
 Concentrated Loads (lb)
 Vert: 15=-1299 34=-1299 35=-1250
- 12) 6th chase Dead + Floor Live (unbalanced): Lumber Increase=1.00, Plate Increase=1.00
 Uniform Loads (plf)
 Vert: 17-32=-10, 1-12=-100, 12-35=-220, 16-35=-100
 Concentrated Loads (lb)
 Vert: 15=-1299 34=-1299 35=-1250
- 13) 7th chase Dead + Floor Live (unbalanced): Lumber Increase=1.00, Plate Increase=1.00
 Uniform Loads (plf)
 Vert: 17-32=-10, 1-12=-100, 12-35=-220, 16-35=-100
 Concentrated Loads (lb)
 Vert: 15=-1299 34=-1299 35=-1250
- 14) 8th chase Dead + Floor Live (unbalanced): Lumber Increase=1.00, Plate Increase=1.00
 Uniform Loads (plf)
 Vert: 17-32=-10, 1-12=-100, 12-35=-220, 16-35=-100
 Concentrated Loads (lb)
 Vert: 15=-1299 34=-1299 35=-1250
- 15) 9th chase Dead + Floor Live (unbalanced): Lumber Increase=1.00, Plate Increase=1.00
 Uniform Loads (plf)
 Vert: 17-32=-10, 1-12=-100, 12-35=-220, 16-35=-100
 Concentrated Loads (lb)
 Vert: 15=-1299 34=-1299 35=-1250
- 16) 10th chase Dead + Floor Live (unbalanced): Lumber Increase=1.00, Plate Increase=1.00
 Uniform Loads (plf)
 Vert: 17-32=-10, 1-12=-100, 12-35=-220, 16-35=-100
 Concentrated Loads (lb)
 Vert: 15=-1299 34=-1299 35=-1250
- 17) 11th chase Dead + Floor Live (unbalanced): Lumber Increase=1.00, Plate Increase=1.00
 Uniform Loads (plf)
 Vert: 17-32=-10, 1-12=-100, 12-35=-220, 16-35=-100

Continued on page 3

WARNING - Verify design parameters and READ NOTES ON THIS AND INCLUDED MITEK REFERENCE PAGE MII-7473 rev. 1/2/2023 BEFORE USE.

Design valid for use only with MiTek® connectors. This design is based only upon parameters shown, and is for an individual building component, not a truss system. Before use, the building designer must verify the applicability of design parameters and properly incorporate this design into the overall building design. Bracing indicated is to prevent buckling of individual truss web and/or chord members only. Additional temporary and permanent bracing is always required for stability and to prevent collapse with possible personal injury and property damage. For general guidance regarding the fabrication, storage, delivery, erection and bracing of trusses and truss systems, see **ANSI/TP1 Quality Criteria and DSB-22** available from Truss Plate Institute (www.tpinst.org) and **BCSI Building Component Safety Information** available from the Structural Building Component Association (www.sbcacomponents.com)



818 Soundside Road
 Edenton, NC 27932

Job	Truss	Truss Type	Qty	Ply	Lot 72 Liberty Meadows	I64022674
J0124-0351	F1A	FLOOR	1	1		
					Job Reference (optional)	

Comtech, Inc. Fayetteville, NC - 28314,

8.430 s Jan 6 2022 MiTek Industries, Inc. Mon Mar 4 15:25:28 2024 Page 3
 ID:0HpugN1S_QSTWxS0z0zGz9z5iCa-RfC?PsB70Hq3NSgPqnL8w3ulTXbGKWrCDoi7J4zJC?f

LOAD CASE(S) Standard

- Concentrated Loads (lb)
Vert: 15=-1299 34=-1299 35=-1250
- 18) 12th chase Dead + Floor Live (unbalanced): Lumber Increase=1.00, Plate Increase=1.00
Uniform Loads (plf)
Vert: 17-32=-10, 1-12=-100, 12-35=-220, 16-35=-100
Concentrated Loads (lb)
Vert: 15=-1299 34=-1299 35=-1250
- 19) 13th chase Dead + Floor Live (unbalanced): Lumber Increase=1.00, Plate Increase=1.00
Uniform Loads (plf)
Vert: 17-32=-10, 1-12=-100, 12-35=-220, 16-35=-100
Concentrated Loads (lb)
Vert: 15=-1299 34=-1299 35=-1250
- 20) 14th chase Dead + Floor Live (unbalanced): Lumber Increase=1.00, Plate Increase=1.00
Uniform Loads (plf)
Vert: 17-32=-10, 1-12=-100, 12-35=-220, 16-35=-100
Concentrated Loads (lb)
Vert: 15=-1299 34=-1299 35=-1250
- 21) 15th chase Dead + Floor Live (unbalanced): Lumber Increase=1.00, Plate Increase=1.00
Uniform Loads (plf)
Vert: 17-32=-10, 1-12=-100, 12-15=-220, 15-35=-140, 16-35=-20
Concentrated Loads (lb)
Vert: 15=-390 34=-1299 35=-341
- 22) 16th chase Dead + Floor Live (unbalanced): Lumber Increase=1.00, Plate Increase=1.00
Uniform Loads (plf)
Vert: 17-32=-10, 1-12=-100, 12-14=-140, 14-35=-220, 16-35=-100
Concentrated Loads (lb)
Vert: 15=-1299 34=-390 35=-1250
- 23) 17th chase Dead: Lumber Increase=1.00, Plate Increase=1.00
Uniform Loads (plf)
Vert: 17-32=-10, 1-12=-100, 12-35=-220, 16-35=-100
Concentrated Loads (lb)
Vert: 15=-1299 34=-1299 35=-1250
- 24) 18th chase Dead: Lumber Increase=1.00, Plate Increase=1.00
Uniform Loads (plf)
Vert: 17-32=-10, 1-12=-100, 12-35=-220, 16-35=-100
Concentrated Loads (lb)
Vert: 15=-1299 34=-1299 35=-1250
- 25) 19th chase Dead: Lumber Increase=1.00, Plate Increase=1.00
Uniform Loads (plf)
Vert: 17-32=-10, 1-12=-100, 12-35=-220, 16-35=-100
Concentrated Loads (lb)
Vert: 15=-1299 34=-1299 35=-1250
- 26) 20th chase Dead: Lumber Increase=1.00, Plate Increase=1.00
Uniform Loads (plf)
Vert: 17-32=-10, 1-12=-100, 12-35=-220, 16-35=-100
Concentrated Loads (lb)
Vert: 15=-1299 34=-1299 35=-1250
- 27) 21st chase Dead: Lumber Increase=1.00, Plate Increase=1.00
Uniform Loads (plf)
Vert: 17-32=-10, 1-12=-100, 12-35=-220, 16-35=-100
Concentrated Loads (lb)
Vert: 15=-1299 34=-1299 35=-1250
- 28) 22nd chase Dead: Lumber Increase=1.00, Plate Increase=1.00
Uniform Loads (plf)
Vert: 17-32=-10, 1-12=-100, 12-35=-220, 16-35=-100
Concentrated Loads (lb)
Vert: 15=-1299 34=-1299 35=-1250
- 29) 23rd chase Dead: Lumber Increase=1.00, Plate Increase=1.00
Uniform Loads (plf)
Vert: 17-32=-10, 1-12=-100, 12-35=-220, 16-35=-100
Concentrated Loads (lb)
Vert: 15=-1299 34=-1299 35=-1250
- 30) 24th chase Dead: Lumber Increase=1.00, Plate Increase=1.00
Uniform Loads (plf)
Vert: 17-32=-10, 1-12=-100, 12-35=-220, 16-35=-100
Concentrated Loads (lb)
Vert: 15=-1299 34=-1299 35=-1250
- 31) 25th chase Dead: Lumber Increase=1.00, Plate Increase=1.00
Uniform Loads (plf)
Vert: 17-32=-10, 1-12=-100, 12-35=-220, 16-35=-100
Concentrated Loads (lb)
Vert: 15=-1299 34=-1299 35=-1250
- 32) 26th chase Dead: Lumber Increase=1.00, Plate Increase=1.00
Uniform Loads (plf)
Vert: 17-32=-10, 1-12=-100, 12-35=-220, 16-35=-100

Continued on page 4

WARNING - Verify design parameters and READ NOTES ON THIS AND INCLUDED MITEK REFERENCE PAGE MII-7473 rev. 1/2/2023 BEFORE USE.

Design valid for use only with MiTek® connectors. This design is based only upon parameters shown, and is for an individual building component, not a truss system. Before use, the building designer must verify the applicability of design parameters and properly incorporate this design into the overall building design. Bracing indicated is to prevent buckling of individual truss web and/or chord members only. Additional temporary and permanent bracing is always required for stability and to prevent collapse with possible personal injury and property damage. For general guidance regarding the fabrication, storage, delivery, erection and bracing of trusses and truss systems, see **ANSI/TP1 Quality Criteria and DSB-22** available from Truss Plate Institute (www.tpinst.org) and **BCSI Building Component Safety Information** available from the Structural Building Component Association (www.sbcacomponents.com)



818 Soundside Road
Edenton, NC 27932

Job	Truss	Truss Type	Qty	Ply	Lot 72 Liberty Meadows	I64022674
J0124-0351	F1A	FLOOR	1	1	Job Reference (optional)	

Comtech, Inc. Fayetteville, NC - 28314,

8.430 s Jan 6 2022 MiTek Industries, Inc. Mon Mar 4 15:25:28 2024 Page 4
 ID:0HpugN1S_QSTWxS0z0zGz9z5iCa-RfC?PsB70Hq3NSgPqnL8w3ulTXbGKWrcDoi7J4zJC?f

LOAD CASE(S) Standard

- Concentrated Loads (lb)
 Vert: 15=-1299 34=-1299 35=-1250
- 33) 27th chase Dead: Lumber Increase=1.00, Plate Increase=1.00
 Uniform Loads (plf)
 Vert: 17-32=-10, 1-12=-100, 12-35=-220, 16-35=-100
 Concentrated Loads (lb)
 Vert: 15=-1299 34=-1299 35=-1250
- 34) 28th chase Dead: Lumber Increase=1.00, Plate Increase=1.00
 Uniform Loads (plf)
 Vert: 17-32=-10, 1-12=-100, 12-35=-220, 16-35=-100
 Concentrated Loads (lb)
 Vert: 15=-1299 34=-1299 35=-1250
- 35) 29th chase Dead: Lumber Increase=1.00, Plate Increase=1.00
 Uniform Loads (plf)
 Vert: 17-32=-10, 1-12=-100, 12-35=-220, 16-35=-100
 Concentrated Loads (lb)
 Vert: 15=-1299 34=-1299 35=-1250
- 36) 30th chase Dead: Lumber Increase=1.00, Plate Increase=1.00
 Uniform Loads (plf)
 Vert: 17-32=-10, 1-12=-100, 12-35=-220, 16-35=-100
 Concentrated Loads (lb)
 Vert: 15=-1299 34=-1299 35=-1250
- 37) 31st chase Dead: Lumber Increase=1.00, Plate Increase=1.00
 Uniform Loads (plf)
 Vert: 17-32=-10, 1-12=-100, 12-15=-220, 15-35=-140, 16-35=-20
 Concentrated Loads (lb)
 Vert: 15=-390 34=-1299 35=-341
- 38) 32nd chase Dead: Lumber Increase=1.00, Plate Increase=1.00
 Uniform Loads (plf)
 Vert: 17-32=-10, 1-12=-100, 12-14=-140, 14-35=-220, 16-35=-100
 Concentrated Loads (lb)
 Vert: 15=-1299 34=-390 35=-1250

WARNING - Verify design parameters and READ NOTES ON THIS AND INCLUDED MITEK REFERENCE PAGE MII-7473 rev. 1/2/2023 BEFORE USE.

Design valid for use only with MiTek® connectors. This design is based only upon parameters shown, and is for an individual building component, not a truss system. Before use, the building designer must verify the applicability of design parameters and properly incorporate this design into the overall building design. Bracing indicated is to prevent buckling of individual truss web and/or chord members only. Additional temporary and permanent bracing is always required for stability and to prevent collapse with possible personal injury and property damage. For general guidance regarding the fabrication, storage, delivery, erection and bracing of trusses and truss systems, see **ANSI/TP1 Quality Criteria and DSB-22** available from Truss Plate Institute (www.tpinst.org) and **BCSI Building Component Safety Information** available from the Structural Building Component Association (www.sbcacomponents.com)



818 Soundside Road
 Edenton, NC 27932

Job	Truss	Truss Type	Qty	Ply	Lot 72 Liberty Meadows	I64022675
J0124-0351	F2	FLOOR	3	1		

Comtech, Inc. Fayetteville, NC - 28314,

8.430 s Jan 6 2022 MiTek Industries, Inc. Mon Mar 4 15:25:29 2024 Page 1

ID:0HpugN1S_QSTWxS0z0zGz9z5iCa-RfC?PsB70Hq3NSgPqnL8w3ulTXbGKWrCDoi7J4zJC?f



Scale = 1:28.4

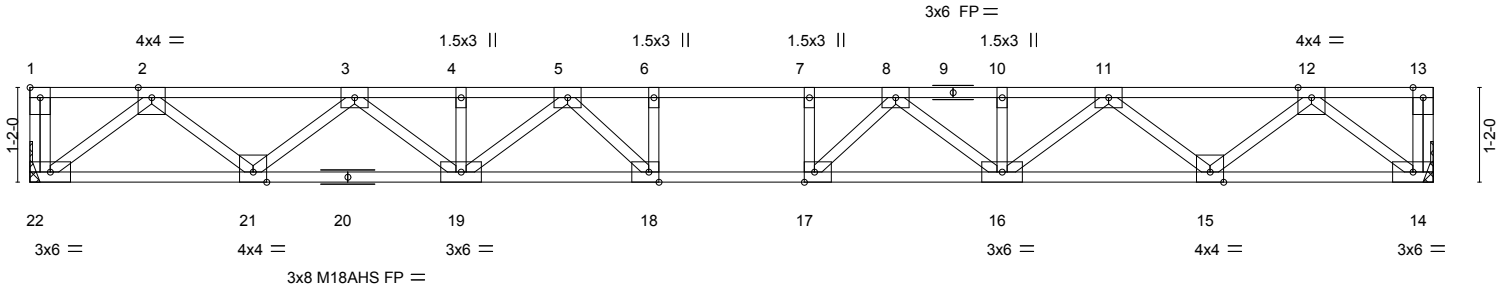

17-3-8
17-3-8

Plate Offsets (X,Y)-- [1:Edge,0-1-8], [17:0-1-8,Edge], [18:0-1-8,Edge]

LOADING (psf)	SPACING-	2-0-0	CSI.	DEFL.	in (loc)	l/defl	L/d	PLATES	GRIP
TCLL 40.0	Plate Grip DOL	1.00	TC 0.47	Vert(LL)	-0.25	17-18	>821	MT20	244/190
TCDL 10.0	Lumber DOL	1.00	BC 0.75	Vert(CT)	-0.34	17-18	>597	M18AHS	186/179
BCLL 0.0	Rep Stress Incr	YES	WB 0.49	Horz(CT)	0.06	14	n/a		
BCDL 5.0	Code	IRC2015/TPI2014	Matrix-S						
								Weight: 89 lb	FT = 20%F, 11%E

LUMBER-
TOP CHORD 2x4 SP No.1(flat)
BOT CHORD 2x4 SP No.1(flat)
WEBS 2x4 SP No.3(flat)

BRACING-
TOP CHORD Structural wood sheathing directly applied or 6-0-0 oc purlins, except end verticals.
BOT CHORD Rigid ceiling directly applied or 10-0-0 oc bracing.

REACTIONS. (size) 22=Mechanical, 14=Mechanical
Max Grav 22=937(LC 1), 14=937(LC 1)

FORCES. (lb) - Max. Comp./Max. Ten. - All forces 250 (lb) or less except when shown.
TOP CHORD 2-3=-1961/0, 3-4=-3242/0, 4-5=-3242/0, 5-6=-3793/0, 6-7=-3793/0, 7-8=-3793/0, 8-10=-3242/0, 10-11=-3242/0, 11-12=-1961/0
BOT CHORD 21-22=0/1169, 19-21=0/2719, 18-19=0/3607, 17-18=0/3793, 16-17=0/3607, 15-16=0/2719, 14-15=0/1169
WEBS 2-22=-1467/0, 2-21=0/1031, 3-21=-986/0, 3-19=0/668, 12-14=-1467/0, 12-15=0/1031, 11-15=-986/0, 11-16=0/668, 5-19=-466/0, 8-16=-466/0, 8-17=-99/572, 7-17=-301/10, 5-18=-99/572, 6-18=-301/10

- NOTES-**
- 1) Unbalanced floor live loads have been considered for this design.
 - 2) All plates are MT20 plates unless otherwise indicated.
 - 3) All plates are 3x4 MT20 unless otherwise indicated.
 - 4) Plates checked for a plus or minus 1 degree rotation about its center.
 - 5) Refer to girder(s) for truss to truss connections.
 - 6) Recommend 2x6 strongbacks, on edge, spaced at 10-0-0 oc and fastened to each truss with 3-10d (0.131" X 3") nails. Strongbacks to be attached to walls at their outer ends or restrained by other means.

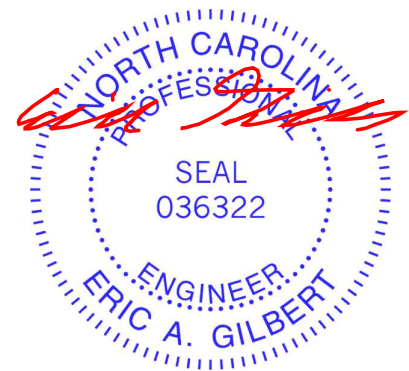

WARNING - Verify design parameters and READ NOTES ON THIS AND INCLUDED MITEK REFERENCE PAGE MII-7473 rev. 1/2/2023 BEFORE USE.
Design valid for use only with MiTek® connectors. This design is based only upon parameters shown, and is for an individual building component, not a truss system. Before use, the building designer must verify the applicability of design parameters and properly incorporate this design into the overall building design. Bracing indicated is to prevent buckling of individual truss web and/or chord members only. Additional temporary and permanent bracing is always required for stability and to prevent collapse with possible personal injury and property damage. For general guidance regarding the fabrication, storage, delivery, erection and bracing of trusses and truss systems, see **ANSI/TPI1 Quality Criteria and DSB-22** available from Truss Plate Institute (www.tpinst.org) and **BCSI Building Component Safety Information** available from the Structural Building Component Association (www.sbcacomponents.com)



Job J0124-0351	Truss F3	Truss Type FLOOR	Qty 6	Ply 1	Lot 72 Liberty Meadows 164022676
-------------------	-------------	---------------------	----------	----------	-------------------------------------

Comtech, Inc. Fayetteville, NC - 28314,

8.430 s Jan 6 2022 MiTek Industries, Inc. Mon Mar 4 15:25:30 2024 Page 1
ID:0HpugN1S_QSTWxS0z0zGz9z5iCa-RfC?PsB70Hq3NSgPqnL8w3ulTXbGKWrCDoi7J4zJC?f



Scale = 1:28.4

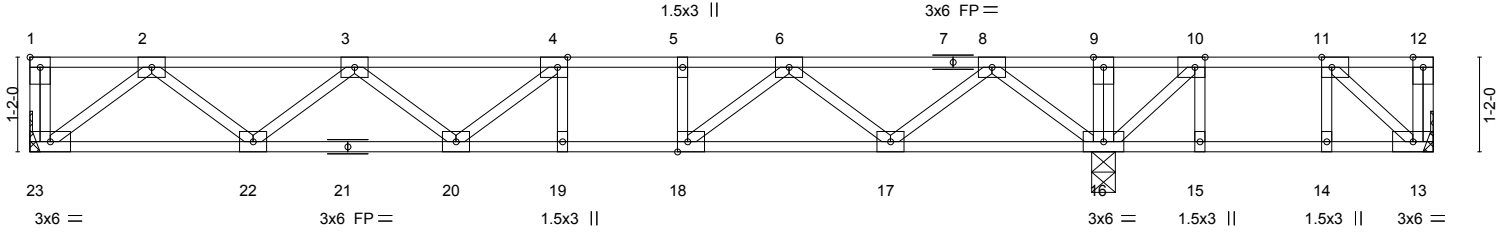

	13-2-12	17-3-8
	13-2-12	4-0-12
Plate Offsets (X,Y)--	[1:Edge,0-1-8], [4:0-1-8,Edge], [10:0-1-8,Edge], [11:0-1-8,Edge], [18:0-1-8,Edge]	

LOADING (psf)	SPACING- 2-0-0	CSI.	DEFL. in (loc) l/defl L/d	PLATES	GRIP
TCLL 40.0	Plate Grip DOL 1.00	TC 0.37	Vert(LL) -0.11 19-20 >999 480	MT20	244/190
TCDL 10.0	Lumber DOL 1.00	BC 0.65	Vert(CT) -0.15 19-20 >999 360		
BCLL 0.0	Rep Stress Incr YES	WB 0.35	Horz(CT) 0.03 16 n/a n/a		
BCDL 5.0	Code IRC2015/TPI2014	Matrix-S			
				Weight: 90 lb	FT = 20%F, 11%E

LUMBER-	BRACING-
TOP CHORD 2x4 SP No.1(flat)	TOP CHORD Structural wood sheathing directly applied or 6-0-0 oc purlins, except end verticals.
BOT CHORD 2x4 SP No.1(flat)	BOT CHORD Rigid ceiling directly applied or 6-0-0 oc bracing.
WEBS 2x4 SP No.3(flat)	

REACTIONS. (size) 23=Mechanical, 13=Mechanical, 16=0-3-8
 Max Uplift 13=63(LC 3)
 Max Grav 23=686(LC 10), 13=180(LC 4), 16=1100(LC 1)

FORCES. (lb) - Max. Comp./Max. Ten. - All forces 250 (lb) or less except when shown.
 TOP CHORD 2-3=-1338/0, 3-4=-1948/0, 4-5=-1992/0, 5-6=-1992/0, 6-8=-1059/0, 8-9=0/507, 9-10=0/507
 BOT CHORD 22-23=0/829, 20-22=0/1819, 19-20=0/1992, 18-19=0/1992, 17-18=0/1617, 16-17=0/498
 WEBS 2-23=-1041/0, 2-22=0/662, 3-22=-626/0, 8-16=-1167/0, 8-17=0/740, 6-17=-739/0, 6-18=0/605, 10-16=-560/0

- NOTES-**
- 1) Unbalanced floor live loads have been considered for this design.
 - 2) All plates are 3x4 MT20 unless otherwise indicated.
 - 3) Plates checked for a plus or minus 1 degree rotation about its center.
 - 4) Refer to girder(s) for truss to truss connections.
 - 5) Provide mechanical connection (by others) of truss to bearing plate capable of withstanding 63 lb uplift at joint 13.
 - 6) Recommend 2x6 strongbacks, on edge, spaced at 10-0-0 oc and fastened to each truss with 3-10d (0.131" X 3") nails. Strongbacks to be attached to walls at their outer ends or restrained by other means.
 - 7) CAUTION, Do not erect truss backwards.

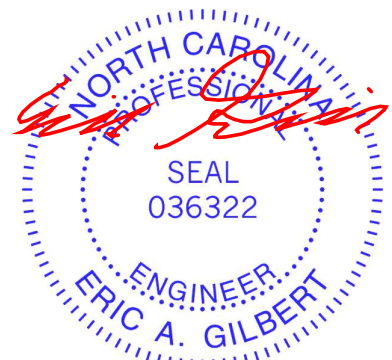

March 5, 2024

<p>WARNING - Verify design parameters and READ NOTES ON THIS AND INCLUDED MITEK REFERENCE PAGE MII-7473 rev. 1/2/2023 BEFORE USE.</p> <p>Design valid for use only with MiTek® connectors. This design is based only upon parameters shown, and is for an individual building component, not a truss system. Before use, the building designer must verify the applicability of design parameters and properly incorporate this design into the overall building design. Bracing indicated is to prevent buckling of individual truss web and/or chord members only. Additional temporary and permanent bracing is always required for stability and to prevent collapse with possible personal injury and property damage. For general guidance regarding the fabrication, storage, delivery, erection and bracing of trusses and truss systems, see ANSI/TP1 Quality Criteria and DSB-22 available from Truss Plate Institute (www.tpinst.org) and BCSI Building Component Safety Information available from the Structural Building Component Association (www.sbcacomponents.com)</p>	<p>ENGINEERING BY</p> <p>TRENCO</p> <p>A MiTek Affiliate</p> <p>818 Soundside Road Edenton, NC 27932</p>
--	---

Job J0124-0351	Truss F4	Truss Type FLOOR	Qty 1	Ply 1	Lot 72 Liberty Meadows I64022677
-------------------	-------------	---------------------	----------	----------	-------------------------------------

Comtech, Inc. Fayetteville, NC - 28314,

8.430 s Jan 6 2022 MiTek Industries, Inc. Mon Mar 4 15:25:32 2024 Page 1
ID:0HpugN1S_QSTWxS0z0zGz9z5iCa-RfC?PsB70Hq3NSgPqnL8w3ulTXbGKWrCDoi7J4zJC?f



Scale = 1:28.4

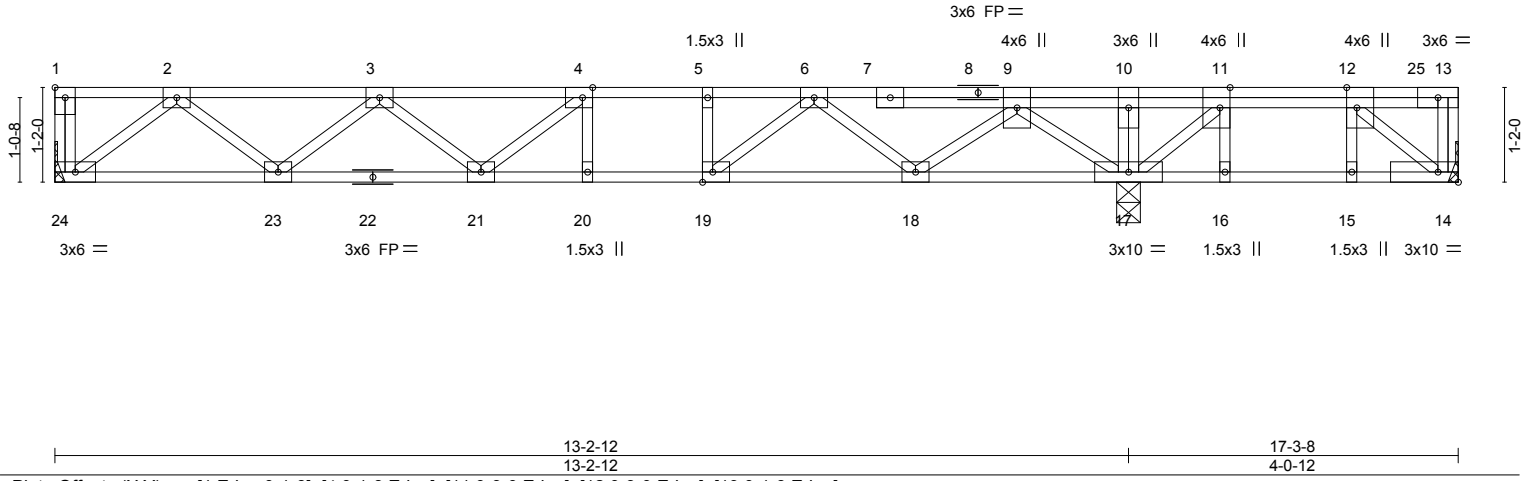

LOADING (psf)	SPACING-	2-0-0	CSI.	DEFL.	in (loc)	l/defl	L/d	PLATES	GRIP
TCLL 40.0	Plate Grip DOL	1.00	TC 0.41	Vert(LL)	-0.10	20-21	>999	MT20	244/190
TCDL 10.0	Lumber DOL	1.00	BC 0.66	Vert(CT)	-0.13	20-21	>999		
BCLL 0.0	Rep Stress Incr	NO	WB 0.46	Horz(CT)	0.03	14	n/a		
BCDL 5.0	Code IRC2015/TP12014		Matrix-S						
								Weight: 99 lb	FT = 20%F, 11%E

LUMBER-	BRACING-
TOP CHORD 2x4 SP 2400F 2.0E(flat)	TOP CHORD Structural wood sheathing directly applied or 6-0-0 oc purlins, except end verticals.
BOT CHORD 2x4 SP No.1(flat)	BOT CHORD Rigid ceiling directly applied or 10-0-0 oc bracing.
WEBS 2x4 SP No.3(flat)	

REACTIONS. (size) 24=Mechanical, 14=Mechanical, 17=0-3-8
Max Grav 24=700(LC 10), 14=2508(LC 4), 17=1748(LC 1)

FORCES. (lb) - Max. Comp./Max. Ten. - All forces 250 (lb) or less except when shown.
TOP CHORD 13-14=-1282/0, 2-3=-1374/0, 3-4=-2016/0, 4-5=-2093/0, 5-6=-2093/0, 6-9=-1230/0, 9-10=-296/671, 10-11=-295/671, 11-12=-1522/0
BOT CHORD 23-24=0/848, 21-23=0/1871, 20-21=0/2093, 18-19=0/1719, 17-18=0/695, 16-17=0/1522, 15-16=0/1522, 14-15=0/1522
WEBS 2-24=-1064/0, 2-23=0/684, 3-23=-647/0, 3-21=0/282, 9-17=-1207/0, 9-18=0/736, 6-18=-707/0, 6-19=0/558, 4-21=-284/37, 12-14=-1972/0, 11-17=-1955/0

- NOTES-**
- 1) Unbalanced floor live loads have been considered for this design.
 - 2) All plates are 3x4 MT20 unless otherwise indicated.
 - 3) Plates checked for a plus or minus 1 degree rotation about its center.
 - 4) Refer to girder(s) for truss to truss connections.
 - 5) Load case(s) 1, 2, 3, 4, 5, 6, 7, 8, 9, 10, 11, 12, 13, 14 has/have been modified. Building designer must review loads to verify that they are correct for the intended use of this truss.
 - 6) Recommend 2x6 strongbacks, on edge, spaced at 10-0-0 oc and fastened to each truss with 3-10d (0.131" X 3") nails. Strongbacks to be attached to walls at their outer ends or restrained by other means.
 - 7) CAUTION, Do not erect truss backwards.

- LOAD CASE(S)** Standard
- 1) Dead + Floor Live (balanced): Lumber Increase=1.00, Plate Increase=1.00
Uniform Loads (plf)
Vert: 1-10=-100, 10-25=-220, 13-25=-100, 14-24=-10
Concentrated Loads (lb)
Vert: 12=-1250 25=-1250
 - 2) Dead: Lumber Increase=1.00, Plate Increase=1.00
Uniform Loads (plf)
Vert: 1-10=-100, 10-25=-220, 13-25=-100, 14-24=-10
Concentrated Loads (lb)
Vert: 12=-1250 25=-1250
 - 3) 1st Dead + Floor Live (unbalanced): Lumber Increase=1.00, Plate Increase=1.00



March 5, 2024

Continued on page 2

WARNING - Verify design parameters and READ NOTES ON THIS AND INCLUDED MITEK REFERENCE PAGE MII-7473 rev. 1/2/2023 BEFORE USE.
Design valid for use only with MiTek® connectors. This design is based only upon parameters shown, and is for an individual building component, not a truss system. Before use, the building designer must verify the applicability of design parameters and properly incorporate this design into the overall building design. Bracing indicated is to prevent buckling of individual truss web and/or chord members only. Additional temporary and permanent bracing is always required for stability and to prevent collapse with possible personal injury and property damage. For general guidance regarding the fabrication, storage, delivery, erection and bracing of trusses and truss systems, see **ANSI/TPH Quality Criteria and DSB-22** available from Truss Plate Institute (www.tpinst.org) and **BCSI Building Component Safety Information** available from the Structural Building Component Association (www.sbcacomponents.com)



818 Soundside Road
Edenton, NC 27932

Job	Truss	Truss Type	Qty	Ply	Lot 72 Liberty Meadows	I64022677
J0124-0351	F4	FLOOR	1	1	Job Reference (optional)	

Comtech, Inc. Fayetteville, NC - 28314,

8.430 s Jan 6 2022 MiTek Industries, Inc. Mon Mar 4 15:25:32 2024 Page 2
 ID:0HpugN1S_QSTWxS0z0zGz9z5iCa-RfC?PsB70Hq3NSgPqnL8w3ulTXbGKWrCDoi7J4zJC?f

LOAD CASE(S) Standard

- Uniform Loads (plf)
 - Vert: 1-10=-100, 10-25=-140, 13-25=-20, 14-24=-10
- Concentrated Loads (lb)
 - Vert: 12=-341 25=-341
- 4) 2nd Dead + Floor Live (unbalanced): Lumber Increase=1.00, Plate Increase=1.00
 - Uniform Loads (plf)
 - Vert: 1-10=-20, 10-25=-220, 13-25=-100, 14-24=-10
 - Concentrated Loads (lb)
 - Vert: 12=-1250 25=-1250
- 5) 3rd unbalanced Dead: Lumber Increase=1.00, Plate Increase=1.00
 - Uniform Loads (plf)
 - Vert: 1-10=-100, 10-25=-140, 13-25=-20, 14-24=-10
 - Concentrated Loads (lb)
 - Vert: 12=-341 25=-341
- 6) 4th unbalanced Dead: Lumber Increase=1.00, Plate Increase=1.00
 - Uniform Loads (plf)
 - Vert: 1-10=-20, 10-25=-220, 13-25=-100, 14-24=-10
 - Concentrated Loads (lb)
 - Vert: 12=-1250 25=-1250
- 7) 1st chase Dead + Floor Live (unbalanced): Lumber Increase=1.00, Plate Increase=1.00
 - Uniform Loads (plf)
 - Vert: 1-5=-100, 5-10=-20, 10-25=-220, 13-25=-100, 14-24=-10
 - Concentrated Loads (lb)
 - Vert: 12=-1250 25=-1250
- 8) 2nd chase Dead + Floor Live (unbalanced): Lumber Increase=1.00, Plate Increase=1.00
 - Uniform Loads (plf)
 - Vert: 1-4=-20, 4-10=-100, 10-25=-220, 13-25=-100, 14-24=-10
 - Concentrated Loads (lb)
 - Vert: 12=-1250 25=-1250
- 9) 3rd chase Dead + Floor Live (unbalanced): Lumber Increase=1.00, Plate Increase=1.00
 - Uniform Loads (plf)
 - Vert: 1-10=-100, 10-12=-220, 12-25=-140, 13-25=-20, 14-24=-10
 - Concentrated Loads (lb)
 - Vert: 12=-1250 25=-341
- 10) 4th chase Dead + Floor Live (unbalanced): Lumber Increase=1.00, Plate Increase=1.00
 - Uniform Loads (plf)
 - Vert: 1-10=-100, 10-11=-140, 11-25=-220, 13-25=-100, 14-24=-10
 - Concentrated Loads (lb)
 - Vert: 12=-1250 25=-1250
- 11) 5th chase Dead: Lumber Increase=1.00, Plate Increase=1.00
 - Uniform Loads (plf)
 - Vert: 1-5=-100, 5-10=-20, 10-25=-220, 13-25=-100, 14-24=-10
 - Concentrated Loads (lb)
 - Vert: 12=-1250 25=-1250
- 12) 6th chase Dead: Lumber Increase=1.00, Plate Increase=1.00
 - Uniform Loads (plf)
 - Vert: 1-4=-20, 4-10=-100, 10-25=-220, 13-25=-100, 14-24=-10
 - Concentrated Loads (lb)
 - Vert: 12=-1250 25=-1250
- 13) 7th chase Dead: Lumber Increase=1.00, Plate Increase=1.00
 - Uniform Loads (plf)
 - Vert: 1-10=-100, 10-12=-220, 12-25=-140, 13-25=-20, 14-24=-10
 - Concentrated Loads (lb)
 - Vert: 12=-1250 25=-341
- 14) 8th chase Dead: Lumber Increase=1.00, Plate Increase=1.00
 - Uniform Loads (plf)
 - Vert: 1-10=-100, 10-11=-140, 11-25=-220, 13-25=-100, 14-24=-10
 - Concentrated Loads (lb)
 - Vert: 12=-1250 25=-1250

WARNING - Verify design parameters and READ NOTES ON THIS AND INCLUDED MITEK REFERENCE PAGE MII-7473 rev. 1/2/2023 BEFORE USE.

Design valid for use only with MiTek® connectors. This design is based only upon parameters shown, and is for an individual building component, not a truss system. Before use, the building designer must verify the applicability of design parameters and properly incorporate this design into the overall building design. Bracing indicated is to prevent buckling of individual truss web and/or chord members only. Additional temporary and permanent bracing is always required for stability and to prevent collapse with possible personal injury and property damage. For general guidance regarding the fabrication, storage, delivery, erection and bracing of trusses and truss systems, see **ANSI/TP1 Quality Criteria and DSB-22** available from Truss Plate Institute (www.tpinst.org) and **BCSI Building Component Safety Information** available from the Structural Building Component Association (www.sbcacomponents.com)



818 Soundside Road
 Edenton, NC 27932

Symbols

PLATE LOCATION AND ORIENTATION

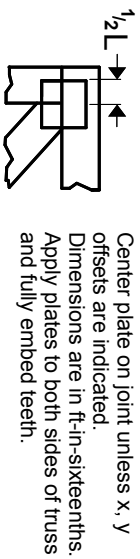

Center plate on joint unless x, y offsets are indicated. Dimensions are in ft-in-sixteenths. Apply plates to both sides of truss and fully embed teeth.

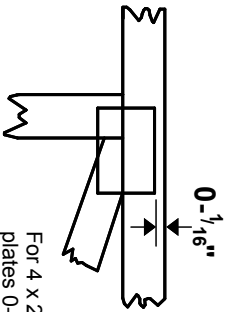

For 4 x 2 orientation, locate plates 0- $\frac{1}{16}$ \" from outside edge of truss.

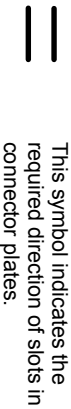

This symbol indicates the required direction of slots in connector plates.

* Plate location details available in MITek software or upon request.

PLATE SIZE

4 X 4

The first dimension is the plate width measured perpendicular to slots. Second dimension is the length parallel to slots.

LATERAL BRACING LOCATION



Indicated by symbol shown and/or by text in the bracing section of the output. Use T or I bracing if indicated.

BEARING

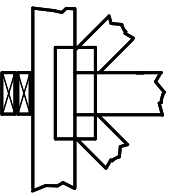

Indicates location where bearings (supports) occur. Icons vary but reaction section indicates joint number/letter where bearings occur. Min size shown is for crushing only.

Industry Standards:

ANSI/TP1: National Design Specification for Metal Plate Connected Wood Truss Construction.
DSB-22: Design Standard for Bracing.
BCSI: Building Component Safety Information, Guide to Good Practice for Handling, Installing, Restraining & Bracing of Metal Plate Connected Wood Trusses.

Numbering System



1 TOP CHORDS
2 Joint ID
3 typ.

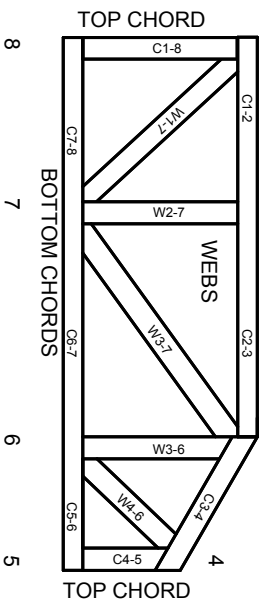

JOINTS ARE GENERALLY NUMBERED/LETTERED CLOCKWISE AROUND THE TRUSS STARTING AT THE JOINT FARTHEST TO THE LEFT.

CHORDS AND WEBS ARE IDENTIFIED BY END JOINT NUMBERS/LETTERS.

Product Code Approvals

ICC-ES Reports:

ESR-1988, ESR-2362, ESR-2685, ESR-3282
ESR-4722, ESL-1388

Design General Notes

Trusses are designed for wind loads in the plane of the truss unless otherwise shown.

Lumber design values are in accordance with ANSI/TP1 section 6.3. These truss designs rely on Lumber values established by others.

© 2023 MITek® All Rights Reserved

General Safety Notes

Failure to Follow Could Cause Property Damage or Personal Injury

1. Additional stability bracing for truss system, e.g. diagonal or X-bracing, is always required. See BCSI.
2. Truss bracing must be designed by an engineer. For wide truss spacing, individual lateral braces themselves may require bracing, or alternative Tor1 bracing should be considered.
3. Never exceed the design loading shown and never stack materials on inadequately braced trusses.
4. Provide copies of this truss design to the building designer, erection supervisor, property owner and all other interested parties.
5. Cut members to bear tightly against each other.
6. Place plates on each face of truss at each joint and embed fully. Knots and wane at joint locations are regulated by ANSI/TP1 1.
7. Design assumes trusses will be suitably protected from the environment in accord with ANSI/TP1 1.
8. Unless otherwise noted, moisture content of lumber shall not exceed 19% at time of fabrication.
9. Unless expressly noted, this design is not applicable for use with fire retardant, preservative treated, or green lumber.
10. Camber is a non-structural consideration and is the responsibility of truss fabricator. General practice is to camber for dead load deflection.
11. Plate type, size, orientation and location dimensions indicated are minimum plating requirements.
12. Lumber used shall be of the species and size, and in all respects, equal to or better than that specified.
13. Top chords must be sheathed or purlins provided at spacing indicated on design.
14. Bottom chords require lateral bracing at 10 ft. spacing, or less, if no ceiling is installed, unless otherwise noted.
15. Connections not shown are the responsibility of others.
16. Do not cut or alter truss member or plate without prior approval of an engineer.
17. Install and load vertically unless indicated otherwise.
18. Use of green or treated lumber may pose unacceptable environmental, health or performance risks. Consult with project engineer before use.
19. Review all portions of this design (front, back, words and pictures) before use. Reviewing pictures alone is not sufficient.
20. Design assumes manufacture in accordance with ANSI/TP1 1 Quality Criteria.
21. The design does not take into account any dynamic or other loads other than those expressly stated.

MITek

ENGINEERING BY
TRENGO
A MITek Affiliate

MITek Engineering Reference Sheet: MIL-7473 rev. 1/2/2023