

**LEGEND**

	Surveyed Property Line
	Right-of-Way Line
	Easement Line
	Property Line - Not Surveyed
EIP - ●-	Existing Iron Pipe
ISS - ○-	Iron Stake Set
EIS - ●-	Existing Iron Stake

PROPERTY OVERLAP REFERENCE:  
PB 2013, PG 370  
PB 2023, PG 338

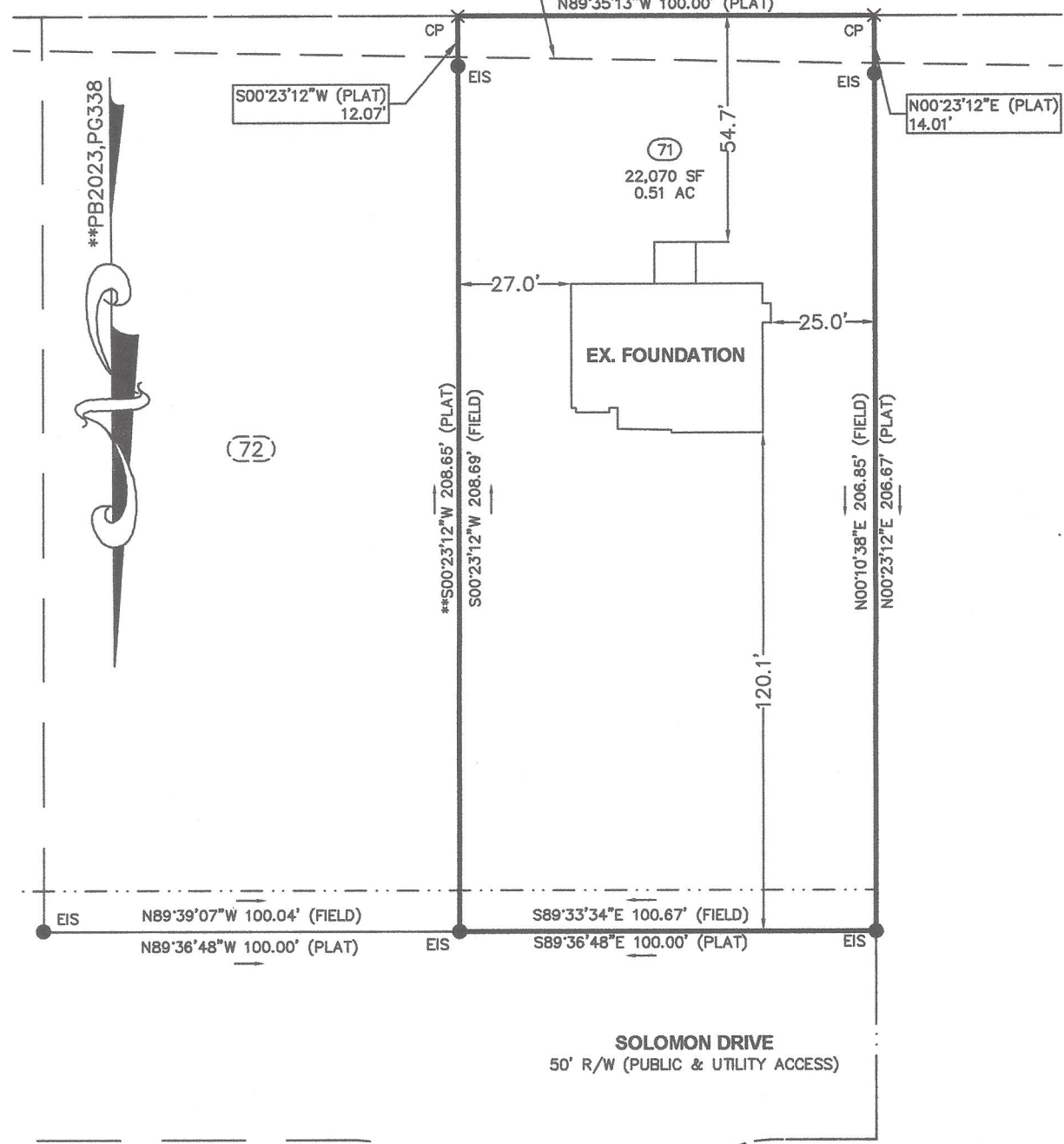
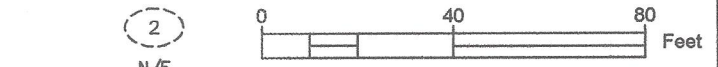

**FOUNDATION**

PROPERTY OF: PRECISION CUSTOM HOMES, LLC  
 ADDRESS: 673 SOLOMON DRIVE  
 COUNTY: HARNETT/JOHNSONVILLE  
 DATE: 11/4/24  
 SCALE: 1" = 40'  
 SUBDIVISION: LIBERTY MEADOWS SUBDIVISION PHASE II PLAT BOOK 2023, PAGE 338

I CERTIFY THAT THIS MAP WAS DRAWN UNDER MY SUPERVISION FROM AN ACTUAL SURVEY MADE UNDER MY SUPERVISION, DEED DESCRIPTION RECORDED IN PLAT BOOK 2023, PAGE 338, THAT THE BOUNDARIES NOT SURVEYED ARE INDICATED AS DRAWN FROM INFORMATION IN PLAT BOOK 2023, PAGE 338; THAT THE RATIO OF PRECISION OR POSITIONAL ACCURACY IS GREATER THAN 1:10,000; AND THAT THIS MAP MEETS THE REQUIREMENTS OF THE STANDARDS OF PRACTICE FOR LAND SURVEYING IN NORTH CAROLINA (21 NCAC 56.1600). THIS MAP IS NOT DRAWN IN ACCORDANCE WITH GS 47-30. THIS 4TH DAY OF NOVEMBER 2024.

This map is not for recordation and can not be used for conveyances.

**Averette Engineering Co., P.A.**  
 Established 1970

CIVIL ENGINEERING  
 LAND SURVEYING  
 PLANNING

Address: 712 E. Lake Ridge Road Raeford, NC 28376  
 Phone: (910) 488-5656  
 Fax: (910) 488-0181  
 License: C-0146  
 Web: www.averette-eng.com

*Michael D. Averette*  
 MICHAEL D. AVERETTE L-3352  
 Professional Land Surveyor

November 4, 2024  
 Date

Liberty Meadows-71-FD

