



ECS Southeast, LLC

6151 Raeford Road, Suite A
Fayetteville, NC 28304
9104013288
9103230539

LETTER OF TRANSMITTAL

August 05, 2024
Precision Custom Homes

Raeford, NC 28376
ATTN: Shaun Gardner

RE: **Liberty Meadows Lot 70**
ECS Job # **33:6442-A8**

Permits:
Location: **71 Sam Adams Drive**
Cameron, NC 28326

<input checked="" type="checkbox"/>	Field Reports	<input checked="" type="checkbox"/>	For your use	<input checked="" type="checkbox"/>	As requested
CC:	Precision Custom Homes - Allen Peterson		Precision Custom Homes - Lauren Ceruti		

ENCL: Field Report # 1 8/2/2024

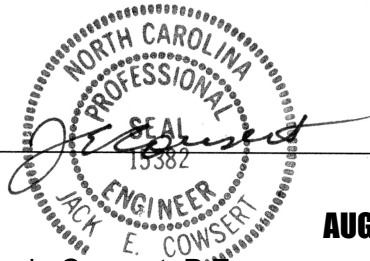

AUG 05 2024

Jack Cowsert, P.E.
Office Manager

Javonte Keimo Isaac, E.I.T.
Construction Materials Project Manager

Disclaimer

1. This report (and any attachments) shall not be reproduced except in full without prior written approval of ECS.
2. The information in this report relates only to the activities performed on the report date.
3. Where appropriate, this report includes statements as to compliance with applicable project drawings, and specifications for the activities, performed on this report date.
4. Incomplete or non-conforming work will be reported for future resolution.
5. The results of samples and/or specimens obtained or prepared for subsequent laboratory testing will be presented in separate reports/documents.



ECS Southeast, LLC
6151 Raeford Road, Suite A
Fayetteville, NC 28304
(910) 401-3288 [Phone]
(910) 323-0539 [Fax]

FIELD REPORT

Project **Liberty Meadows Lot 70**
Location **Cameron, NC**
Client **Precision Custom Homes**
Contractor **Precision Custom Homes**

Project No. **33:6442-A8**
Report No. **1**
Day & Date **Friday 8/2/2024**
Weather **92 °/ Sunny**
On-Site Time **1.00**
Lab Time **0.00**
Travel Time* **0.00**
Total **1.00**
Re Obs Time **0.00**

Remarks

Trip Charges*	Tolls/Parking*	Mileage*	Time of Arrival	Departure
Chargeable Items			11:30A	12:30P

* Travel time and mileage will be billed in accordance with the contract.

Summary of Services Performed (field test data, locations, elevations & depths are estimates) & Individuals Contacted.

An ECS Representative arrived on site, as requested, to check the bearing capacity of soils via hand auger/DCP method (ASTM STP-399) for stem wall backfill. Please see the attached sketch and data sheet for details.

A total of 3 hand auger/DCP evaluations were performed to a depth of approximately 3 feet below the current footing sub grade elevation. Based on the test results, the materials in place (at the locations and elevations tested) did appear to be suitable to support the design bearing capacity of 2,000 psf.

ECS will return, as requested, for additional services.

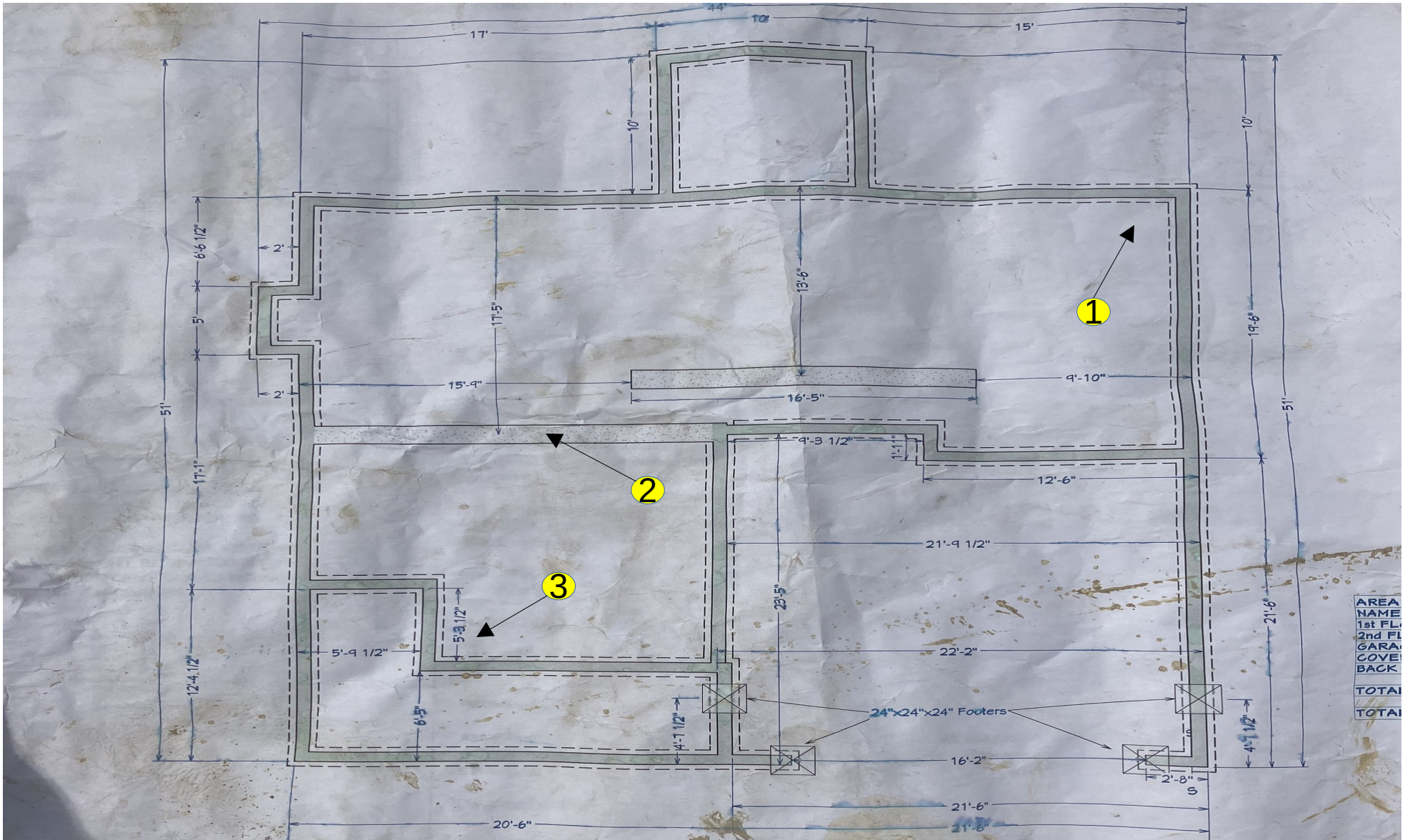

John H. Cole
 8/02/2024
 Liberty Meadows Lot 70
 Proj #: 6442-A8
 W/O # 78856

Key (NTS)
 DCP test locations #



NORTH



Report of Spread Footing - Foundation Observations

Project: Liberty Meadows Lot 70
 Location: 71 Sam Adams Drive
 Cameron - Moore - NC - 28326
 Contractor: Precision Custom Homes

Project No.: 33:6442-A8
 Day/Date: 8/2/2024

Footing Number	Location	Size (W x H x L)		Footing Bottom Elevation		Description of Steel Placed	Description of Subgrade Material	Required Blow Counts	Design Bearing Pressure
		Design	Actual	Design **	Depth of Undercut (in)			# of Blows / Increment	
1	northeast corner of foundation	x x	x x	N/A			(0,-1,-2) Brown sand (-3) Brown/Tan sand	6 0)5,7,7 (-1)9,8,8 (-2) 6,4,4 (-3)8,9,16	2000
2	thicken slab in the middle of foundation	x x	x x	N/A			(0,-1,-2) Brown sand (-3) Brown/Grey sand	6 (0)10,12,14 (-1)9,11,14 (-2)8,6,6 (-3)9,6,8	2000
3	southwest corner of foundation	x x	x x	N/A			(0,-1) Brown sand (-2) Grey sand (-3) Tan sand	6 (0)6,8,8 (-1)6,5,5 (-2) 5,5,9 (-3)5,6,4	2000

** SGE: Subgrade Elevation to be determined by surveyor.

By: John Hunter Cole

ECS Southeast, LLC

WO: 78856

Attachments



IMG_0256

Figure 1