

LOT INFORMATION:

PIN: 0693-35-0151.000
 REFERENCE: DB, 4240, PGS. 2518
 BM 2023 PGS. 563-568
 TOTAL LOT AREA = 0.92 AC = 40,219 SF
 MAX. IMPERVIOUS = 5,500 SF
 FOUNDATION = 3,141 SF
 EXISTING IMPERVIOUS = 3,141 SF
 PERCENT IMPERVIOUS = 7.81%

BUILDING SETBACKS

FRONT - 35'
 REAR - 25'
 SIDE - 10'
 SIDE CORNER - 20'

CURVE TABLE				
CURVE	RADIUS	LENGTH	CHORD DIRECTION	CHORD
C59	325.00'	146.30'	N16°00'18"W	145.07'

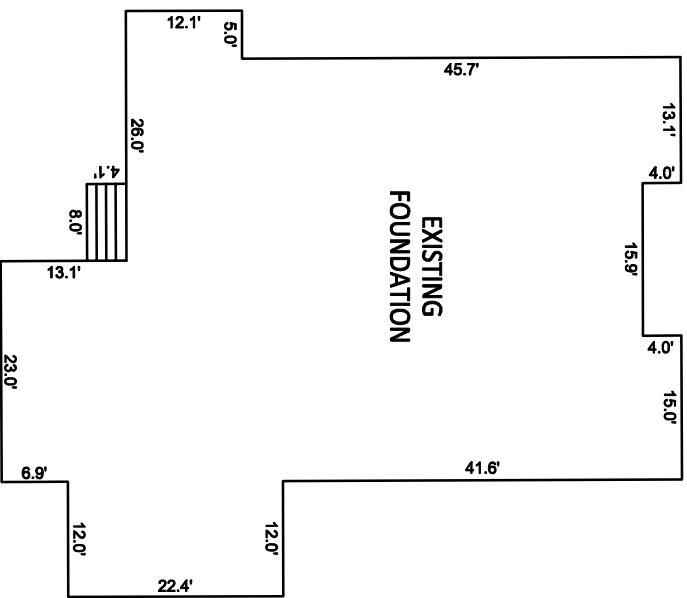

INSET SCALE: 1" = 20'

NOTES:

- THIS SURVEY WAS PREPARED BY BATEMAN CIVIL SURVEY CO., UNDER THE SUPERVISION OF STEVEN P. CARSON, PLS.
- THIS PLAN HAS BEEN PREPARED FOR LAYOUT AND PERMITTING PURPOSES ONLY.
- PROPERTY LINES SHOWN WERE TAKEN FROM EXISTING FIELD EVIDENCE, EXISTING DEEDS, AND PLATS OF PUBLIC RECORD, AND INFORMATION SUPPLIED TO THE SURVEYOR BY THE CLIENT.
- ALL DISTANCES ARE HORIZONTAL GROUND DISTANCES AND ALL BEARINGS ARE NORTH CAROLINA STATE PLANE COORDINATE SYSTEM UNLESS OTHERWISE SHOWN.
- THIS MAP IS NOT FOR RECORDATION AND SHOULD BE REVIEWED BY A LOCAL GOVERNMENT AGENCY FOR COMPLIANCE WITH ANY APPLICABLE LAND DEVELOPMENT REGULATIONS.
- THE BASIS OF NORTH AND ALL EASEMENTS, RIGHTS-OF-WAYS, BUFFERS, SETBACKS AND ADJOINERS, ETC. REFERENCED IN TITLE BLOCK.
- NO INVESTIGATION INTO THE EXISTENCE OF JURISDICTIONAL WETLANDS, FLOOD ZONES OR RIPARIAN BUFFERS PERFORMED BY THIS FIRM. ALL LINES SHOWN, IF ANY, ARE SCALED FROM THE RECORDED PLAT.
- SURVEYOR HAS MADE NO INVESTIGATION OR INDEPENDENT SEARCH FOR EASEMENTS OF RECORD, ENCUMBRANCES, RESTRICTIVE COVENANTS, OWNERSHIP TITLE EVIDENCE OR ANY OTHER FACTS THAT AN ACCURATE AND CURRENT TITLE SEARCH MAY DISCLOSE.
- ZONING: RA-30
- BUILDER/DEVELOPER: DAVIDSON HOMES
1903 NORTH HARRISON AVE
CARY, NC 27513

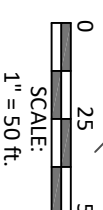
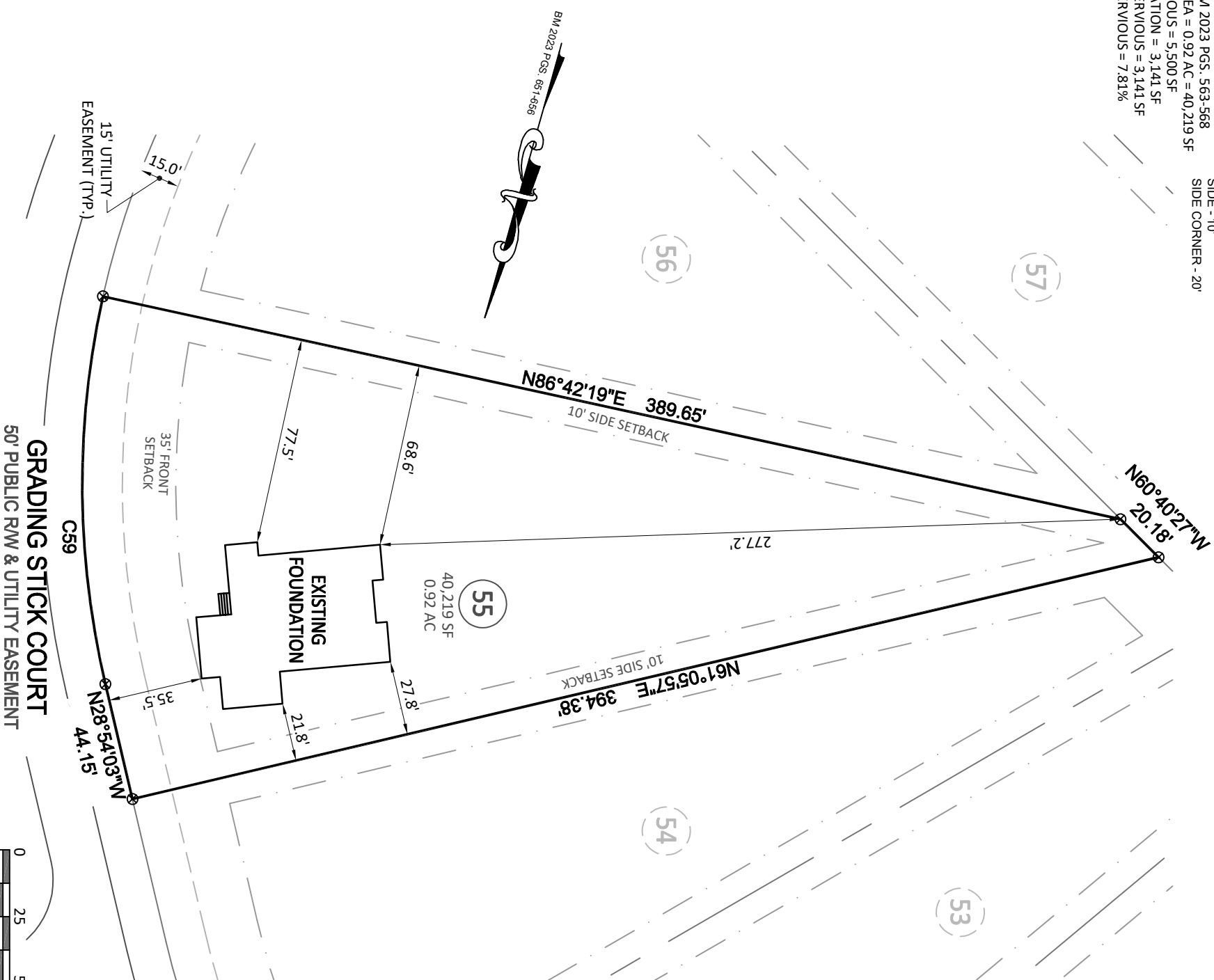

Bateman Civil Survey Company
 Engineers • Surveyors • Planners
 2524 Pellenas Avenue, Apex, NC 27539 Ph: 919.577.1080 Fax: 919.577.1081
 www.batemancivilsurvey.com info@batemancivilsurvey.com
 NCBELS Firm No. C-2378

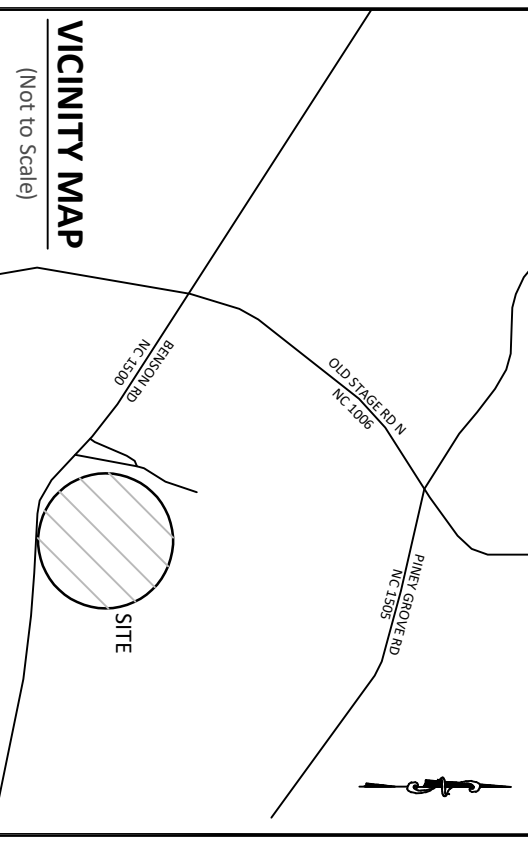

VICINITY MAP

(Not to Scale)

LEGEND

- PO = COVERED FRONT PORCH
- CP = COVERED PORCH
- SP = SCREENED PORCH/ PATIO
- SW = SIDEWALK
- DW = CONC DRIVEWAY
- WD = WOOD DECK
- P = CONCRETE PATIO
- ⊗ = COMPUTED POINT
- = IRON PIPE FOUND (IPF)
- = IRON PIPE SET (IPS)
- = DRILL HOLE FOUND
- ⊕ = WATER METER
- ⊖ = CLEAN OUT
- AC = AIR CONDITIONER PAD
- ⊗ = CABLE BOX
- ⊗ = SEWER MANHOLE
- ⊗ = TELEPHONE PEDESTAL
- CB = CATCH BASIN
- ⊗ = LIGHT POLE
- ⊗ = HAND HOLE
- ⊗ = ELECTRICAL BOX
- ⊗ = FIRE HYDRANT
- ⊗ = YARD INLET
- G = GAS METER
- E = ELECTRIC METER

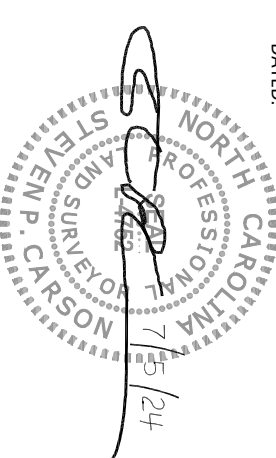

This map is of an existing parcel of land and is only intended for the parties and purposes shown. This map not for recordation. No title report provided.

FOUNDATION SURVEY
 FOR
DAVIDSON HOMES

TOBACCO ROAD - PHASE 1 & 3 - LOT 55
 135 GRADING STICK COURT, ANGIER, NC
 BLACK RIVER TOWNSHIP, HARNETT COUNTY

DATE: 7/5/24 DRAWN BY: SLA CHECKED BY: SPC

REFERENCE: BM 2023 PGS. 651-656

BCS# 230746

SCALE: 1" = 50'