

I, MICHAEL P. GRIFFIN, certify that under my direction and supervision this map was drawn from an actual field survey; that the error of closure of the survey as calculated by coordinates is 1: 10,000+; that the area shown hereon was calculated by coordinates.

Witness my hand and seal this 1ST day of AUGUST 2024.

BK 2024 PGS 159-160
HARNETT CO. REGISTRY

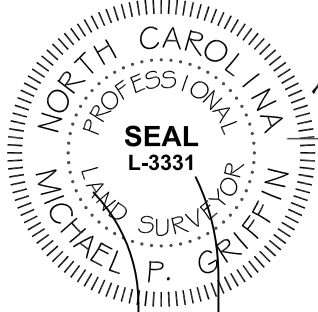

Michael P. Griffin

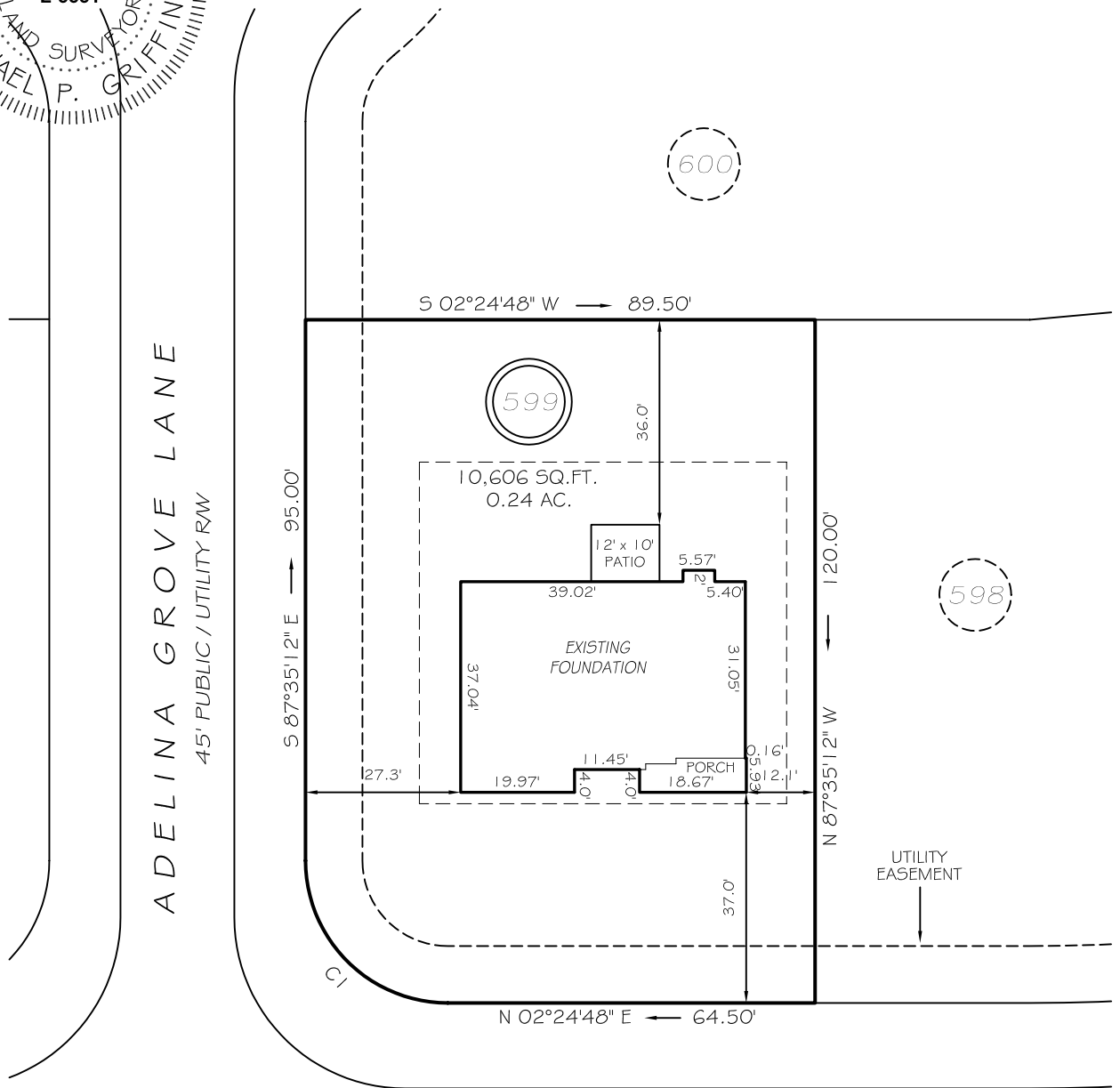

ADELINA GROVE LANE
45' PUBLIC / UTILITY RW

STEEPLE RIDGE
50' PUBLIC / UTILITY RW

598

600

599

SETBACKS

FRONT	35'
REAR	25'
SIDE (ONE SIDE)	5'
SIDE (ONE SIDE)	10'
CORNER SIDE	20'

CI R=25.00' L=39.27' S47°24'48"W 35.36'

THIS PROPERTY IS NOT LOCATED
IN THE 100 YEAR FLOOD ZONE.

LEGEND

EIP	EXISTING IRON PIPE	FES	FLARED END SECTION
IPS	IRON PIPE SET	WM	WATER METER
R/W	RIGHT OF WAY	CO	CLEAN OUT
N/F	NOW OR FORMERLY	FH	FIRE HYDRANT
EIS	EXISTING IRON STAKE	CB	CATCH BASIN

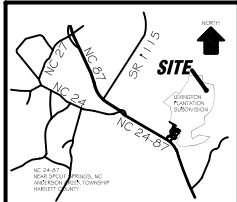

GLS GRIFFIN LAND SURVEYING, INC.
P. O. BOX 148
FUQUAY-VARINA, NC 27526
(919) - 567 - 1963

FOUNDATION SURVEY
FOR
DREAM FINDERS HOMES, LLC
LEXINGTON PLANTATION
LOT 599
STEEPLE RIDGE
NORTH CAROLINA
HARNETT COUNTY ANDERSON CREEK TOWNSHIP

DRAWN BY KDF	DATE 8/1/24
CHECKED BY MPG	SCALE 1" = 30'