

CURVE	LENGTH	RADIUS	CHORD	CHORD BEARING
C1	60.89'	50.00'	57.20'	S84°49'02"E

LEGEND

- DENOTES IRON PIPE OR BREAK IN LINE
- △ DENOTES CONTROL CORNER
- BG BELOW GROUND REC RECORDED
- AG ABOVE GROUND MEAS MEASURED
- EPK EXISTING PK NAIL
- EIR EXISTING IRON REBAR
- SIR SET REBAR

NOTE - 1/2" IRON REBAR SET FLUSH W/ THE GROUND AT ALL PROPERTY CORNERS UNLESS OTHERWISE NOTED.

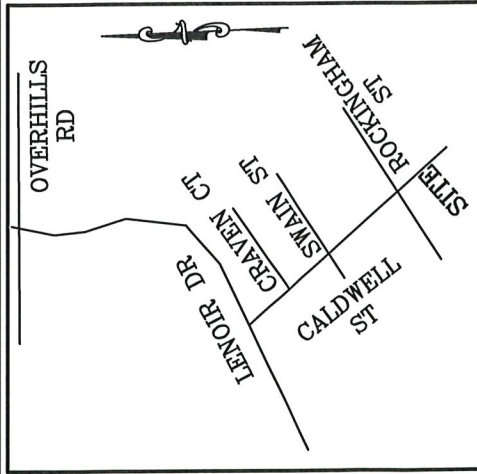

VICINITY MAP
(NO SCALE)

ELIZABETH PARKER
MATTHEWS
P.I.N. 0514-62-1617
D.B. 3847, PG. 195

5
0.60 ACRES
26,237 SQ. FT.

4
OVERHILLS CREEK
SECTION 8
P.B. 2023,
PG. 443

6
OVERHILLS CREEK
SECTION 8
P.B. 2023, PG. 443

P.B. 2007, PG. 864

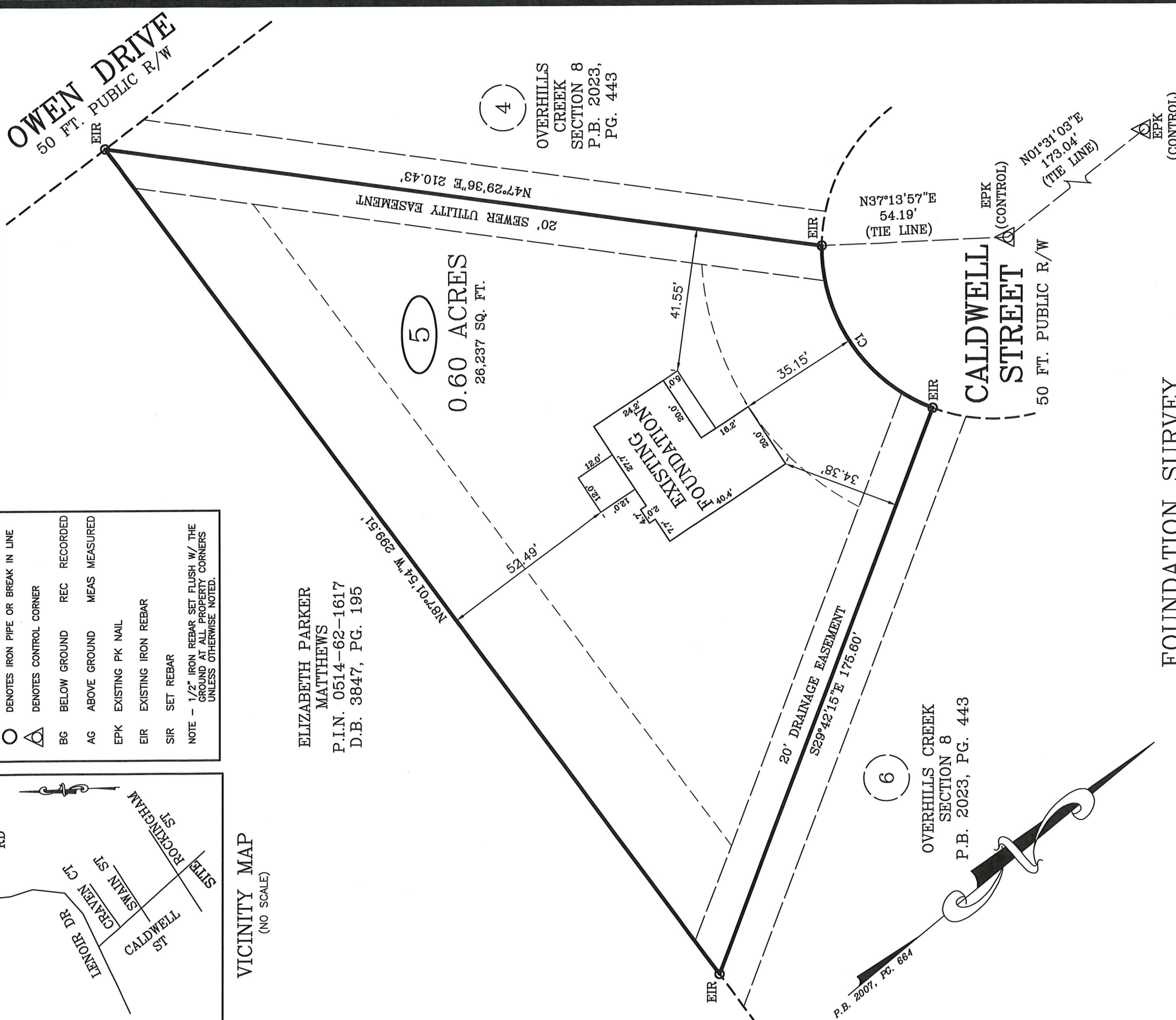

FOUNDATION SURVEY

SURVEY FOR: WELLONS
CONSTRUCTION
ADDRESS: CALDWELL STREET
CITY OF: SPRING LAKE, NC
COUNTY OF: HARNETT

TOWNSHIP OF: ANDERSON CREEK
DATE: JUNE 10TH, 2024
SCALE: 1" = 30'
REFERENCE: LOT 5
OVERHILLS CREEK
SECTION 8
P.B. 2023, PG. 443

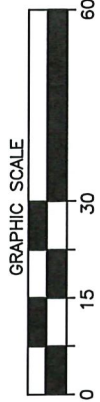

Larry King & Associates, R.L.S., P.A.

P.O. Box 53787
1333 Morganton Road, Suite 201
Fayetteville, NC 28305
Phone: (910) 483-4300
Fax: (910) 483-4052
www.LKandA.com
NC Firm License C-0887

"I certify that this map was drawn under my supervision from an actual survey made under my supervision (deed description recorded in Plat Book 2023, Page 443 or other reference source as shown); that the boundaries not surveyed are indicated as drawn from information in Book and page as referenced above that the ratio of precision or positional accuracy is > 1:10,000; and that this map meets the requirements of The Standards of Practice for Land Surveying in North Carolina (21 NCAC 56.1600)."



W. Larry King
W. Larry King, Professional Land Surveyor L-1339