

- All bracing, blocking, beams, purlins @ 2'0" o.c., ledger, etc. provided by others.
- Roof truss to roof truss connections provided by Riverside Roof Truss.
- Truss to building connections provided by others.

Refer to Sealed drawings for connection detail of multiple ply trusses.

NOT ALL TRUSSES ARE SYMMETRICAL AND MAY NOT PERFORM CORRECTLY IF INSTALLED BACKWARDS. PLEASE REFER TO SEALS WHILE SETTING TRUSSES TO ENSURE TRUSSES ARE ORIENTED CORRECTLY

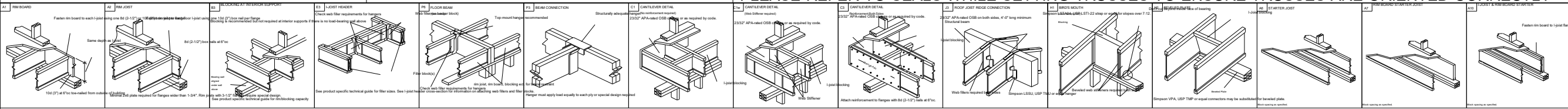

**SHOP DRAWING APPROVAL**  
 THIS LAYOUT IS THE SOLE SOURCE FOR FABRICATION OF TRUSSES AND VOIDS ALL PREVIOUS ARCHITECTURAL OR OTHER TRUSS LAYOUTS. REVIEW AND APPROVAL OF THIS LAYOUT MUST BE RECEIVED BEFORE ANY TRUSSES WILL BE BUILT. VERIFY ALL CONDITIONS TO INSURE AGAINST CHANGES THAT WILL RESULT IN EXTRA CHARGES TO YOU.  
 REVIEWED BY: \_\_\_\_\_ APPROVED BY: \_\_\_\_\_ DATE: \_\_\_\_\_

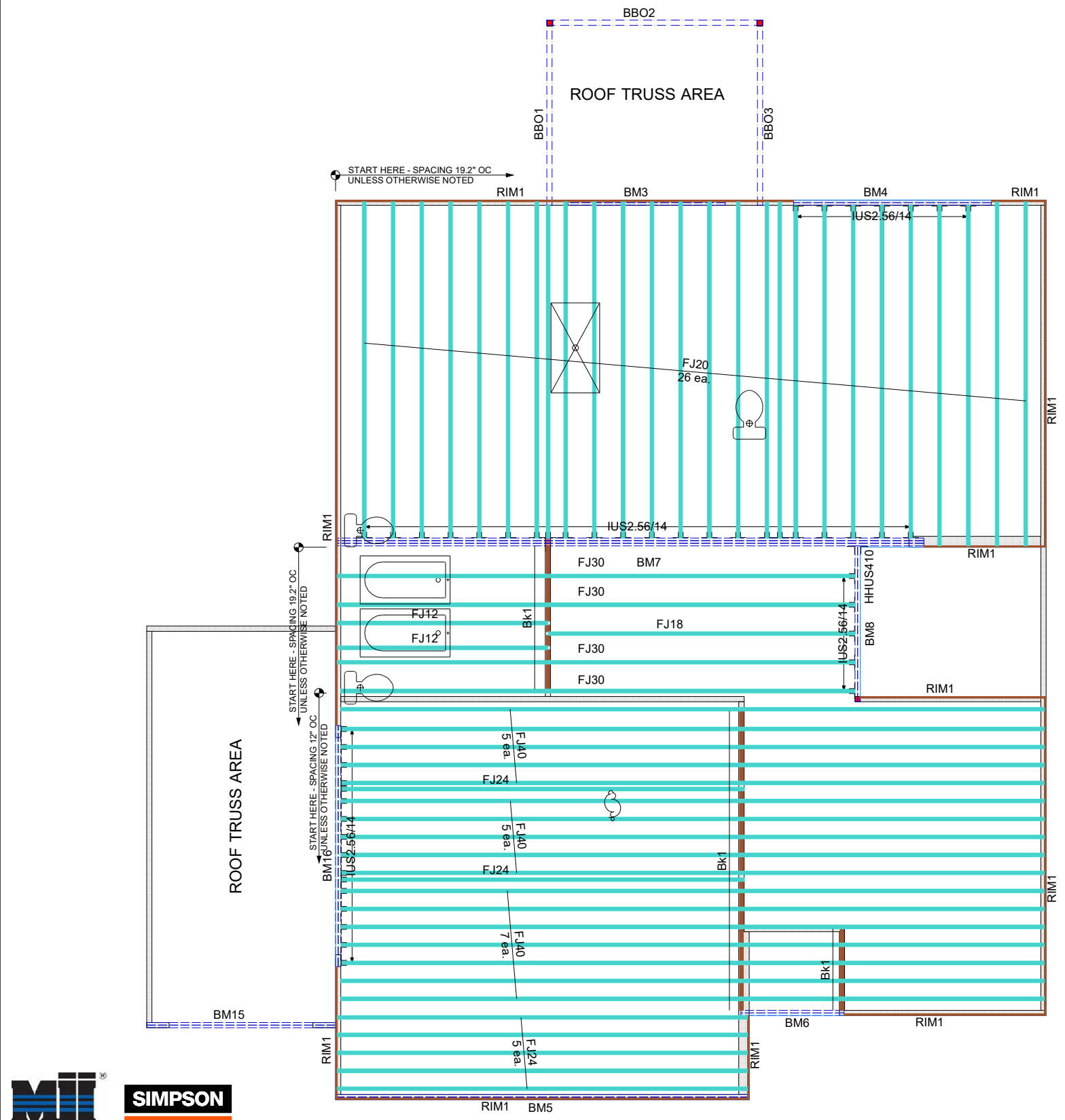

| Products |          |                                  |       |         |
|----------|----------|----------------------------------|-------|---------|
| PlotID   | Length   | Product                          | Plies | Net Qty |
| FJ40     | 40-00-00 | 14" NI-40x                       | 1     | 17      |
| FJ30     | 30-00-00 | 14" NI-40x                       | 1     | 4       |
| FJ24     | 24-00-00 | 14" NI-40x                       | 1     | 7       |
| FJ20     | 20-00-00 | 14" NI-40x                       | 1     | 26      |
| FJ18     | 18-00-00 | 14" NI-40x                       | 1     | 1       |
| FJ12     | 12-00-00 | 14" NI-40x                       | 1     | 2       |
| BM5      | 24-00-00 | 1 3/4" x 11 7/8" (2.0E 3100) LVL | 2     | 2       |
| BM15     | 12-00-00 | 1 3/4" x 11 7/8" (2.0E 3100) LVL | 2     | 2       |
| BM3      | 10-00-00 | 1 3/4" x 11 7/8" (2.0E 3100) LVL | 2     | 2       |
| BM7      | 34-00-00 | 1 3/4" x 14" (2.0E 3100) LVL     | 3     | 3       |
| BM4      | 12-00-00 | 1 3/4" x 14" (2.0E 3100) LVL     | 2     | 2       |
| BM8      | 10-00-00 | 1 3/4" x 14" (2.0E 3100) LVL     | 2     | 2       |
| BM6      | 6-00-00  | 1 3/4" x 14" (2.0E 3100) LVL     | 2     | 2       |
| BM16     | 14-00-00 | 1 3/4" x 16" (2.0E 3100) LVL     | 2     | 2       |
| RIM1     | 12-00-00 | 1 1/8" x 14" APA Rim Board       | 1     | 14      |
| Bk1      | 24-00-00 | 14" NI-40x                       | 1     | 1       |

| Connector Summary |         |            |
|-------------------|---------|------------|
| Qty               | Manuf   | Product    |
| 1                 | Simpson | HHUS410    |
| 12                | Simpson | IUS2.56/14 |
| 16                | Simpson | IUS2.56/14 |
| 22                | Simpson | IUS2.56/14 |

**Hanger Conversion Chart**

|              |                      |
|--------------|----------------------|
| Client:      | MATTAMY HOMES        |
| Job Name:    | VOYAGEUR - CRAFTSMAN |
| Model:       | EWP 2ND FLOOR        |
| Lot #:       | 14                   |
| Order #:     | 24-2118-B            |
| Subdivision: | RIVERFALL            |
| Sales Rep:   | C Walden             |
| Designer:    | R S                  |
| Date:        | 4/8/2024             |

733 RIVER PARK DRIVE  
 DANVILLE, VA 24540  
 (434) 793-0217  
 FAX: (434) 799-8767

RIVERSIDE ROOF TRUSS, LLC

Roof Surface Area: 0 ft<sup>2</sup> Sq. Ft.  
 Floor Surface Area: 3186 ft<sup>2</sup> Sq. Ft.

